ID	Repair Point	Longitude	Latitude	ID	Repair Point	Longitude	Latitude	ID	Repair Point	Longitude	Latitude	ID	Repair Point	Longitude	Latitude
15	Fence Damage	-121° 1.021'	35° 48.535'	55	Fence Damage	-121° 2.980'	35° 48.226'	35	Fence Damage	-121° 0.997'	35° 48.397'	75	Fence Damage	-121° 1.813'	35° 48.683'
16	Fence Damage	-121° 0.919'	35° 48.616'	56	Fence Damage	-121° 3.473'	35° 47.703'	36	Fence Damage	-121° 0.993'	35° 48.636'	76	Fence Damage	-121° 1.684'	35° 48.676'
17	Fence Damage	-121° 1.300'	35° 48.470'	57	Fence Damage	-121° 3.082'	35° 47.759'	37	Fence Damage	-121° 1.295'	35° 48.477'	77	Road Needs Repair	-121° 2.101'	35° 48.395'
18	Fence Damage	-120° 58.524'	35° 46.986'	58	Fence Damage	-121° 2.327'	35° 48.139'	38	Fence Damage	-121° 0.047'	35° 47.998'	78	Road Needs Repair	-121° 2.043'	35° 48.427'
19	Fence Damage	-121° 2.576'	35° 46.797'	59	Fence Damage	-121° 1.600'	35° 45.723'	39	Fence Damage	-120° 59.140'	35° 46.919'	84	Fence Damage	-121° 8.765'	35° 49.897'
22	Fence Damage	-121° 1.097'	35° 48.482'	60	Fence Damage	-120° 59.694'	35° 47.332'	40	Fence Damage	-121° 0.342'	35° 45.907'	94	Fence Damage	-121° 10.784'	35° 46.405'
23	Fence Damage	-120° 58.279'	35° 47.302'	61	Fence Damage	-121° 1.266'	35° 45.713'	41	Fence Damage	-120° 58.286'	35° 47.306'	95	Dozer Push	-121° 9.403'	35° 45.413'
24	Fence Damage	-120° 59.136'	35° 46.914'	64	Fence Damage	-121° 4.632'	35° 46.497'	44	Gate	-121° 8.760'	35° 49.905'	104	Gate	-121° 8.764'	35° 49.889'
25	Fence Damage	-121° 0.199'	35° 47.012'	65	Fence Damage	-121° 4.320'	35° 46.917'	45	Fence Damage	-121° 8.763'	35° 49.941'	114	Water Course Crossing	-121° 11.669'	35° 44.683'
26	Fence Damage	-121° 0.332'	35° 45.909'	66	Fence Damage	-121° 2.010'	35° 48.460'	46	Chipping Slash	-121° 9.421'	35° 50.453'	129	Waterbar Needed	-121° 11.402'	35° 47.748'
27	Fence Damage	-121° 0.066'	35° 48.052'	67	Fence Damage	-121° 2.195'	35° 50.360'	47	Fence Damage	-121° 2.767'	35° 50.403'	130	Waterbar Needed	-121° 10.945'	35° 48.063'
28	Fence Damage	-120° 58.534'	35° 46.978'	68	Road Needs Repair	-120° 59.955'	35° 45.849'	48	Fence Damage	-121° 3.658'	35° 47.133'	131	Hazard Tree	-121° 8.058'	35° 48.876'
29	Fence Damage	-121° 1.546'	35° 48.698'	69	Road Needs Repair	-120° 59.615'	35° 47.049'	49	Fence Damage	-121° 3.470'	35° 47.647'	140	Fence Damage	-121° 10.323'	35° 47.476'
30	Fence Damage	-121° 1.999'	35° 48.439'	70	Dozer Push	-121° 1.645'	35° 44.763'	50	Gate	-121° 2.331'	35° 48.141'	141	Fence Damage	-121° 10.858'	35° 48.016'
31	Fence Damage	-121° 0.748'	35° 48.480'	71	Fence Damage	-121° 4.649'	35° 46.582'	51	Fence Damage	-121° 2.982'	35° 48.226'	142	Fence Damage	-121° 0.518'	35° 47.741'
32	Fence Damage	-121° 1.276'	35° 48.712'	72	Fence Damage	-121° 1.171'	35° 49.368'	52	Fence Damage	-121° 4.049'	35° 47.002'	143	Road Needs Repair	-121° 0.487'	35° 48.058'
33	Fence Damage	-121° 1.940'	35° 48.556'	73	Fence Damage	-121° 1.246'	35° 49.144'	53	Dozer Push	-121° 1.461'	35° 48.709'	54	Fence Damage	-121° 3.481'	35° 47.637'
34	Fence Damage	-121° 1.016'	35° 48.533'	74	Fence Damage	-121° 1.496'	35° 48.900'								

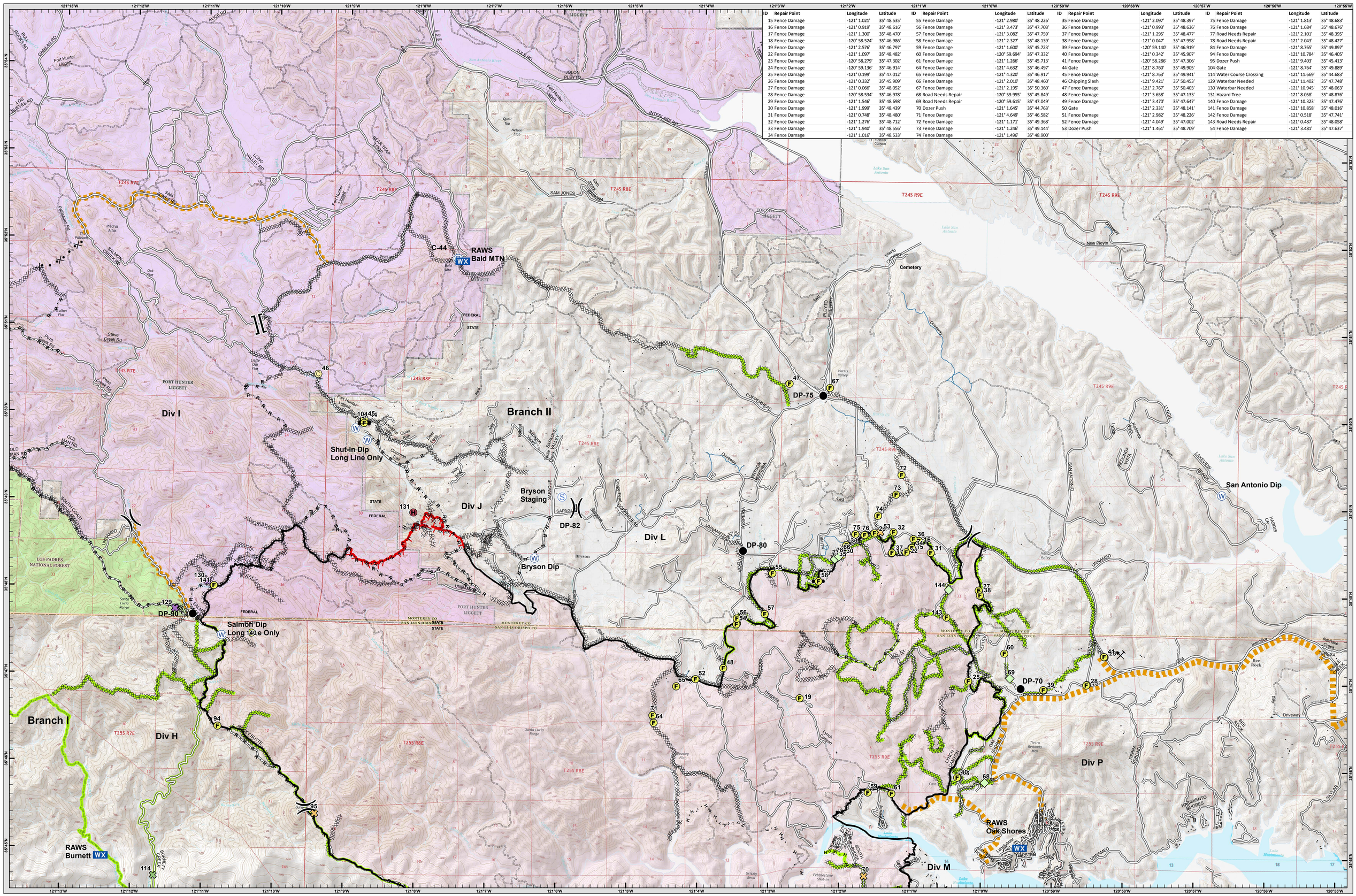

N
NE
E
SE
S
SW
W
NW

1:24,000
Datum: NAD 83

0 0.5 1 2 Miles

Repaired_Line

Repair, Line Type

- Complete, Completed Dozer Line
- Incomplete, Completed Dozer Line
- Incomplete, Hand Line
- Complete, Hand line

- Chipping Slash
- Dozer Push
- Fence Damage
- Gate
- Hazard Tree
- Road Needs Repair
- Water Course Crossing
- Waterbar Needed

Branch II

Suppression Repair Map

Chimney Incident

CA-SLU-008948

September 2, 2016

- Branch
- Division
- Uncontrolled Fire Edge
- Completed Dozer Line
- Completed Line
- Proposed Dozer Line
- Proposed Road As Completed Line
- Road As Completed Line
- Hand Line

- Drop Point
- Water Source
- Helispot
- Repeater
- Mobile Weather Unit

- Staging Area
- Structures
- Active Mines (2010)
- Mine Hazards
- Hearst Water Resources
- Protected Springs
- Water Line

R. Chittenden
9/1/2016
7:59:51 PM