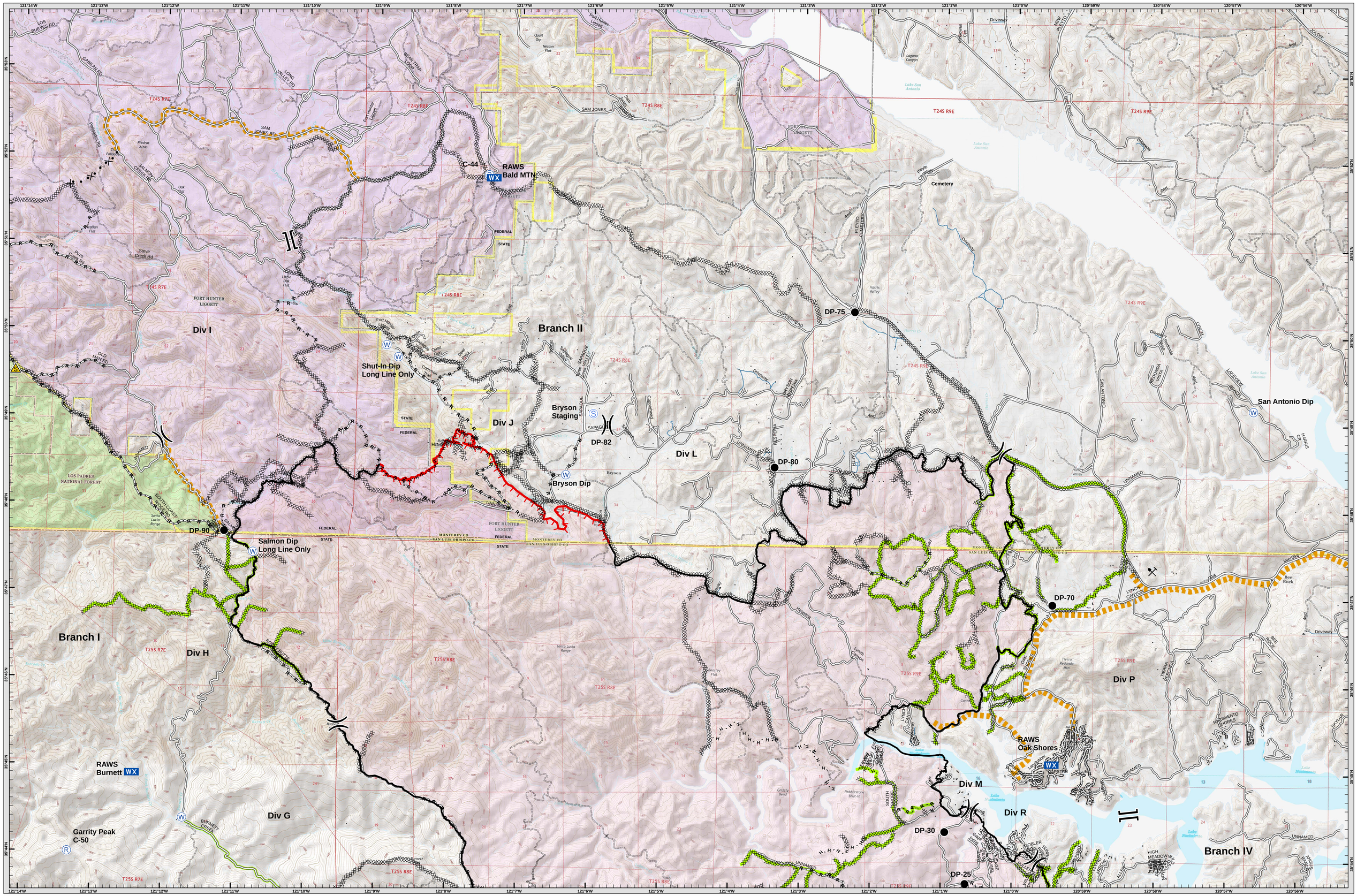

OPERATIONS MAP
Branch II
Chimney Incident
CA-SLU-008948
09/01/2016

1:24,000 Datum: NAD 83

N W E S

DPA Boundary
D.O.D - Ft. Hunter Liggett
U.S. Forest Service

0 0.5 1 2 Miles

DISCLAIMER:
The displayed incident data is approximate and should only be used for informational purposes. The information contained in supporting base layers was generated from GIS data maintained by different sources and agencies and is not necessarily accurate to mapping, surveying, or engineering standards.

Branch II OPERATIONS MAP
Chimney Incident
CA-SLU-008948
September 1, 2016

Branch
Division
Uncontrolled Fire Edge
Completed Dozer Line
Completed Line
Proposed Dozer Line
Proposed Road As Completed Line
Road As Completed Line
Hand Line

Drop Point
Water Source
Helispot
Repeater
Mobile Weather Unit
Suppression Repair Complete

Staging Area
Structures
Active Mines (2010)
Mine Hazards
Hearst Water Resources
Protected Springs
Water Line
Safety Zone

OPERATIONS MAP
Branch II
Chimney Incident
CA-SLU-008948
09/01/2016

Postler IMT2
8/31/2016
11:12:51 PM