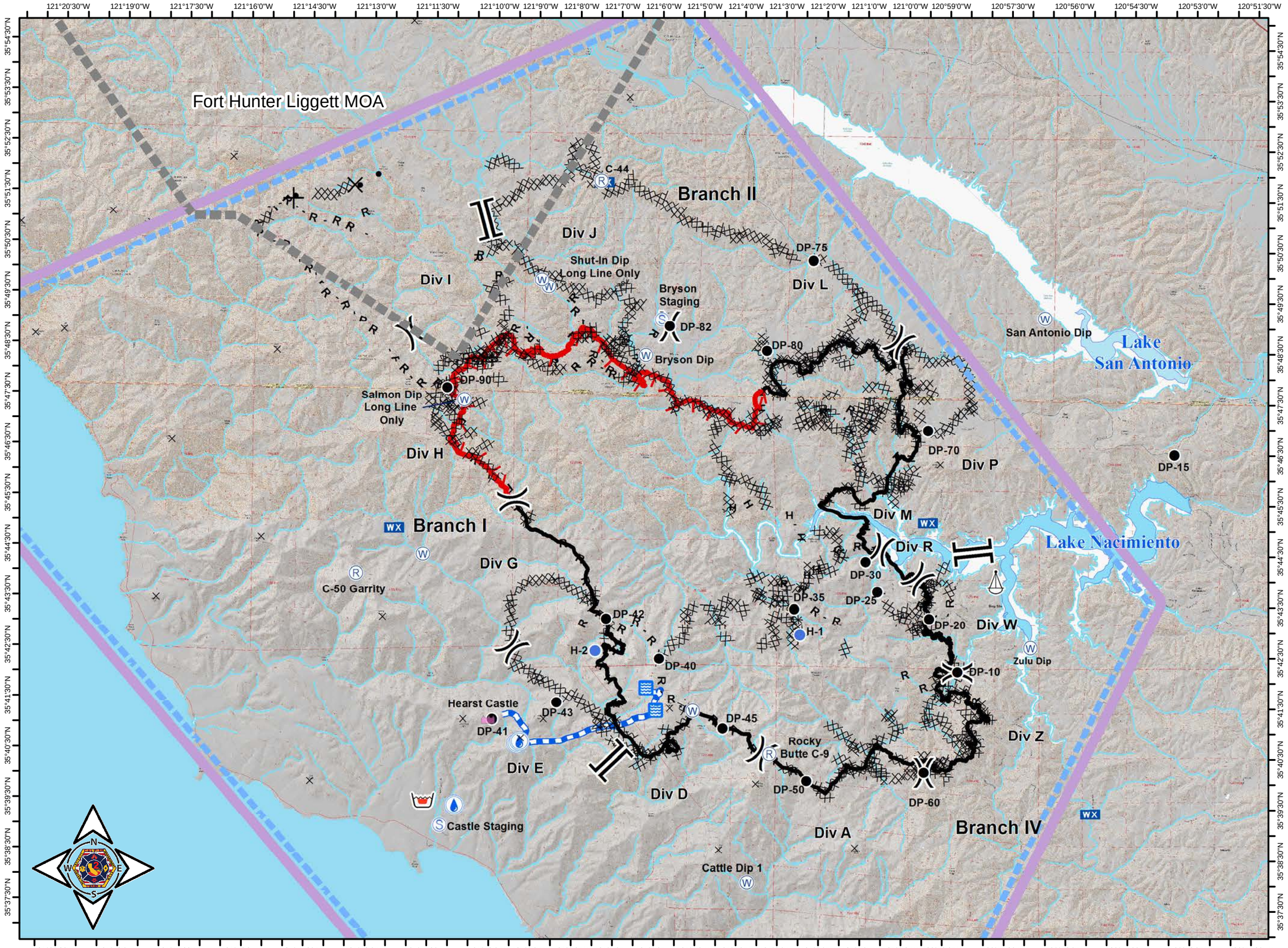


# AIR OPS MAP

**Chimney Incident**
**CA-SLU-008948**
**August 30, 2016**

- Division
- Branch
- Drop Point
- Helispot
- Staging Area
- Retardant/Mud Pit
- Mobile Weather Unit
- Repeater
- Sling Site
- Water Source
- Uncontrolled Fire Edge
- Completed Dozer Line
- Completed Line
- H - H Hand Line
- R - R Road as Completed Line
- Proposed Dozer Line
- Protected Springs
- Hearst Water Resources
- Water Line
- TFR
- Military Operating Area

Miles
0 0.5 1 2 3

**1:130,000**

R. Chittenden
August 29, 2016
2138