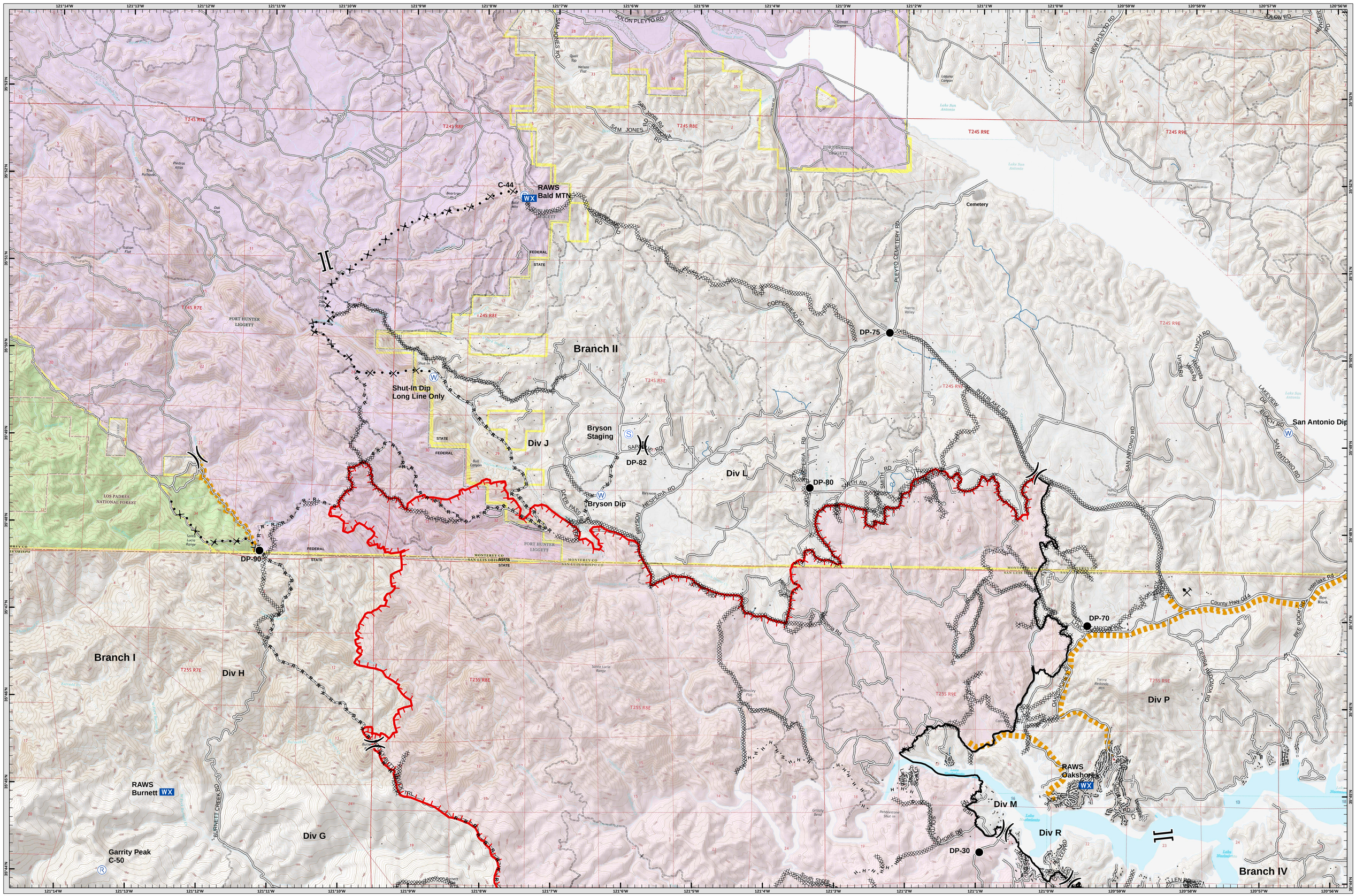

OPERATIONS MAP
Branch II
Chimney Incident
CA-SLU-008948
8/26/2016

1:24,000 Datum: NAD 83

N W E S

0 0.5 1 2 Miles

- DPA Boundary
- D.O.D - Ft. Hunter Liggett
- U.S. Forest Service

DISCLAIMER:
The displayed incident data is approximate and should only be used for informational purposes. The information contained in supporting base layers was generated from GIS data maintained by different sources and agencies and is not necessarily accurate to mapping, surveying, or engineering standards.

Branch II
OPERATIONS MAP
Chimney Incident
CA-SLU-008948
August 26, 2016

- Branch
- Division
- Uncontrolled Fire Edge
- Completed Dozer Line
- Completed Line
- Proposed Dozer Line
- Proposed Road As Completed Line
- Road As Completed Line
- Hand Line
- Drop Point
- Water Source
- Sling Site
- Helispot
- Repeater
- Mobile Weather Unit
- Retardant Mud Pit
- Staging Area
- Structures
- Active Mines (2010)
- Mine Hazards
- Hearst Water Resources
- Protected Springs
- Water Line

OPERATIONS MAP
Branch II
Chimney Incident
CA-SLU-008948
8/26/2016

Poster IMT2
8/26/2016
3:09:53 AM