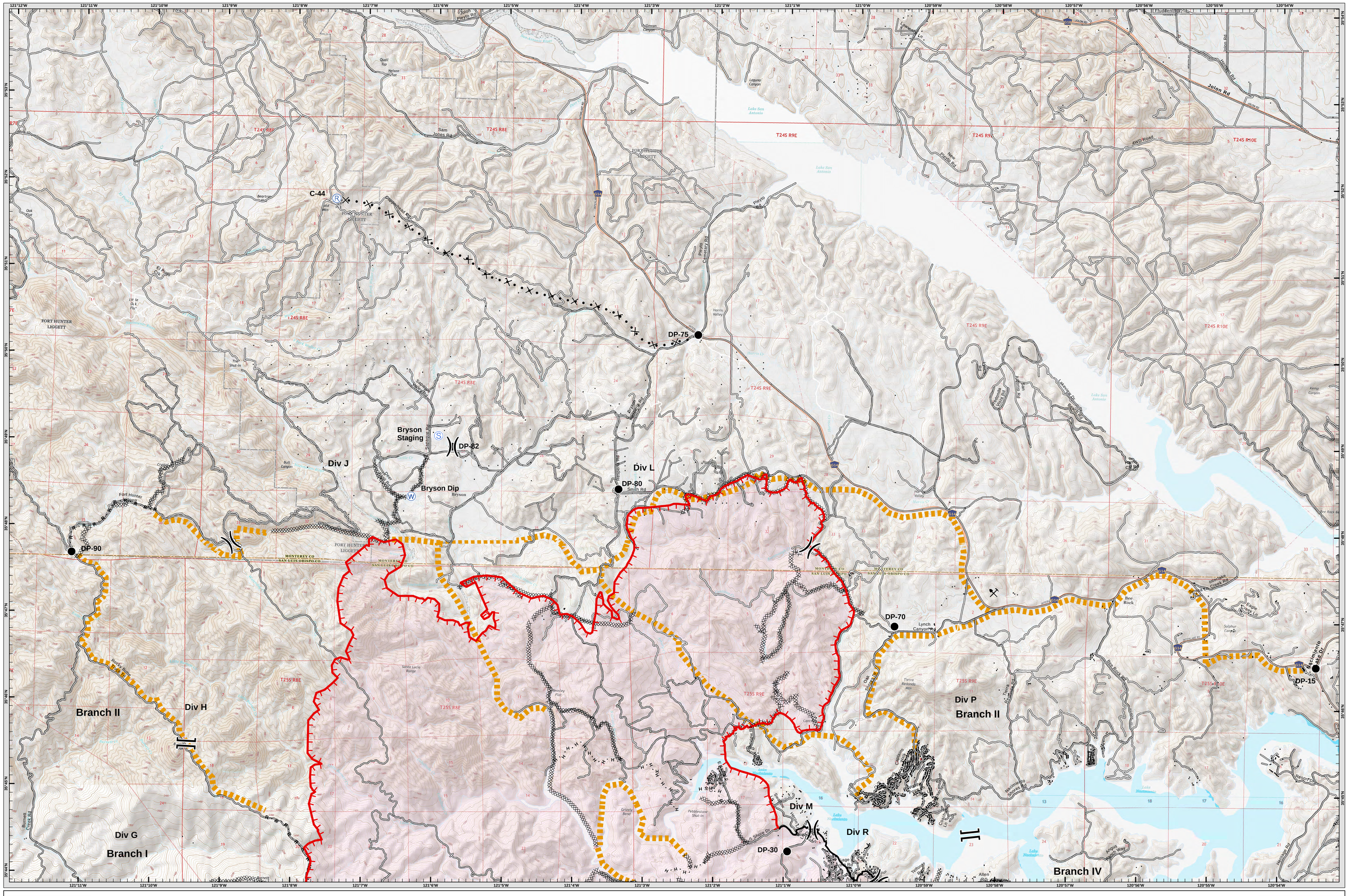

OPERATIONS MAP
Branch II
Chimney Incident
CA-SLU-008948
8/23/2016

0 0.5 1 2 Miles

Datum: NAD 83

1:24,000

N E S W

Branch II
OPERATIONS MAP
Chimney Incident
CA-SLU-008948
August 23, 2016

Branch
Division
Uncontrolled Fire Edge
Completed Dozer Line
Completed Line
Proposed Dozer Line
Proposed Road As Completed Line
Road As Completed Line
Hand Line

Drop Point
Cabin
Water Source
Sling Site
Helispot
Repeater
Mobile Weather Unit
Retardant Mud Pit

Staging Area
Structures
Active Mines (2010)
Mine Hazards
Hearst Water Resources
Protected Springs
Water Line

OPERATIONS MAP
Branch II
Chimney Incident
CA-SLU-008948
8/23/2016

DISCLAIMER:
The displayed incident data is approximate and should only be used for informational purposes. The information contained in supporting base layers was generated from GIS data maintained by different sources and agencies and is not necessarily accurate to mapping, surveying, or engineering standards.