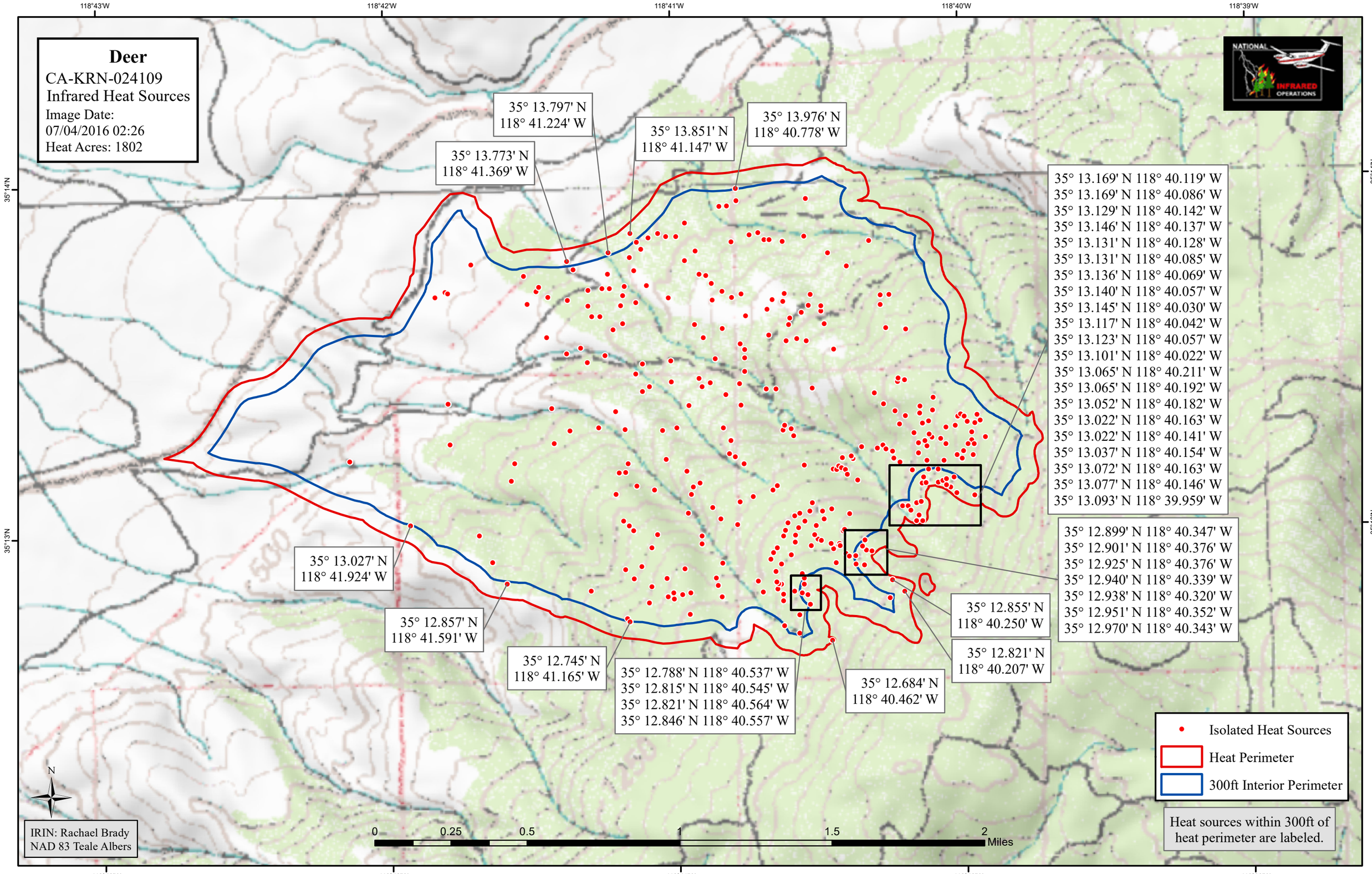
Deer
CA-KRN-024109
Infrared Heat Sources
Image Date:
07/04/2016 02:26
Heat Acres: 1802
118°43'W
118°42'W
118°41'W
118°40'W
118°39'W
35°14'N
35°13'N
35° 13.797' N
118° 41.224' W
35° 13.851' N
118° 41.147' W
35° 13.976' N
118° 40.778' W
35° 13.773' N
118° 41.369' W
35° 13.169' N 118° 40.119' W
35° 13.169' N 118° 40.086' W
35° 13.129' N 118° 40.142' W
35° 13.146' N 118° 40.137' W
35° 13.131' N 118° 40.128' W
35° 13.131' N 118° 40.085' W
35° 13.136' N 118° 40.069' W
35° 13.140' N 118° 40.057' W
35° 13.145' N 118° 40.030' W
35° 13.117' N 118° 40.042' W
35° 13.123' N 118° 40.057' W
35° 13.101' N 118° 40.022' W
35° 13.065' N 118° 40.211' W
35° 13.065' N 118° 40.192' W
35° 13.052' N 118° 40.182' W
35° 13.022' N 118° 40.163' W
35° 13.022' N 118° 40.141' W
35° 13.037' N 118° 40.154' W
35° 13.072' N 118° 40.163' W
35° 13.077' N 118° 40.146' W
35° 13.093' N 118° 39.959' W
35° 12.899' N 118° 40.347' W
35° 12.901' N 118° 40.376' W
35° 12.925' N 118° 40.376' W
35° 12.940' N 118° 40.339' W
35° 12.938' N 118° 40.320' W
35° 12.951' N 118° 40.352' W
35° 12.970' N 118° 40.343' W
35° 13.027' N
118° 41.924' W
35° 12.857' N
118° 41.591' W
35° 12.745' N
118° 41.165' W
35° 12.788' N 118° 40.537' W
35° 12.815' N 118° 40.545' W
35° 12.821' N 118° 40.564' W
35° 12.846' N 118° 40.557' W
35° 12.684' N
118° 40.462' W
35° 12.855' N
118° 40.250' W
35° 12.821' N
118° 40.207' W
500
250
Isolated Heat Sources
Heat Perimeter
300ft Interior Perimeter
Heat sources within 300ft of heat perimeter are labeled.
N
IRIN: Rachael Brady
NAD 83 Teale Albers
0
0.25
0.5
1
1.5
2
Miles