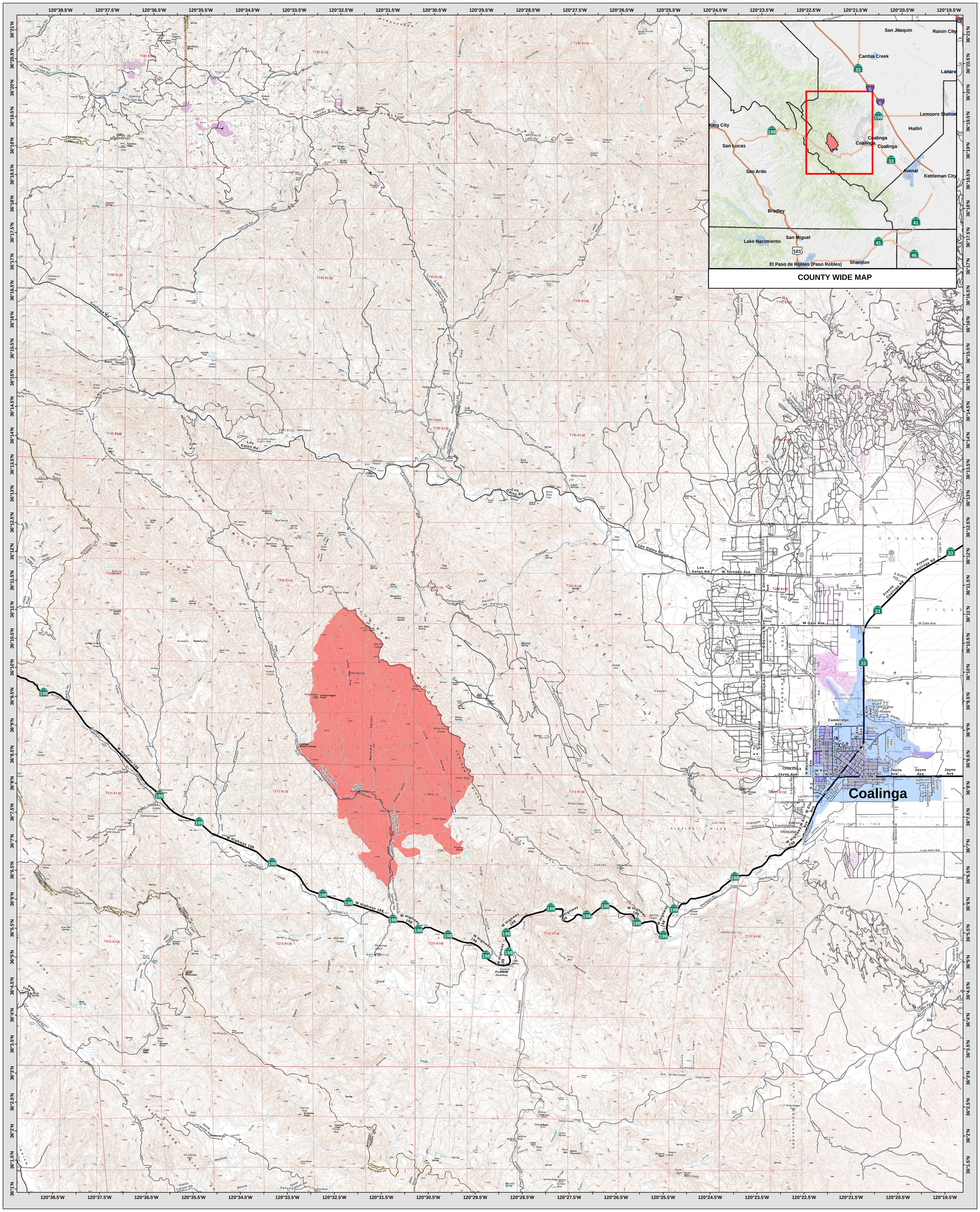

PUBLIC INFORMATION MAP
MINERAL INCIDENT
CA-FKU-011358

MINERAL
CA-FKU-011358
PIO MAP
Aug 12, 2016
NAD83