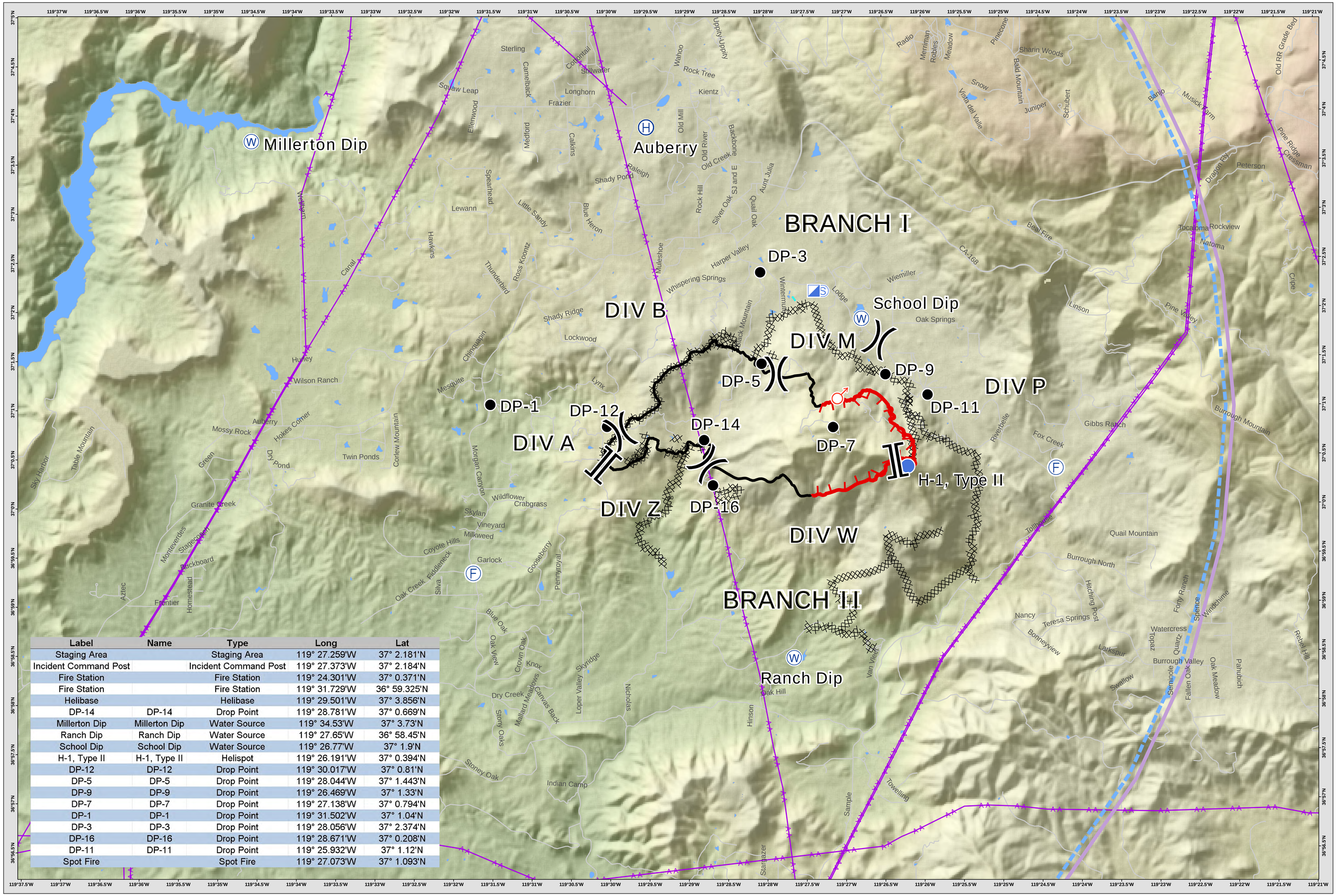

Label	Name	Type	Long	Lat
Staging Area		Staging Area	119° 27.259'W	37° 2.181'N
Incident Command Post		Incident Command Post	119° 27.373'W	37° 2.184'N
Fire Station		Fire Station	119° 24.301'W	37° 0.371'N
Fire Station		Fire Station	119° 31.729'W	36° 59.325'N
Helibase		Helibase	119° 29.501'W	37° 3.856'N
DP-14	DP-14	Drop Point	119° 28.781'W	37° 0.669'N
Millerton Dip	Millerton Dip	Water Source	119° 34.53'W	37° 3.73'N
Ranch Dip	Ranch Dip	Water Source	119° 27.65'W	36° 58.45'N
School Dip	School Dip	Water Source	119° 26.77'W	37° 1.9'N
H-1, Type II	H-1, Type II	Helispot	119° 26.191'W	37° 0.394'N
DP-12	DP-12	Drop Point	119° 30.017'W	37° 0.81'N
DP-5	DP-5	Drop Point	119° 28.044'W	37° 1.443'N
DP-9	DP-9	Drop Point	119° 26.469'W	37° 1.33'N
DP-7	DP-7	Drop Point	119° 27.138'W	37° 0.794'N
DP-1	DP-1	Drop Point	119° 31.502'W	37° 1.04'N
DP-3	DP-3	Drop Point	119° 28.056'W	37° 2.374'N
DP-16	DP-16	Drop Point	119° 28.671'W	37° 0.208'N
DP-11	DP-11	Drop Point	119° 25.932'W	37° 1.12'N
Spot Fire		Spot Fire	119° 27.073'W	37° 1.093'N

N

TFR
Division
Branch

Drop Point
Fire Station
Helibase
Helispot
Incident Command Post
Spot Fire
Staging Area
Water Source

Uncontrolled Fire Edge
Completed Dozer Line
Completed Line
Hand Line

Powerlines
Streets
NHD Waterbody
LakePond

AIR OPERATIONS MAP
GOOSE INCIDENT
CA-FKU-010852

0 1 2 Miles

Goose
CA-FKU-010852
AIR OPS MAP
August 4, 2016
NAD83