IAP MAP

Curry Incident

CA-FKU-009100
07/04/2016
to 07/07/2016
0700-0700
NAD 83

- Division
- Drop Point
- Fire Origin
- Helispot
- Completed Line
- Uncontrolled Fire Edge

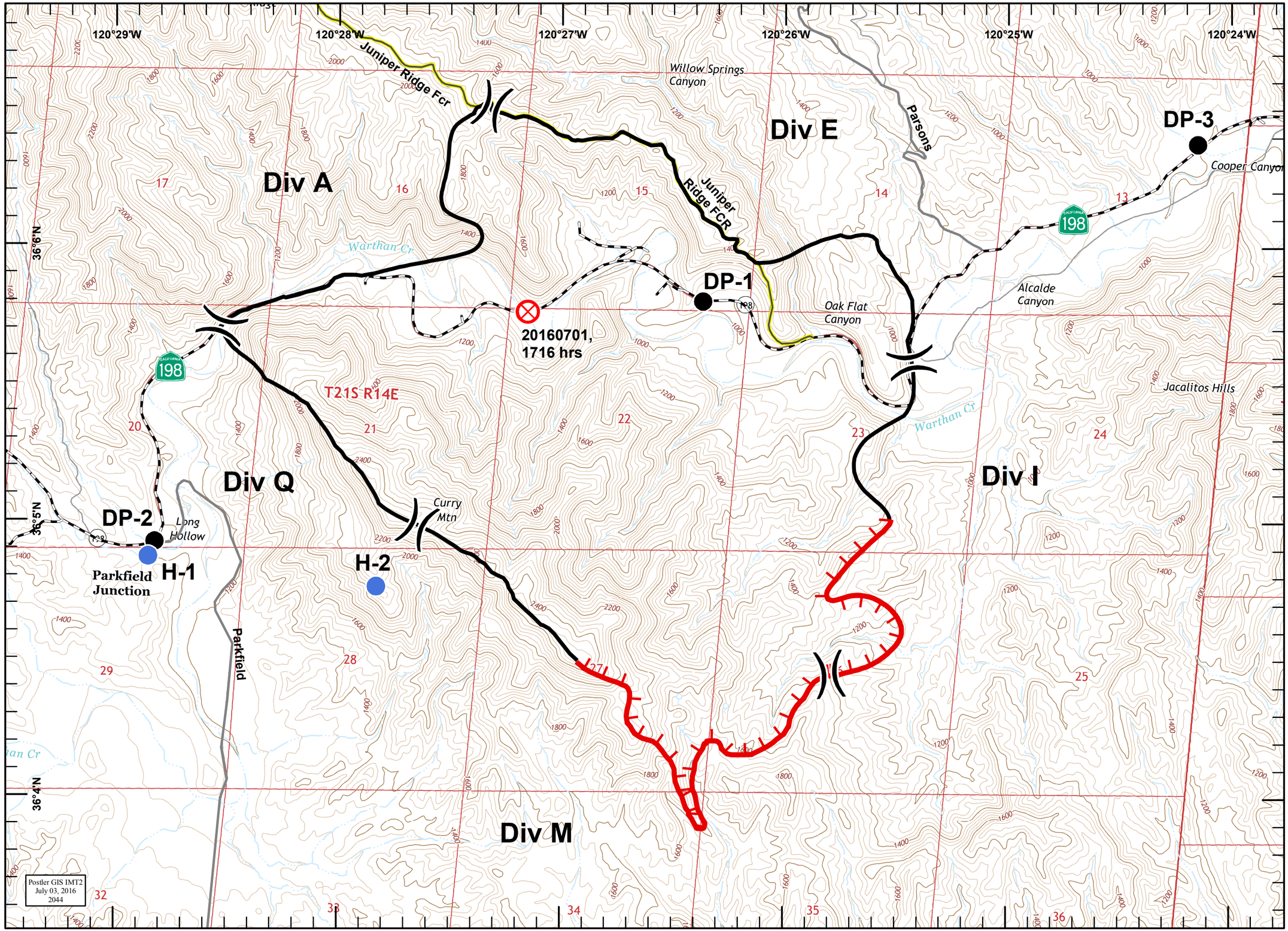

N
W E
S

Miles
0 0.125 0.25 0.5

1:24,000