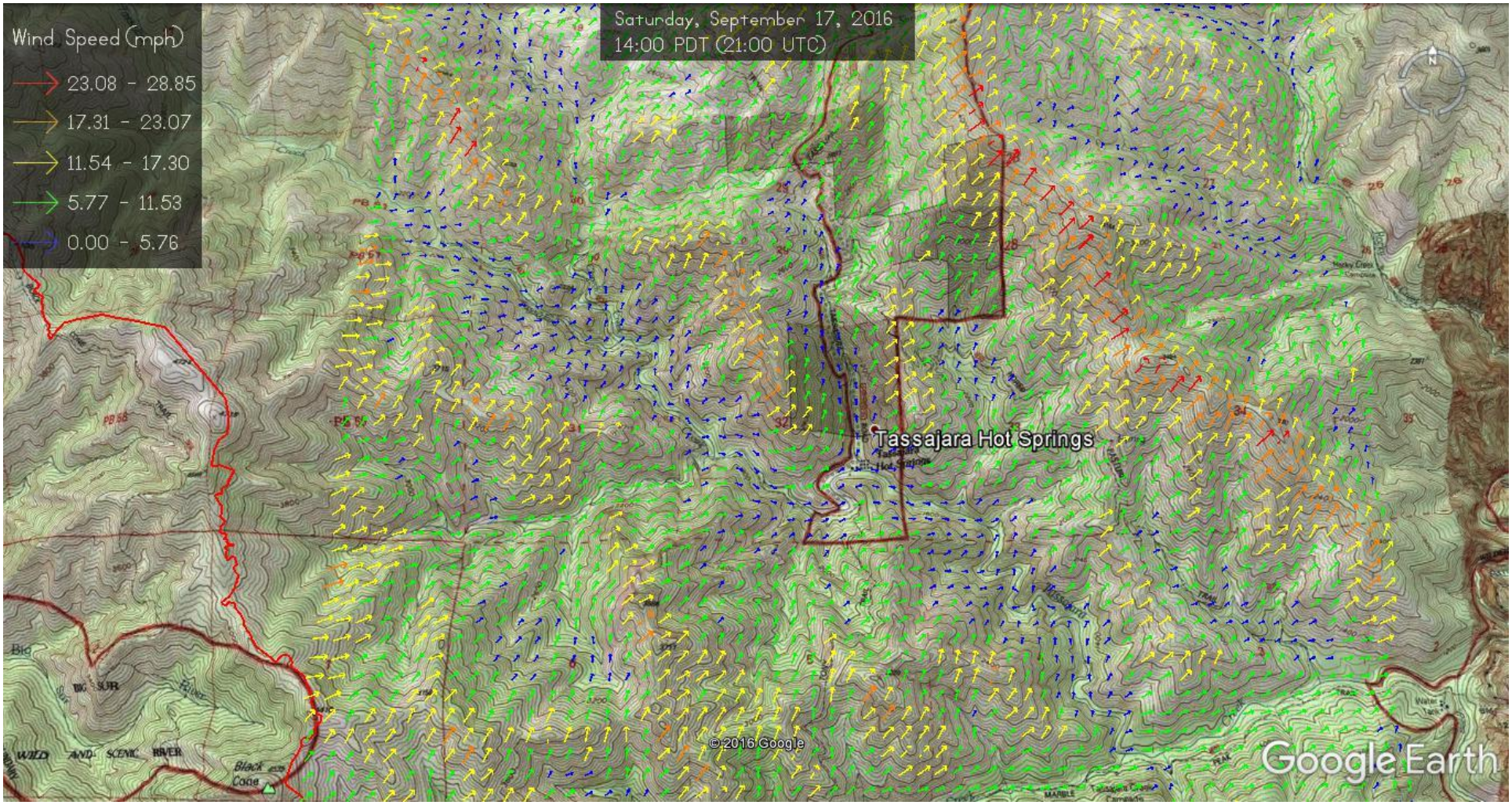

SOUTH WEST 10MPH