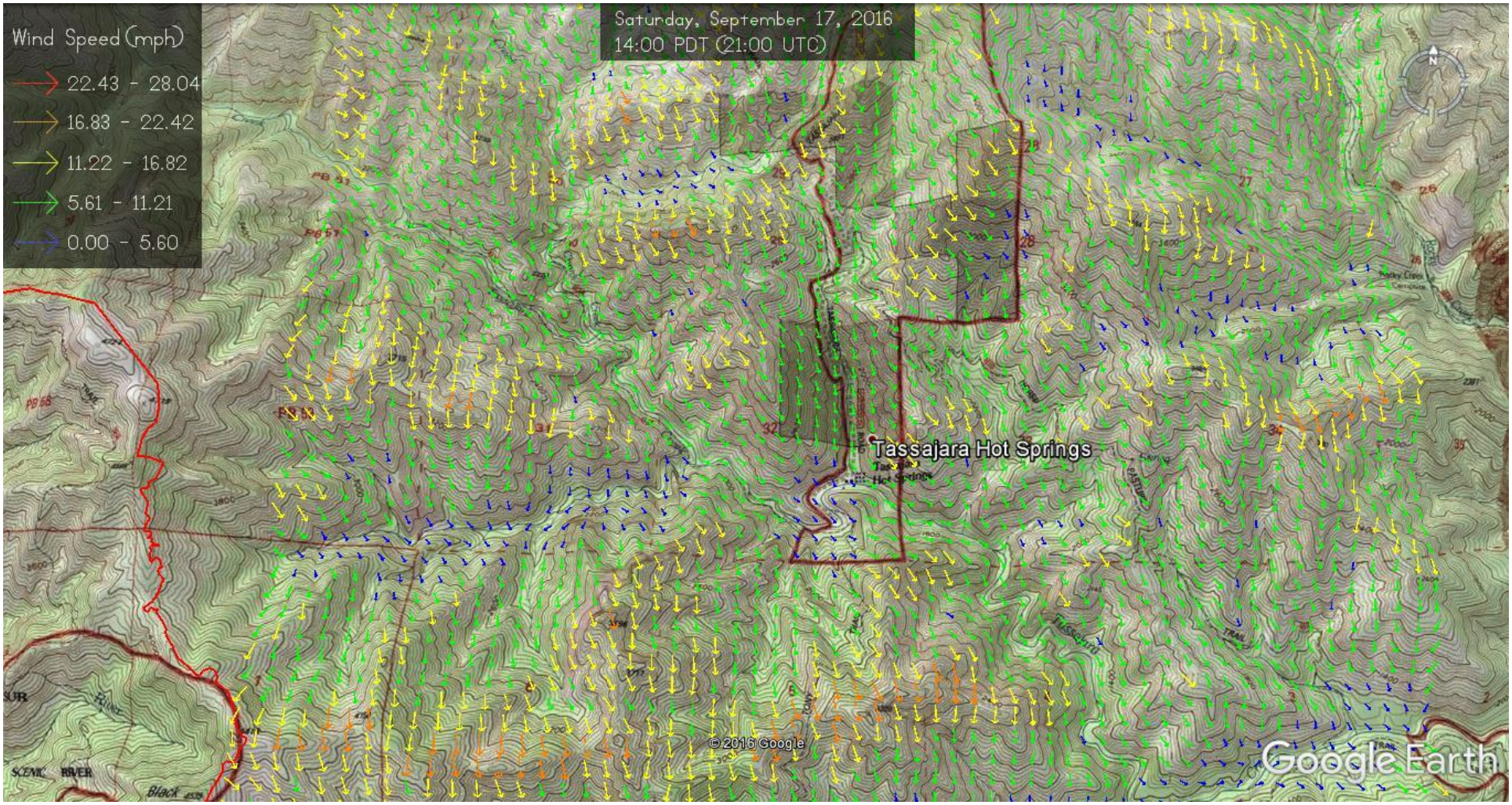

N-NORTH WEST 10MPH