SOBERANES

FIRE

CORRECTED

COREY
1230

CA-BEU-003422

OPERATIONAL PERIOD

MONDAY AUGUST 8TH 0700

to

TUESDAY AUGUST 9TH 0700

INCIDENT OBJECTIVES (ICS 202)

1. Incident Name: Soberanes	2. Operational Period: Date From: 8/8/16 Time From: 0700	Date To: 8/9/16 Time To: 0700

3. Objective(s):

Management Objectives

- Provide for and maintain public and first responder safety by utilizing the incident safety analysis process.
- Protect all critical assets at risk to include the redwoods, historical assets within the affected area, infrastructure and improvements, watershed, and transmission lines.
- Utilize tactics that promote protection of sensitive natural and cultural resources in the Ventana Wilderness.
- It is the Unified Incident Commanders' Leader's Intent to ensure collaboration at all levels of the incident.
- Be financially responsible for all management and fire suppression tactics.
- Foster and enhance community and political relationships.
- All management actions and efforts will be focused on serving, safeguarding and protecting the citizens and natural resources of Monterey County.

Control Objectives

- Keep the fire inside the current perimeter in the Carmel Zone
- Keep the fire North of the Nacimiento-Fergusson Rd
- Keep the fire West of Carmel Valley and Reliz Canyon
- Keep the fire East of Hwy 1

4. Operational Period Command Emphasis:

Perimeter Control , Structure Defense, Improve Contingency Lines, Hold and Improve Existing Control Lines

General Situational Awareness

S. T. O. P. Stop Think Organize Proceed

5. Incident Action Plan (the items checked below are included in this Incident Action Plan):

X	ICS 203	☐	ICS 207	Other Attachments:	
X	ICS 204	☐	ICS 208	X	ICS 220
X	ICS 205	X	Map/Chart	X	Safety Message
☐	ICS 205A	X	Weather Forecast/Tides/Currents	X	Fire Behavior Forecast
X	ICS 206			X	Training Message

7. Prepared by: Name: Chris Burch Position/Title: PSC 1 Signature:

8. Approved by Incident Commander: Name: Dave Russell Signature: DR

ICS 202		Date/Time: 8/7/16 19:30

ORGANIZATION ASSIGNMENT LIST (ICS 203)

1. Incident Name:	2. Operational Period: Date From:	8/8/2016	Date To:	8/9/2016
Soberanes	Time From:	0700	Time To:	0700

3. Incident Commander(s) and Command Staff:	
IC/UC's	Todd Derum / Mark VonOtillow
	Matt Luther / Dave Russel (T)
DPIC's	Phil Matteson
Safety Officer	David Sargenti / Doug Ferro (T)
Public Info Officer	Steve Kaufmann / Rich Cordova
Liaison Officer	Dennis Carreiro
Law Enforcement Tech	Shannon Barney / Tamera McCanless
4. Agency/Organization Representatives:	
USFS Agency Administrator	Bob Baird
CAL FIRE Agency Administrator	Brennan Blue
USFS Agency Administrator REP	Nathan Rezeau/ Tim Short
CAL OES	John Salvate / John Clary
MoCo OES	Dick Bower
Monterey PRPD	Caine Carmarillo / Joseph Narvaez
CHP	Rob Kaczor
Mid Coast VFB	Cheryl Goetz
Big Sur Fire	Martha Karstens
California State Parks	Sean James
CCC	Chad Harris
PG&E	Pam Perdue / Rob Cone
5. Planning Section:	
Chief	Chris Burch / Tim Person (T) / Gordon Martin
Deputy	Jason Martin / Buddy Bloxham
Resource Unit	Irma Contreras / Ron Karlen (T) / Jeff Dapper (T)
Situation Unit	AJ Johansson / D. Guilliani (T) / Dan Brown (T)
Documentation Unit	Frank Ebner
Demobilization Unit	Chris Lynch / Jeff Finney (T)
Training Tech Spec	Dennis Martin (T) / Jon White (T)
Fire Behavior	Tim Chavez / Dennis Burns
GIS	Dan Dresselhaus / Matt Turner
USFS Resource Advisor	Jeff Kwasny
Fire Suppresion Repair	Al Klem* / Jon Pangburn*
Crew Tech Spec's	Mic Sebastian / Jeff Johnson
6. Logistics Section	
Chief	Jim Crawford / Bob Ellis (T)
Deputy	Robert Wood / Ken Kumpe
Support Branch	
Director	
Supply Unit	Mathew Brandt
Facilities Unit	George Randar / Toban Riley
Ground Support Unit	Mike Esparaza
Ordering Manager	Brent Lee / Daniel Williams
Service Branch	
Director	
Communications Unit	Austin Brown
Medical Unit	Darin Nelson / Allen Trimble (T) / Dana Johnson (T)
Food Unit	Mark Mondragon
Motel Tech	Dawn Muschetto
Hired Equipment Tech	Len Nielson

7. Operation Section:	
Chief	Mark Brown / John Lane
Deputy	Russ Fowler
Carmel Deputy	Shane Lauderdale / Steve Clark (T)
Sur Deputy	Kit Bailey / Mike van Loben Sels / George Gonzalez
Seco Deputy	Steve Beach
Night Ops	Bill Weiser

For Branches and Divisions

See Next Page 203 A

8. Finance/Administration Section:	
Chief	Peter Peisch
Deputy	George Huang / Dennis Stevens
Time Unit	Leslie Drexel / Shane Beck (T)
Procurement Unit	David Irion / Joe Flagg (T)
Comp/Claims Unit	Karen Guillemin
Cost Unit	Rob Jenkins

Prepared By: Name:	Buddy Bloxham	Position/Title:	DPSC1	Signature:
ICS 203		Date/Time:	8/7/2016 2333	

ORGANIZATION ASSIGNMENT LIST (ICS 203A)

1. Incident Name:	2. Operational Period: Date From: 8/8/2016	Date To: 8/9/2016	12-Hour Resource*
Soberanes	Time From: 0700	Time To: 0700	

7. Operation Section:							
Chief	Mark Brown / John Lane	Rancho Staging	Dan Luna*	Air Operations Branch		Director:	Mark Gradek
Deputy	Russ Fowler	Molera Staging	Jason Emery*	Air Support	Greg Bradshaw		
Night Ops	Bill Weiser	Fire Supression Repair	Al Klem* / Jon Pangburn*	Helibase Manager	Tim Perkins / Kenny Dossey (T)		

Carmel Zone				Sur Zone				Seco Zone			
Deputy	Shane Lauderdale* / Steve Clark (T) *			Deputy	Kit Bailey* / Mike van Loben Sels*			Deputy	Steve Beach* / John Truett / Pat Russell (T		
				Night Deputy	George Gonzalez*						
Branch	I (1) / II (2)	Director:	Dennis King* / Adam Mattos (T)	Branch	VII (7)	Director:	Robert Bertolina	Branch	III (3)	Director:	~~Lance Noxon*~~ Rich Herrera / Will Harris* (T)
Division/Group	A/B/C/F	Travis Craig (T)*		Division/Group	UU	Mike Tyrrell*		Division/Group	K	Rik Valles* / Hans Niederberger (T)*	
Division/Group				Division/Group	ZZ	Cliff Bramlette* / Steve Edwards (T)*		Division/Group			
Division/Group	G / H	Gene Neely / Jeff Veliquette (T)		Division/Group				Division/Group	L	Thomas Browning*	
Division/Group				Division/Group				Division/Group	M	David Hagen*	
Division/Group	I / J	Colette O Connor / Dave Spencer (T)		Division/Group				Division/Group			
Division/Group				Division/Group				Division/Group	Firing Group	Mark Brunton* / Jeffrey Reyes* / Frank Royos*	
Division/Group				Division/Group				Division/Group			
Branch	IX (9)	Director:	Jeff Ohs*	Branch	VIII (8)	Director:	Jacob Cagel*	Branch	IV (4)	Director:	~~Richard Herrera~~
Division/Group	S	John Fredrick		Division/Group	N	~~Ryan Pack*~~ Richard Morris		Division/Group			
Division/Group				Division/Group	O	~~Shaun Baker*~~ Mark Gerwe / Louis Delarosa (T)*		Division/Group	AA	Zavella	
Division/Group	T/ X / Z	David Carney		Division/Group	P	Keith Swope / Dave Steffen (T)		Division/Group			
Division/Group				Division/Group				Division/Group			
Division/Group				Division/Group	Big Sur Structure	Mark Mott* / Brian Duff (T)		Division/Group			
Division/Group				Division/Group	Road Group 2	Doug Mccoun*		Division/Group			
Division/Group				Division/Group				Division/Group			
Division/Group				Division/Group				Division/Group			
Branch		Director:		Branch		Director:		Branch	Contingency	Director:	Fred Lopez*
Division/Group				Division/Group				Division/Group	Contingency 1	Rick Dowell*	
Division/Group				Division/Group				Division/Group	Contingency 3	Ron Salazar*	
Division/Group				Division/Group				Division/Group			
Division/Group				Division/Group				Division/Group			
Division/Group				Division/Group				Division/Group			
Division/Group				Division/Group				Division/Group			
Branch		Director:		Branch		Director:		Branch		Director:	
Division/Group				Division/Group				Division/Group			
Division/Group				Division/Group				Division/Group			
Division/Group				Division/Group				Division/Group			
Division/Group				Division/Group				Division/Group			
Division/Group				Division/Group				Division/Group			
Division/Group				Division/Group				Division/Group			
Division/Group				Division/Group				Division/Group			
Division/Group				Division/Group				Division/Group			

Prepared By: Name:	Buddy Bloxham	Position/Title:	DPSC1	Signature:
ICS 203		Date/Time:	8/7/2016 2333	

ASSIGNMENT LIST (ICS 204)

1. Incident Name:	2. Operational Period:				3.	
Soberanes	Date From:	08/08/16	Date To:	08/09/16		CARMEL ZONE
	Time From:	0700	Time To:	0700	Branch:	I / II

4. Operations Personnel:

Operations Section Chief: Mark Brown / John Lane Night Ops: Bill Weiser

Branch Director: Dennis King * / Adam Mattos (T)

Division/Group Supervisor: Travis Craig (T)*

Division/Group: A/B/C/F

Staging Area:

5. Resources Assigned:

Resource Identifier	Leader	Number of Personnel	Request #	Reporting Location, Special Equipment, Remarks, Notes, and Information	
STC LNU 9142C	Pridmore, Ken	18	E-287	DP 7	0700
STC SHU 9240C	Lowe, Kenny L	19	E-18	DP 7	0700
SOFR O-385	Skrabak, Todd	1	O-385	DP 7	0700
SOFR O-408	Leist, Troy	1	O-408	DP 7	0700
FEMT O-97	Marshall, Dvorin	1	O-97	DP 7	0700
FEMP O-399	Abbott, Jared	1	O-399	DP 7	0700

6. Work Assignments:

Hold and improve fireline, mop up 300 feet and mitigate hazards.

Defend infrastructure. Be aware of utility company repairs throughout Division.

Protect all Park Lands - no additional dozer lines permitted unless critical to prevent fire spread.

All Division Resources are on a 12-hour shift.

7. Special Instructions:

Watch for civilian traffic on Corona Road to DP-1.

The Communications Plan is complex; please review the ICS 205 with all Division personnel.

LOOK UP, Be aware of Hazard Trees.

8. Communications (radio and/or phone contact numbers needed for this assignment):

Name	Ch	Function	Rx Freq	Rx Tone	Tx Freq	Tx Tone	Notes
NIFC C4	1	Command	166.6125N		168.4000N	136.5	See 205 Addendum
VFIRE 24	6	Tactical	154.2725N	156.7	154.2725N	156.7	
CALCORD	15	Medical	156.0750N	156.7	156.0750N	156.7	
A/G TAC	14	A/G Tac	159.2700N	192.8	159.2700N	192.8	
GUARD	16	Emergency	168.6250N		168.6250N	110.9	

9. Prepared by: Name: Thomas Shoots Pos/Title: RESL (T) Signature:

ICS 204 Date/Time: 8/7/2016 2333

ASSIGNMENT LIST (ICS 204)

1. Incident Name:	2. Operational Period:				3.	CARMEL ZONE
Soberanes	Date From:	08/08/16	Date To:	08/09/16		
	Time From:	0700	Time To:	0700	Branch:	I / II
4. Operations Personnel:					Division/Group:	G / H
Operations Section Chief:	Mark Brown / John Lane Night Ops: Bill Weiser					
Branch Director:	Dennis King * / Adam Mattos (T)					GOLF HOTEL
Division/Group Supervisor:	Gene Neely / Jeff Veliquette (T)				Staging Area:	

5. Resources Assigned:

Resource Identifier	Leader	Number of Personnel	Request #	Reporting Location, Special Equipment, Remarks, Notes, and Information	
STC RRU 9312C	Scribner, Justin	18	E-440	DP 20	0700
STG LMU 9223G	Hedlund, Jon	33	C-87	DP 20	0700
CRW CDF CNA Crew 3	Fehler, Dean	24	C-176	DP 20	0700
CRW CDF CNA Crew 2	Silos, Joaquin	24	C-175	DP 20	0700
W/T PVT E-732	Rogers, Bob	2	E-732	DP 20	0700

6. Work Assignments:

Mop up 300 feet in.

Mitigate Hazard trees.

7. Special Instructions:

LOOK UP, Be Aware of Hazard Trees.

The Communications Plan is complex; please review the ICS 205 with all Division personnel.

BE AWARE of PG&E's 60 KV underground powerlines & vaults. Manholes are marked w/ RED STAKES and RED PAINT.

8. Communications (radio and/or phone contact numbers needed for this assignment):

Name	Ch	Function	Rx Freq	Rx Tone	Tx Freq	Tx Tone	Notes
NIFC C4	1	Command	166.6125N		168.4000N	136.5	See 205 Addendum
VFIRE 25	7	Tactical	154.2875N	156.7	154.2875N	156.7	
CALCORD	15	Medical	156.0750N	156.7	156.0750N	156.7	
A/G TAC	14	A/G Tac	159.2700N	192.8	159.2700N	192.8	
GUARD	16	Emergency	168.6250N		168.6250N	110.9	

9. Prepared by: Name: Thomas Shoots Pos/Title: RESL (T) Signature: [signature]

ICS 204 Date/Time: 8/7/2016 2333

ASSIGNMENT LIST (ICS 204)

1. Incident Name:	2. Operational Period:				3.	CARMEL ZONE
Soberanes	Date From:	08/08/16	Date To:	08/09/16		
	Time From:	0700	Time To:	0700	Branch:	I / II
					Division/Group:	I / J
						INDIA JULLIET
					Staging Area:	

4. Operations Personnel:

Operations Section Chief: Mark Brown / John Lane Night Ops: Bill Weiser

Branch Director: Dennis King * / Adam Mattos (T)

Division/Group Supervisor: Colette O Connor / Dave Spencer (T)

5. Resources Assigned:

Resource Identifier	Leader	Number of Personnel	Request #	Reporting Location, Special Equipment, Remarks, Notes, and Information	
STC LNU 9144C	Novack, Jason	21	E-114	DP 36	0700
STC BTU 9210C	~~Sherrock, Mike~~ John Messina	19	E-290	DP 36	0700
STC FKU 9430C	Campbell, Josh	19	E-20	DP 36	0700
STG BDU 9372G	Bishop, Aaron	34	C-8	DP 36	0700
STG SLU 9398G	Nguyen, Truong	33	C-92	DP 36	0700
CRW CDF CNA Crew 4	Elenburg, Steve		C-177	DP 36	0700
CRW CDF CNA Crew 1	Byers, Bert	24	C-174	DP 36	0700
DOZ PVT E-48	Koester, Tim	2	E-48	DP 36	0700
DOZ PVT E-49	Bishop Grading	2	E-49	DP 36	0700
W/T PVT E-160	Keene, Robert	2	E-160	DP 36	0700
W/T PVT E-166	Estrada, Lu	2	E-166	DP 36	0700
W/T PVT E-487	Smith, Rockie	2	E-487	DP 36	0700
SOFR O-677	Annis, Brian C	1	O-677	DP 36	0700
RADO					
STG 9481G					
STG 9391G					

6. Work Assignments:

Mop up 300 feet in.

Mitigate Hazard trees.

7. Special Instructions:

Fire Plans : Ensure all personnel in the Division are notified and that the GO - No Go checklist is utilized.

The Communications Plan is complex; please review the ICS 205 with all Division personnel.

8. Communications (radio and/or phone contact numbers needed for this assignment):

Name	Ch	Function	Rx Freq	Rx Tone	Tx Freq	Tx Tone	Notes
NIFC C4	1	Command	166.6125N		168.4000N	136.5	See 205 Addendum
VFIRE 26	8	Tactical	154.3025N	156.7	154.3025N	156.7	
CALCORD	15	Medical	156.0750N	156.7	156.0750N	156.7	
A/G TAC	14	A/G Tac	159.2700N	192.8	159.2700N	192.8	
GUARD	16	Emergency	168.6250N		168.6250N	110.9	

9. Prepared by: Name: Thomas Shoots Pos/Title: RESL (T) Signature: [signature]

ICS 204 Date/Time: 8/7/2016 2333

ASSIGNMENT LIST (ICS 204)

1. Incident Name:	2. Operational Period:				3.	CARMEL ZONE
Soberanes	Date From:	08/08/16	Date To:	08/09/16		
	Time From:	0700	Time To:	0700	Branch:	IX
4. Operations Personnel:					Division/Group:	S
Operations Section Chief:	Mark Brown / John Lane	Night Ops: Bill Weiser				
Branch Director:	Jeff Ohs*					SIERRA
Division/Group Supervisor:	John Fredrick				Staging Area:	

5. Resources Assigned:

Resource Identifier	Leader	Number of Personnel	Request #	Reporting Location, Special Equipment, Remarks, Notes, and Information	
STC SLU 9340C	Dennelly, Laurie	18	E-111	DP60	0700
CRW CDF CNA Crew 5	Sentac, Dave	24	C-178	DP60	0700
CRW CDF CNA Crew 6	Locke, Ed	24	C-179	DP60	0700
W/T PVT E-488	Starks, Erik	2	E-488	DP60	0700
FEMT O-253*	**Wess, Robert**	**1**	**O-253**	**DP60**	**0700**
FEMP O-1039*	**Karrer, Dan**	**1**	**O-1039**	**DP60**	**0700**
FEMP O-992*	**Johnson, Brandyn**	**1**	**O-992**	**DP60**	**0700**
FEMP O-1034*	**Lorenzo, Paul**	**1**	**O-1034**	**DP60**	**0700**
DOZ 3142					
WT E-733					

6. Work Assignments:

Complete direct line construction and mop up 300 feet in.

Pull hose out and backhaul trash.

12-Hour Resource*

7. Special Instructions:

LOOK UP, Be aware of Hazard Trees.

Maintain slow speeds when accessing the fireline, use low gears and exhaust brakes to prevent brake fade.

The Communications Plan is complex; please review the ICS 205 with all Division personnel.

Use Gate Etiquette - You open it, You close it or leave it the way you found it.

8. Communications (radio and/or phone contact numbers needed for this assignment):

Name	Ch	Function	Rx Freq	Rx Tone	Tx Freq	Tx Tone	Notes
NIFC C4	1	Command	166.6125N		168.4000N	136.5	See 205 Addendum
NIFC T5	9	Tactical	166.7250N		166.7250N		
CALCORD	15	Medical	156.0750N	156.7	156.0750N	156.7	
A/G TAC	14	A/G Tac	159.2700N	192.8	159.2700N	192.8	
GUARD	16	Emergency	168.6250N		168.6250N	110.9	

9. Prepared by: Name: Thomas Shoots Pos/Title: RESL (T) Signature:

ICS 204 Date/Time: 8/7/2016 2333

ASSIGNMENT LIST (ICS 204)

1. Incident Name:	2. Operational Period:				3. CARMEL ZONE
Soberanes	Date From:	08/08/16	Date To:	08/09/16	
	Time From:	0700	Time To:	0700	Branch: IX

4. Operations Personnel:

Operations Section Chief: Mark Brown / John Lane Night Ops: Bill Weiser

Branch Director: Jeff Ohs*

Division/Group Supervisor: David Carney

Division/Group: T/X/Z

TANGO / XRAY / ZULU

Staging Area:

5. Resources Assigned:

Resource Identifier	Leader	Number of Personnel	Request #	Reporting Location, Special Equipment, Remarks, Notes, and Information	
~~STC TUU 9410C~~	~~Adam, Bradley~~	17	E-133	DP 60	0700
STC OES 3801C*	Barber, Raymond	18	E-294	DP 60	0700
STC 9110C					
STC 9160 (12)					
STC 9347L (12)					

6. Work Assignments:

Complete direct line construction and mop up 300 feet in.

Pull hose out and backhaul trash.

Strike team leader to supervise Div. T/X/Z

12-Hour Resource*

7. Special Instructions:

LOOK UP, Be aware of Hazard Trees.

Maintain slow speeds when accessing the fireline, use low gears and exhaust brakes to prevent brake fade.

The Communications Plan is complex; please review the ICS 205 with all Division personnel.

Use Gate Etiquette - You open it, You close it or leave it the way you found it.

Patrol boy scout camp

8. Communications (radio and/or phone contact numbers needed for this assignment):

Name	Ch	Function	Rx Freq	Rx Tone	Tx Freq	Tx Tone	Notes
NIFC C4	1	Command	166.6125N		168.4000N	136.5	See 205 Addendum
NIFC T6	10	Tactical	166.7750N		166.7750N		
CALCORD	15	Medical	156.0750N	156.7	156.0750N	156.7	
A/G TAC	14	A/G Tac	159.2700N	192.8	159.2700N	192.8	
GUARD	16	Emergency	168.6250N		168.6250N	110.9	

9. Prepared by: Name: Thomas Shoots Pos/Title: RESL (T) Signature:

ICS 204 Date/Time: 8/7/2016 2333

ASSIGNMENT LIST (ICS 204)

1. Incident Name:	2. Operational Period:				3.	SUR ZONE
Soberanes	Date From:	08/08/16	Date To:	08/09/16		
	Time From:	0700	Time To:	0700	Branch:	VII (7)

4. Operations Personnel:

Operations Section Chief: Mark Brown / John Lane Night Ops: Bill Weiser

Branch Director: Robert Bertolina*

Division/Group Supervisor: Mike Tyrrell*

Division/Group: UU

UNIFORM - UNIFORM

Staging Area:

5. Resources Assigned:

Resource Identifier	Leader	Number of Personnel	Request #	Reporting Location, Special Equipment, Remarks, Notes, and Information	
CRW CNF Descanso 5	Green, Chris	20	C-115	Pfeiffer Camp	0700
DOZ PVT E-214	Roen, Erik	2	E-214	Pfeiffer Camp	0700
~~DOZ PVT E-219~~	~~Hatler, Tim~~	1	E-219	Pfeiffer Camp	0700
DOZ PVT E-228	Mcdonald, John	2	E-228	Pfeiffer Camp	0700
DOZ PVT E-232	Conner, Tim	2	E-232	Pfeiffer Camp	0700
W/T PVT E-165	Kulikov, Andre	2	E-165	Pfeiffer Camp	0700
W/T PVT				Pfeiffer Camp	0700
GRD PVT E-496	Ryan, Mike	1	E-496	Pfeiffer Camp	0700
HEQB O-557	Botts, Jacob	1	O-557	Pfeiffer Camp	0700
HEQB O-555	Klosek, James	1	O-555	Pfeiffer Camp	0700
SOFR O-676	Foco Jr, Donald Howard	1	O-676	Pfeiffer Camp	0700
ENG OVD 3141	Shoemaker, Don	3	E-10036		
DOZ PVT E-202	Shelly, Tom	2	E-202		
W/T PVT E-164	West, Monte	2	E-164		
W/T PVT E-355	Edwards, Robert	2	E-355		

6. Work Assignments:

Scout and prepare primary line for future burning operations.

Identify and establish drop points and helispots.

W/T PVT E-3541 Oferall, Travis

W/T PVT E-544 Lowrey, Paul

DOZ - E-233

****All Division UU Resources are on a 12-hour shift.**

7. Special Instructions:

Maintain slow speeds when accessing the fireline, use low gears and exhaust brakes to prevent brake fade.

The Communications Plan is complex; please review the ICS 205 with all Division personnel.

Review and understand medical emergency evacuation plan.

8. Communications (radio and/or phone contact numbers needed for this assignment):

Name	Ch	Function	Rx Freq	Rx Tone	Tx Freq	Tx Tone	Notes
NIFC C40	3	Command	163.1500N		172.8125N	136.5	See 205 Addendum
VFIRE 26	8	Tactical	154.3025N	156.7	154.3025N	156.7	
CALCORD	15	Medical	156.0750N	156.7	156.0750N	156.7	
A/G TAC	14	A/G Tac	159.2700N	192.8	159.2700N	192.8	
GUARD	16	Emergency	168.6250N		168.6250N	110.9	

9. Prepared by: Name: Thomas Shoots Pos/Title: RESL (T) Signature:

ICS 204 Date/Time: 8/7/2016 2333

ASSIGNMENT LIST (ICS 204)

1. Incident Name:	2. Operational Period:				3.	SUR ZONE
Soberanes	Date From:	08/08/16	Date To:	08/09/16		
	Time From:	0700	Time To:	0700	Branch:	VII (7)

4. Operations Personnel:

Operations Section Chief: Mark Brown / John Lane Night Ops: Bill Weiser

Branch Director: Robert Bertolina*

Division/Group Supervisor: Cliff Bramlette* / Steve Edwards (T)*

Division/Group: ZZ

ZULU - ZULU

Staging Area:

5. Resources Assigned:

Resource Identifier	Leader	Number of Personnel	Request #	Reporting Location, Special Equipment, Remarks, Notes, and Information	
ENG SMP 74	Rodriguez, Erik	4	E-697	Pfeiffer Camp	0700
~~ENG OVD 3141~~	~~Shoemaker, Don~~	3	E-10036	Pfeiffer Camp	0700
STG TCU 9476G (12hr)	Ambriz, Adam	33	C-9	Pfeiffer Camp	0700
~~DOZ PVT E-202~~	~~Shelly, Tom~~	2	E-202	Pfeiffer Camp	0700
~~W/T PVT E-164~~	~~West, Monte~~	2	E-164	Pfeiffer Camp	0700
~~W/T PVT E-355~~	~~Edwards, Robert~~	2	E-355	Pfeiffer Camp	0700
~~W/T PVT E-541~~	~~Oferall, Travis~~	2	E-541	Pfeiffer Camp	0700
~~W/T PVT E-544~~	~~Lowrey, Paul~~	2	E-544	Pfeiffer Camp	0700
MAS PVT E-320	Garman, Heath	1	E-320	Pfeiffer Camp	0700
FALM O-499	Gonzalez III, Jesse	1	O-499	Pfeiffer Camp	0700
FALM O-846	Destomb, Theo	1	O-846	Pfeiffer Camp	0700
~~HEQB O-555~~	~~Klosek, James G~~	1	O-555	Pfeiffer Camp	0700
FEMP O-1038	Tsay, Jeffery	1	O-1038	Pfeiffer Camp	0700
FEMP O-1041	Chow, Timothy	1	O-1041	Pfeiffer Camp	0700
FEMT O-994	Broeske, Ian	1	O-994	Pfeiffer Camp	0700
FEMT O-1035	Soto, Enrique	1	O-1035	Pfeiffer Camp	0700

6. Work Assignments: HEQB O-392 Peterson, Larry
ENG E-10039

Scout and construct indirect line for future burning operations using identified tracks in and around wilderness areas.

Identify and establish drop points and helispots.

****All Division ZZ Resources are on a 12-hour shift.**

7. Special Instructions:

Maintain slow speeds when accessing the fireline, use low gears and exhaust brakes to prevent brake fade.

The Communications Plan is complex; please review the ICS 205 with all Division personnel.

Review and understand medical emergency evacuation plan.

8. Communications (radio and/or phone contact numbers needed for this assignment):

Name	Ch	Function	Rx Freq	Rx Tone	Tx Freq	Tx Tone	Notes
NIFC C40	3	Command	163.1500N		172.8125N	136.5	See 205 Addendum
NIFC T3	6	Tactical	168.6000N		168.6000N		
CALCORD	15	Medical	156.0750N	156.7	156.0750N	156.7	
A/G TAC	14	A/G Tac	159.2700N	192.8	159.2700N	192.8	
GUARD	16	Emergency	168.6250N		168.6250N	110.9	

9. Prepared by: Name: Thomas Shoots Pos/Title: RESL (T) Signature:

ICS 204 Date/Time: 8/7/2016 2333

ASSIGNMENT LIST (ICS 204)

1. Incident Name:	2. Operational Period:				3.	SUR ZONE
Soberanes	Date From:	08/08/16	Date To:	08/09/16		Page 1 of 2
	Time From:	0700	Time To:	0700	Branch:	VIII (8)

4. Operations Personnel:

Operations Section Chief: Mark Brown / John Lane Night Ops: Bill Weiser

Branch Director: Jacob Cagle*

Division/Group Supervisor: ~~Ryan Pack*~~ Richard Morris

Division/Group: N

NOVEMBER

Staging Area:

5. Resources Assigned:

Resource Identifier	Leader	Number of Personnel	Request #	Reporting Location, Special Equipment, Remarks, Notes, and Information	
STC LNF 3616C	Eiszele, Daniel	26	E-771	Pfeiffer Camp	0700
CRW LPF Sundowners	Brossard, Chris	20	C-10006	Pfeiffer Camp	0700
CRW GNF Gila 1	Valdez, Felix	21	C-43	Pfeiffer Camp	0700
W/T OES 61	Cripe, John	2	E-547	Pfeiffer Camp	0700
W/T ~~PVT~~ E-10022 LPF	Kendrick, Michael	2	E-10022	Pfeiffer Camp	0700
W/T PVT E-492	Carvalho, Richard	2	E-492	Pfeiffer Camp	0700
W/T PVT E-611	Kelly, Charles	1	E-611	Pfeiffer Camp	0700
W/T PVT E-612	Sullivan, Terry	1	E-612	Pfeiffer Camp	0700
MAS PVT E-321	Bordges, Tim	1	E-321	Pfeiffer Camp	0700
MAS PVT E-322	Bordges, Tim	1	E-322	Pfeiffer Camp	0700
MAS PVT E-323	Velasco, Scott	1	E-323	Pfeiffer Camp	0700
MAS PVT E-324	Velasco, Scott	1	E-324	Pfeiffer Camp	0700
~~T/F LEADER O-710~~	~~Morris, Richard J~~	1	O-710	Pfeiffer Camp	0700

6. Work Assignments:

Continue indirect line construction improvement from the O / N break and prepare for firing operations to N / ZZ break.

Protect infrastructure.

****All Resources on Division N are on a 12-hour shift.**

7. Special Instructions:

LOOK UP, be aware of hazard trees.

Fire Plans: Ensure all line personnel in the Division are notified and that the GO- No GO checklist is utilized.

Maintain slow speeds when accessing the fireline, use low gears and exhaust brakes to prevent brake fade.

The Communications Plan is complex; please review the ICS 205 with all Division personnel.

Post road guards for masticator operations.

8. Communications (radio and/or phone contact numbers needed for this assignment):

Name	Ch	Function	Rx Freq	Rx Tone	Tx Freq	Tx Tone	Notes
NIFC C40	3	Command	163.1500N		172.8125N	136.5	See 205 Addendum
NIFC T2	5	Tactical	168.2000N		168.2000N		
CALCORD	15	Medical	156.0750N	156.7	156.0750N	156.7	
A/G TAC	14	A/G Tac	159.2700N	192.8	159.2700N	192.8	
GUARD	16	Emergency	168.6250N		168.6250N	110.9	

9. Prepared by: Name: Thomas Shoots Pos/Title: RESL (T) Signature:

ICS 204 Date/Time: 8/7/2016 2333

ASSIGNMENT LIST (ICS 204)

1. Incident Name:	2. Operational Period:				3.	SUR ZONE
Soberanes	Date From:	08/08/16	Date To:	08/09/16		Page 2 of 2
	Time From:	0700	Time To:	0700	Branch:	VIII (8)

4. Operations Personnel:

Operations Section Chief: Mark Brown / John Lane Night Ops: Bill Weiser

Branch Director: Jacob Cagle*

Division/Group Supervisor: ~~Ryan Pack*~~ Richard Morris

Division/Group: N

NOVEMBER

Staging Area:

5. Resources Assigned:

Resource Identifier	Leader	Number of Personnel	Request #	Reporting Location, Special Equipment, Remarks, Notes, and Information	
~~T/F LEADER O-856~~	~~Dean, Steven~~	1	O-856	Pfeiffer Camp	0700
FOBS (T) O-563	Moder, Scott	1	O-563	Pfeiffer Camp	0700
FOBS (T) O-698	Gillespie, Robert	1	O-698	Pfeiffer Camp	0700
HEQB O-392	Petersen, Larry	1	O-392	Pfeiffer Camp	0700
~~HEQB O-557~~	~~Botts, Jacob S~~	1	O-557	Pfeiffer Camp	0700
FALM O-843	Bigelow, Micah	1	O-843	Pfeiffer Camp	0700
FALM O-898	Roberts Tree Trimming	2	O-898	Pfeiffer Camp	0700
FALM O-498	Muller, Charles	1	O-498	Pfeiffer Camp	0700
FELB				Pfeiffer Camp	0700
FEMP O-991	Young, Daniel H	1	O-991	Pfeiffer Camp	0700
FEMT O-545	Wilson, Joshua W	1	O-545	Pfeiffer Camp	0700
SOFR	Fabbri				

6. Work Assignments:

Continue indirect line construction improvement from the O/N break and prepare for firing operations to N / ZZ break.

Protect infrastructure.

****All Resources on Division N are on a 12-hour shift.**

7. Special Instructions:

LOOK UP, be aware of hazard trees.

Fire Plans: Ensure all line personnel in the Division are notified and that the GO- No GO checklist is utilized.

Maintain slow speeds when accessing the fireline, use low gears and exhaust brakes to prevent brake fade.

The Communications Plan is complex; please review the ICS 205 with all Division personnel.

Post road guards for masticator operations.

8. Communications (radio and/or phone contact numbers needed for this assignment):

Name	Ch	Function	Rx Freq	Rx Tone	Tx Freq	Tx Tone	Notes
NIFC C40	3	Command	163.1500N		172.8125N	136.5	See 205 Addendum
NIFC T2	5	Tactical	168.2000N		168.2000N		
CALCORD	15	Medical	156.0750N	156.7	156.0750N	156.7	
A/G TAC	14	A/G Tac	159.2700N	192.8	159.2700N	192.8	
GUARD	16	Emergency	168.6250N		168.6250N	110.9	

9. Prepared by: Name: Thomas Shoots Pos/Title: RESL (T) Signature:

ICS 204 Date/Time: 8/7/2016 2333

ASSIGNMENT LIST (ICS 204)

1. Incident Name:	2. Operational Period:				3.	SUR ZONE
Soberanes	Date From:	08/08/16	Date To:	08/09/16		Page 1 of 2
	Time From:	0700	Time To:	0700	Branch:	VIII (8)

4. Operations Personnel:

Operations Section Chief: Mark Brown / John Lane Night Ops: Bill Weiser

Branch Director: Jacob Cagle*

Division/Group Supervisor: ~~Shaun Baker*~~ / Louis Delarosa (T)* Mark Gerwe

Division/Group: O

OSCAR

Staging Area:

5. Resources Assigned:

Resource Identifier	Leader	Number of Personnel	Request #	Reporting Location, Special Equipment, Remarks, Notes, and Information	
STC SRF 2600C	Courtright, James	32	E-772	Pfeiffer Camp	0700
STC BDF 6610C	Winbigler, Jason M	27	E-439	Pfeiffer Camp	0700
STC LPF 1656C	Alvarado, Larry	27	E-10020	Pfeiffer Camp	0700
CRW BDF Del Rosa IHC	Borero, David	19	C-139	Pfeiffer Camp	0700
~~CRW STF Stanislaus IHC~~	~~Baker, Shawn W~~	~~20~~	~~C-250~~	Pfeiffer Camp	0700
CRW CNF PALOMAR 6	Sexton, Rusty	~~16~~ 21	C-172	Pfeiffer Camp	0700
CRW SQF Cobras 5	Boatman, Bryan T	23	C-114	Pfeiffer Camp	0700
~~CRW SQF Cobras 6~~	~~Matthews, Curtis~~	~~23~~	~~C-128~~	Pfeiffer Camp	0700
DOZ PVT E-653	Herman, Larry	1	E-653	Pfeiffer Camp	0700
DOZ PVT E-654	Berloger, Cam	2	E-654	Pfeiffer Camp	0700
DOZ PVT E-655	Parlet, Frank	2	E-655	Pfeiffer Camp	0700
DOZ PVT E-660	Van Gaale, Paul	2	E-660	Pfeiffer Camp	0700
W/T ~~PVT~~ E-10024 ANF	Lynn, Alexander	2	E-10024	Pfeiffer Camp	0700

6. Work Assignments:

Hold and improve indirect line.

Plan for coordinated firing operations and protect infrastructure.

Construct indirect line and plumb as necessary.

****All Resources on Division O are on a 12-hour shift.**

7. Special Instructions:

LOOK UP, be aware of hazard trees.

Fire Plans: Ensure all line personnel in the Division are notified and that the GO- No GO checklist is utilized.

Maintain slow speeds when accessing the fireline, use low gears and exhaust brakes to prevent brake fade.

The Communications Plan is complex; please review the ICS 205 with all Division personnel.

Use Gate Etiquette - You open it , You close it or leave it the way you found it.

8. Communications (radio and/or phone contact numbers needed for this assignment):

Name	Ch	Function	Rx Freq	Rx Tone	Tx Freq	Tx Tone	Notes
NIFC C40	3	Command	163.1500N		172.8125N	136.5	See 205 Addendum
NIFC T1	4	Tactical	168.0500N		168.0500N		
CALCORD	15	Medical	156.0750N	156.7	156.0750N	156.7	
A/G TAC	14	A/G Tac	159.2700N	192.8	159.2700N	192.8	
GUARD	16	Emergency	168.6250N		168.6250N	110.9	

9. Prepared by: Name: Thomas Shoots Pos/Title: RESL (T) Signature:

ICS 204 Date/Time: 8/7/2016 2333

ASSIGNMENT LIST (ICS 204)

1. Incident Name:	2. Operational Period:				3.	SUR ZONE
Soberanes	Date From:	08/08/16	Date To:	08/09/16		Page 2 of 2
	Time From:	0700	Time To:	0700	Branch:	VIII (8)

4. Operations Personnel:

Operations Section Chief: Mark Brown / John Lane Night Ops: Bill Weiser

Branch Director: Jacob Cagle*

Division/Group Supervisor: Shaun Baker* / Louis Delarosa (T)*

Division/Group: O

OSCAR

Staging Area:

5. Resources Assigned:

Resource Identifier	Leader	Number of Personnel	Request #	Reporting Location, Special Equipment, Remarks, Notes, and Information	
W/T PVT E-10068	Herman, Paul	1	E-10068	Pfeiffer Camp	0700
HEQB O-558	Molloy, Kevin	1	O-558	Pfeiffer Camp	0700
HEQB O-559	Heath, Brian	1	O-559	Pfeiffer Camp	0700
SOFR O-67	Martinez, John	1	O-67	Pfeiffer Camp	0700
~~SOFR O-241~~	~~Fabbri, Brian J~~	1	O-241	Pfeiffer Camp	0700
FEMP O-547	Mcdermmott, Kyle D	1	O-547	Pfeiffer Camp	0700
FEMP O-1040	Feldman, Josh	1	O-1040	Pfeiffer Camp	0700
FEMP O-1042	Moore, Dan J	1	O-1042	Pfeiffer Camp	0700
FEMT O-639	Caselli, Theodore M	1	O-639	Pfeiffer Camp	0700
REMS XRI REMS1	DeLaTorre, Joe	2	O-1119	Pfeiffer Camp	0700
CRW LPF Los Padres IHC	Woods, Thomas	20	C-10001		

6. Work Assignments:

Hold and improve direct line.

Plan for coordinated firing operations and protect infrastructure.

Construct indirect line and plumb as necessary.

****All Resources on Division O are on a 12-hour shift**

7. Special Instructions:

LOOK UP, be aware of hazard trees.

Fire Plans: Ensure all line personnel in the Division are notified and that the GO- No GO checklist is utilized.

Maintain slow speeds when accessing the fireline, use low gears and exhaust brakes to prevent brake fade.

The Communications Plan is complex; please review the ICS 205 with all Division personnel.

Use Gate Etiquette - You open it, You close it or leave it the way you found it.

8. Communications (radio and/or phone contact numbers needed for this assignment):

Name	Ch	Function	Rx Freq	Rx Tone	Tx Freq	Tx Tone	Notes
NIFC C40	3	Command	163.1500N		172.8125N	136.5	See 205 Addendum
NIFC T1	4	Tactical	168.0500N		168.0500N		
CALCORD	15	Medical	156.0750N	156.7	156.0750N	156.7	
A/G TAC	14	A/G Tac	159.2700N	192.8	159.2700N	192.8	
GUARD	16	Emergency	168.6250N		168.6250N	110.9	

9. Prepared by: Name: Thomas Shoots Pos/Title: RESL (T) Signature: [signature]

ICS 204 Date/Time: 8/7/2016 2333

ASSIGNMENT LIST (ICS 204)

1. Incident Name:	2. Operational Period:				3.	SUR ZONE
Soberanes	Date From:	08/08/16	Date To:	08/09/16		Page 1 of 2
	Time From:	0700	Time To:	0700	Branch:	VIII (8)

4. Operations Personnel:

Operations Section Chief: Mark Brown / John Lane Night Ops: Bill Weiser

Branch Director: Jacob Cagle*

Division/Group Supervisor: Keith Swope / Dave Steffen (T)

Division/Group: P

PAPA

Staging Area:

5. Resources Assigned:

Resource Identifier	Leader	Number of Personnel	Request #	Reporting Location, Special Equipment, Remarks, Notes, and Information	
STC LFD 1880C	Ward, Albert	22	E-523	Pfeiffer Camp	0700
STC XSN 2380C	~~Welch, David~~ Holden	19	E-138	Pfeiffer Camp	0700
STC XAL 2003C	~~Silva, Steve~~ Kleven	16	E-103	Pfeiffer Camp	0700
STC XCZ 2328C	~~Young, Rob~~ Hardak	20	E-16	Pfeiffer Camp	0700
STF XYU 3300F	Webb, Rich	16	E-514	Pfeiffer Camp	0700
STF				Pfeiffer Camp	0700
ENG TNR 84	Pecos, Matthew	3	E-883	Pfeiffer Camp	0700
ENG TIA 694	Gibson, Curtis	3	E-10034	Pfeiffer Camp	0700
CRW MNF Elk Mt IHC	Setzer, Caleb	20	C-73	Pfeiffer Camp	0700
CRW PNF Plumas IHC	Sherman, Mike	19	C-74	Pfeiffer Camp	0700
CRW SQF Blk Eagle 6	Hurley, Timothy Randall	21	C-113	Pfeiffer Camp	0700
STG HUU 9127G	Rudesill, Eric W	33	C-88	Pfeiffer Camp	0700
~~STL RRU 9318L~~	~~Bryant, William~~	3	E-76	Pfeiffer Camp	0700
DOZ FKU 4341	Minor, Shane	4	E-12	Pfeiffer Camp	0700
DOZ PVT E-204	Walters, Jim	2	E-204	Pfeiffer Camp	0700

6. Work Assignments:

Plan and implement firing operations in Division P and coordinate firing operations with DIV O.

Mop up and secure perimeter.

12 HOUR DIVISION EXCEPT DIVS, STC LFD 1800C , STG HUU 9127G, STF ON A 24 HR

7. Special Instructions:

LOOK UP, be aware of hazard trees.

Fire Plans: Ensure all line personnel in the Division are notified and that the GO- No GO checklist is utilized.

Maintain slow speeds when accessing the fireline, use low gears and exhaust brakes to prevent brake fade.

The Communications Plan is complex; please review the ICS 205 with all Division personnel.

Extreme number of snags and unexpected tree fall. Identify and report all hazard trees to DIVS for mitigation and assessment.

8. Communications (radio and/or phone contact numbers needed for this assignment):

Name	Ch	Function	Rx Freq	Rx Tone	Tx Freq	Tx Tone	Notes
NIFC C10	1	Command	170.4125N		165.9625N	136.5	See 205 Addendum
VFIRE 26	8	Tactical	154.3025N	156.7	154.3025N	156.7	
CALCORD	15	Medical	156.0750N	156.7	156.0750N	156.7	
A/G TAC	14	A/G Tac	159.2700N	192.8	159.2700N	192.8	
GUARD	16	Emergency	168.6250N		168.6250N	110.9	

9. Prepared by: Name: Thomas Shoots Pos/Title: RESL (T) Signature:

ICS 204 Date/Time: 8/7/2016 2333

ASSIGNMENT LIST (ICS 204)

1. Incident Name:	2. Operational Period:				3.	SUR ZONE
Soberanes	Date From:	08/08/16	Date To:	08/09/16		Page 2 of 2
	Time From:	0700	Time To:	0700	Branch:	VIII (8)

4. Operations Personnel:

Operations Section Chief: Mark Brown / John Lane Night Ops: Bill Weiser

Branch Director: Jacob Cagle*

Division/Group Supervisor: Keith Swope / Dave Steffen (T)

Division/Group: P

PAPA

Staging Area:

5. Resources Assigned:

Resource Identifier	Leader	Number of Personnel	Request #	Reporting Location, Special Equipment, Remarks, Notes, and Information	
DOZ PVT E-220	Denis, Tim	2	E-220	Pfeiffer Camp	0700
DOZ PVT E-222	Egan, Tim	2	E-222	Pfeiffer Camp	0700
~~DOZ PVT E-233~~	~~Price, Jack~~	2	E-233	Pfeiffer Camp	0700
W/T PVT E-490	Duncan, Jack	2	E-490	Pfeiffer Camp	0700
W/T PVT E-491	Debois, Scott	2	E-491	Pfeiffer Camp	0700
HEQB O-350	Napoles, Richard J	1	O-350	Pfeiffer Camp	0700
HEQB				Pfeiffer Camp	0700
FALM O-702	Sunderland	1	O-702	Pfeiffer Camp	0700
FF 1 GATEKEEPER				Pfeiffer Camp	0700
FEMT O-685 (12)	Rivas, Anthony D	1	O-685	Pfeiffer Camp	0700
FEMP O-686 (12)	Uresti, Fabian	1	O-686	Pfeiffer Camp	0700
FEMT O-826	Garrigues, Christopher	1	O-826	Pfeiffer Camp	0700
FEMT O-1031	Schlice, Gage	1	O-1031	Pfeiffer Camp	0700

6. Work Assignments: DOZ E-219

Plan and implement firing operations in Division P and coordinate firing operations with DIV O.

Mop up and secure perimeter.

12 HOUR DIVISION EXCEPT DIVS, STC LFD 1800C , STG HUU 9127G, STF ON A 24 HR

7. Special Instructions:

LOOK UP, be aware of hazard trees.

Fire Plans: Ensure all line personnel in the Division are notified and that the GO- No GO checklist is utilized.

Maintain slow speeds when accessing the fireline, use low gears and exhaust brakes to prevent brake fade.

The Communications Plan is complex; please review the ICS 205 with all Division personnel.

Extreme number of snags and unexpected tree fall. Identify and report all hazard trees to DIVS for mitigation and assessment.

8. Communications (radio and/or phone contact numbers needed for this assignment):

Name	Ch	Function	Rx Freq	Rx Tone	Tx Freq	Tx Tone	Notes
NIFC C10	1	Command	170.4125N		165.9625N	136.5	See 205 Addendum
VFIRE 26	8	Tactical	154.3025N	156.7	154.3025N	156.7	
CALCORD	15	Medical	156.0750N	156.7	156.0750N	156.7	
A/G TAC	14	A/G Tac	159.2700N	192.8	159.2700N	192.8	
GUARD	16	Emergency	168.6250N		168.6250N	110.9	

9. Prepared by: Name: Thomas Shoots Pos/Title: RESL (T) Signature: [signature]

ICS 204 Date/Time: 8/7/2016 2333

ASSIGNMENT LIST (ICS 204)

1. Incident Name:	2. Operational Period:				3.	SUR ZONE
Soberanes	Date From:	08/08/16	Date To:	08/09/16		
	Time From:	0700	Time To:	0700	Branch:	VIII (8)
4. Operations Personnel:					Division/Group:	Big Sur Structure
Operations Section Chief:	Mark Brown / John Lane	Night Ops: Bill Weiser				
Branch Director:	Jacob Cagle*					
Division/Group Supervisor:	Mark Mott* / Brian Duffy (T)				Staging Area:	

5. Resources Assigned:

Resource Identifier	Leader	Number of Personnel	Request #	Reporting Location, Special Equipment, Remarks, Notes, and Information	
STC XSD 6432C	Gerboth, David Paul	22 ~~17~~	E-529	Pfeiffer Camp	0700
STC OES 5807C	Kushen, Kirk S	22	E-187	Pfeiffer Camp	0700
STF XKI 5053F	Dafonte, Manual	17	E-140	Pfeiffer Camp	0700
ENG ANF 21	Brossard, Matthew	3	E-10035	Pfeiffer Camp	0700
CRW SQF Cobras 6	Mathews, Curtis	23	C-628		

6. Work Assignments:

Recon and develop defense strategy for community of Big Sur.

****All Resources assigned to Big Sur Structure are on a 12-hour shift.**

7. Special Instructions:

The Communications Plan is complex; please review the ICS 205 with all Division personnel.

8. Communications (radio and/or phone contact numbers needed for this assignment):

Name	Ch	Function	Rx Freq	Rx Tone	Tx Freq	Tx Tone	Notes
NIFC C10	1	Command	170.4125N		165.9625N	136.5	See 205 Addendum
VFIRE 24	7	Tactical	154.2725N	156.7	154.2725N	156.7	
CALCORD	15	Medical	156.0750N	156.7	156.0750N	156.7	
A/G TAC	14	A/G Tac	159.2700N	192.8	159.2700N	192.8	
GUARD	16	Emergency	168.6250N		168.6250N	110.9	

9. Prepared by: Name: Thomas Shoots Pos/Title: RESL (T) Signature: [signature]

ICS 204 Date/Time: 8/7/2016 2333

ASSIGNMENT LIST (ICS 204)

1. Incident Name:	2. Operational Period:				3.	
Soberanes	Date From:	08/08/16	Date To:	08/09/16		SUR ZONE
	Time From:	0700	Time To:	0700	Branch:	VIII (8)

4. Operations Personnel:

Operations Section Chief: Mark Brown / John Lane Night Ops: Bill Weiser

Branch Director: Jacob Cagle*

Division/Group Supervisor: Doug Mccoun*

Division/Group: **Road Group 2**

Staging Area:

5. Resources Assigned:

Resource Identifier	Leader	Number of Personnel	Request #	Reporting Location, Special Equipment, Remarks, Notes, and Information	
W/T PVT E-154	George, Zeb	2	E-154	Pfeiffer Camp	0700
W/T PVT E-546	Smith, Dade	2	E-546	Pfeiffer Camp	0700
W/T PVT E-731	Mckinney, Palmer	2	E-731	Pfeiffer Camp	0700
GRD PVT E-738	Arlitt, Larry	1	E-738	Pfeiffer Camp	0700

6. Work Assignments:

Water and maintain roads per Contingency Branch Director's instructions.

****All Road Group 2 Resources are on a 12-hour shift.**

7. Special Instructions:

The Communications Plan is complex; please review the ICS 205 with all Division personnel.

8. Communications (radio and/or phone contact numbers needed for this assignment):

Name	Ch	Function	Rx Freq	Rx Tone	Tx Freq	Tx Tone	Notes
NIFC C4	1	Command	166.6125N		168.4000N	136.5	See 205 Addendum
SPEC A	9	Tactical	151.1450N	192.8	151.1450N	192.8	
CALCORD	15	Medical	156.0750N	156.7	156.0750N	156.7	
A/G TAC	14	A/G Tac	159.2700N	192.8	159.2700N	192.8	
GUARD	16	Emergency	168.6250N		168.6250N	110.9	

9. Prepared by: Name: Thomas Shoots Pos/Title: RESL (T) Signature:

ICS 204 Date/Time: 8/7/2016 2333

ASSIGNMENT LIST (ICS 204)

1. Incident Name:	2. Operational Period:				3.
Soberanes	Date From:	08/08/16	Date To:	08/09/16	
	Time From:	0700	Time To:	0700	Branch:

4. Operations Personnel:

Operations Section Chief: Mark Brown / John Lane Night Ops: Bill Weiser

Branch Director:

Division/Group Supervisor: Jason Emery*

Division/Group:

Staging Area: **Molera Staging**

5. Resources Assigned:

Resource Identifier	Leader	Number of Personnel	Request #	Reporting Location, Special Equipment, Remarks, Notes, and Information
STC CNT 2310C	Krisman, Mike	22	E-81	Point Sur Naval Facility
STC XCA 4058C	Miller, Terry	19	E-295	Point Sur Naval Facility
STC LPF 1654C	Kostechko, Nicholas	26	E-582	Point Sur Naval Facility
CRW SRF Smith River	Denlinger, Doug	20	C-72	Point Sur Naval Facility
DOZ PVT E-225	Lea, Robert	2	E-225	Point Sur Naval Facility
W/T PVT E-352	Foreman, Chuck	2	E-352	Point Sur Naval Facility
~~W/T PVT E-733~~	Anderson, Rick	2	E-733	Point Sur Naval Facility
W/T PVT E-155	Grippin, Ken	2	E-155	Point Sur Naval Facility
FALM O-846	Destomb, Theo	1	O-846	Point Sur Naval Facility
FEMP O-990	Davis, Joel	1	O-990	Point Sur Naval Facility
FEMT O-1037	Harris, Michael	1	O-1037	Point Sur Naval Facility
FALM O-704	Castro, Eugene	1	O-704	Point Sur Naval Facility
STL RBU 9318L	Bryant, William	3	E-76	

6. Work Assignments: CRW Torres C-10034
CRW First Strike C-10035
Be ready for 3-minute immediate response. CRW FORRESTER - C-10036

****All Staging Resources are on a 12-hour shift.**

7. Special Instructions:

Resources dispatched to a division from staging are required to receive a briefing specific to their assignment.

The Communications Plan is complex; please review the ICS 205 with all Division personnel.

Use Gate Etiquette - you open it, you close it or leave it the way you found it.

8. Communications (radio and/or phone contact numbers needed for this assignment):

Name	Ch	Function	Rx Freq	Rx Tone	Tx Freq	Tx Tone	Notes
NIFC C10	2	Command	170.6875N		166.5750N	136.5	See 205 Addendum
VTAC 14	12	Tactical	159.4725N	156.7	159.4725N	156.7	Briefing Broadcast
CALCORD	15	Medical	156.0750N	156.7	156.0750N	156.7	
A/G TAC	14	A/G Tac	159.2700N	192.8	159.2700N	192.8	
GUARD	16	Emergency	168.6250N		168.6250N	110.9	

9. Prepared by: Name: Thomas Shoots Pos/Title: RESL (T) Signature:

ICS 204 Date/Time: 8/7/2016 2333

ASSIGNMENT LIST (ICS 204)

1. Incident Name:	2. Operational Period:				3. SECO ZONE
Soberanes	Date From: 08/08/16	Date To: 08/09/16			Page 1 of 3
	Time From: 0700	Time To: 0700			Branch: III

4. Operations Personnel:

Operations Section Chief: Mark Brown / John Lane Night Ops: Bill Weiser

Branch Director: ~~Lance Noxon~~ Rich Herrera / Will Harris (T)*

Division/Group Supervisor: Rik Valles 24 / Hans Niederberger (T)*

Division/Group: K

KILO

Staging Area:

5. Resources Assigned:

Resource Identifier	Leader	Number of Personnel	Request #	Reporting Location, Special Equipment, Remarks, Notes, and Information	
STC XHU 2075C	Hulbert, Kent	17	E-309	DP 37	0700
STC XMY 2175C	Lemos, Ron	16	E-183	DP 37	0700
STC LNU 9145C*	**Christison, Jim**	**16**	**E-288**	**DP 37**	**0700**
STF 6479F			E-578	DP 37	0700
~~**ENG VJS BR225***~~	~~**Brinnsman, Mark**~~	**3**	**E-706**	**DP 37**	**0700**
STG LNU 9143G	Murphey, Bret	33	C-7	DP 37	0700
~~**CRW LPF Santa Lucia***~~	~~**Eagleson, Ryan**~~	**22**	**C-10005**	DP 37	0700
CRW PVT Pacific 131*	**Berry, Brandon**	**20**	**C-131**	DP 37	0700
CRW PVT Pacific 132*	**Kwiatkowski, Jamal**	**20**	**C-132**	DP 37	0700
CRW PVT Pacific 134*	**Dodds, Ben**	**20**	**C-134**	DP 37	0700
CRW STF 28*	**Lanier, Michael L**	**20**	**C-173**	DP 37	0700
SOBERANES STL 1	Daugherty, Kevin	3		DP 37	0700
W/T INF 21	McAffee, Alec	2	E-10023	DP 37	0700
W/T PVT E-158	Oilar, Doug	2	E-158	DP 37	0700
W/T PVT E-353	Raddigan, Steven	2	E-353	DP 37	0700

6. Work Assignments:

Continue with line preparations and defend infrastructure.

12 Hour Resource*

7. Special Instructions:

Fire Plans: Ensure all personnel in the Division are notified and that the GO - No Go checklist is utilized.

The Communications Plan is complex; please review the ICS 205 with all Division personnel.

Use caution while driving on E. Carmel Valley Rd. Road diminshes to one lane on a blind curve 13 mi. west of Patriot Camp

Pay close attention to driving speeds on straight stretches of road as curves will come fast.

LOOK UP, Be Aware of Hazard Trees.

8. Communications (radio and/or phone contact numbers needed for this assignment):

Name	Ch	Function	Rx Freq	Rx Tone	Tx Freq	Tx Tone	Notes
NIFC C33	2	Command	167.1500N		172.1375N	136.5	See 205 Addendum
VTAC 11	4	Tactical	151.1375N	156.7	151.1375N	156.7	
CALCORD	15	Medical	156.0750N	156.7	156.0750N	156.7	
A/G TAC	14	A/G Tac	159.2700N	192.8	159.2700N	192.8	
GUARD	16	Emergency	168.6250N		168.6250N	110.9	

9. Prepared by: Name Thomas Shoots Pos/Title: RESL (T) Signature: [signature]

ICS 204 Date/Time: 8/7/2016 2333

ASSIGNMENT LIST (ICS 204)

1. Incident Name:	2. Operational Period:				3.	SECO ZONE
Soberanes	Date From:	08/08/16	Date To:	08/09/16		Page 2 of 3
	Time From:	0700	Time To:	0700	Branch:	III

4. Operations Personnel:

Operations Section Chief: Mark Brown / John Lane Night Ops: Bill Weiser

Branch Director: ~~Lance Noxon~~ Rich Herrera / Will Harris (T)*

Division/Group Supervisor: Rik Valles 24 / Hans Niederberger (T)*

Division/Group: K

KILO

Staging Area:

5. Resources Assigned:

Resource Identifier	Leader	Number of Personnel	Request #	Reporting Location, Special Equipment, Remarks, Notes, and Information	
W/T PVT E-493	Stone, Roland	2	E-493	DP 37	0700
W/T PVT E-494	Hill, Doug	2	E-494	DP 37	0700
W/T PVT E-539	Perrault, Charles	2	E-539	DP 37	0700
MAS PVT E-175	Anderson, Rick	1	E-175	DP 37	0700
MAS PVT E-318	Jensen, David	2	E-318	DP 37	0700
MAS E-1017	Rodgers, Josh	1	E-1017	DP 37	0700
CHIP				DP 37	0700
CHIP				DP 37	0700
SKD PVT E-761	Hardt, Monty	1	E-761	DP 37	0700
SKD PVT E-10053	Rigel, Troy	1 ~~2~~	E-10053	DP 37	0700
SKD PVT E-10054	Lassen, Steve	1	E-10054	DP 37	0700
T/F LEADER O-711	Mccrea, David D	1	O-711	DP 37	0700
T/F LEADER O-10043	Cogle, Zachary	1	O-10043	DP 37	0700
HEQB O-353	Buck, Jason E	1	O-353	DP 37	0700
HEQB O-1187	Bibby, Jake	1	O-1187	DP 37	0700

6. Work Assignments:

Continue with line preparations and defend infrastructure.

12 Hour Resource*

7. Special Instructions:

Fire Plans: Ensure all personnel in the Division are notified and that the GO - No Go checklist is utilized.

The Communications Plan is complex; please review the ICS 205 with all Division personnel.

Use caution while driving on E. Carmel Valley Rd. Road diminshes to one lane on a blind curve 13 mi. west of Patriot Camp

Pay close attention to driving speeds on straight stretches of road as curves will come fast.

LOOK UP, Be Aware of Hazard Trees.

8. Communications (radio and/or phone contact numbers needed for this assignment):

Name	Ch	Function	Rx Freq	Rx Tone	Tx Freq	Tx Tone	Notes
NIFC C33	2	Command	167.1500N		172.1375N	136.5	See 205 Addendum
VTAC 11	4	Tactical	151.1375N	156.7	151.1375N	156.7	
CALCORD	15	Medical	156.0750N	156.7	156.0750N	156.7	
A/G TAC	14	A/G Tac	159.2700N	192.8	159.2700N	192.8	
GUARD	16	Emergency	168.6250N		168.6250N	110.9	

9. Prepared by: Name Thomas Shoots Pos/Title: RESL (T) Signature: [signature]

ICS 204 Date/Time: 8/7/2016 2333

ASSIGNMENT LIST (ICS 204)

1. Incident Name:	2. Operational Period:				3.	SECO ZONE
Soberanes	Date From:	08/08/16	Date To:	08/09/16		Page 3 of 3
	Time From:	0700	Time To:	0700	Branch:	III

4. Operations Personnel:

Operations Section Chief: Mark Brown / John Lane Night Ops: Bill Weiser

Branch Director: Lance Noxon / Will Harris (T)*

Division/Group Supervisor: Rik Valles* / Hans Niederberger (T)*

Division/Group: K

KILO

Staging Area:

5. Resources Assigned:

Resource Identifier	Leader	Number of Personnel	Request #	Reporting Location, Special Equipment, Remarks, Notes, and Information	
HEQB O-10042	Wright	1	O-10042	DP 37	0700
HEQB O-10043	Cogle, Zachary	1	O-10043	DP 37	0700
SOFR O-679 (24)	Lakin, Neil	1	O-679	DP 37	0700
SOFR (T) O-646 (24)	Owings, John D	1	O-646	DP 37	0700
~~FEMT O-1036~~ (24)	~~Medina, Travis~~ odd Days	1	O-1036	DP 37	0700
~~FEMT O-1032~~ (24)	~~Vanzzini, Octavio~~ odd Days	1	O-1032	DP 37	0700
FEMP O-825 (24)	Greenslate, Gavin	1	O-825	DP 37	0700
FEMT O-691 (24)	Collier, Andrew	1	O-691	DP 37	0700
ENG KNF 11	Beck, Geordie	4	E-10076		
ENG SNF 1562			E-10075		
STC SBC 9322C (12 hr)			E-131		
STC LMU 9220C			E-269		
WT E-161					
WT E-729					

6. Work Assignments: WT E-545

Continue with line preparations and defend infrastructure.

12 Hour Resource*

7. Special Instructions:

Fire Plans: Ensure all personnel in the Division are notified and that the GO - No Go checklist is utilized.

The Communications Plan is complex; please review the ICS 205 with all Division personnel.

Use caution while driving on E. Carmel Valley Rd. Road diminshes to one lane on a blind curve 13 mi. west of Patriot Camp

Pay close attention to driving speeds on straight stretches of road as curves will come fast.

LOOK UP, Be Aware of Hazard Trees.

8. Communications (radio and/or phone contact numbers needed for this assignment):

Name	Ch	Function	Rx Freq	Rx Tone	Tx Freq	Tx Tone	Notes
NIFC C33	2	Command	167.1500N		172.1375N	136.5	See 205 Addendum
VTAC 11	4	Tactical	151.1375N	156.7	151.1375N	156.7	
CALCORD	15	Medical	156.0750N	156.7	156.0750N	156.7	
A/G TAC	14	A/G Tac	159.2700N	192.8	159.2700N	192.8	
GUARD	16	Emergency	168.6250N		168.6250N	110.9	

9. Prepared by: Name Thomas Shoots Pos/Title: RESL (T) Signature: [signature]

ICS 204 Date/Time: 8/7/2016 2333

ASSIGNMENT LIST (ICS 204)

1. Incident Name:	2. Operational Period:				3.	SECO ZONE
Soberanes	Date From:	08/08/16	Date To:	08/09/16		
	Time From:	0700	Time To:	0700	Branch:	III

4. Operations Personnel:

Operations Section Chief: Mark Brown / John Lane Night Ops: Bill Weiser

Branch Director: Lance Noxon / Will Harris (T)*

Division/Group Supervisor: Thomas Browning*

Division/Group: L

LIMA

Staging Area:

5. Resources Assigned:

Resource Identifier	Leader	Number of Personnel	Request #	Reporting Location, Special Equipment, Remarks, Notes, and Information
STC VNC 9325C	~~Szczepanek, Rob~~ Parker, Barry	17	E-132	~~DP 41~~ DP 42 0700
STC TCU 9441C	Chung, Brian	19	E-22	~~DP 41~~ 0700
~~CRW SQF Scorpions 1~~	~~Martinez, Michael Daniel~~	22	C-129	~~DP 41~~ 0700
CRW Grayback 135	Brewer, Tim	20	C-135	~~DP 41~~ 0700
CRW Grayback 137	Beesley, Jason E	20	C-137	~~DP 41~~ 0700
DOZ PVT E-221	Moosios, Louis	2	E-221	~~DP 41~~ 0700
~~DOZ PVT E-212~~	~~Henden, Doug~~	2	E-212	~~DP 41~~ 0700
W/T BDF 56	White, Anthony	1	E-10025	~~DP 41~~ 0700
W/T PVT E-489	Studer, Richard	2	E-489	~~DP 41~~ 0700
MAS PVT E-173	Drogowski, Nick	2	E-173	~~DP 41~~ 0700
CHIP PVT E-801	Burke, Tim	1	E-801	~~DP 41~~ 0700
~~HEQB O-418~~	~~Starrett, Sean R~~	1	O-418	~~DP 41~~ 0700
SOFR (T) O-644	Gabbard, Jim	1	O-644	
FEMP O-688	Hooper, Travis	1	O-688	
FEMT O-544	Quadt, Joey	1	O-544	
FEMT O-394	Garde, Todd E	1	O-394	

6. Work Assignments:

Continue with line preparation and defend infrastructure.

**All Division L Resources are on a 12-hour shift.

FEMP O-400 Crawly, Steve
SOFR O-644 Gabbard, Jim
CRW C-41 HOPI 1
HEQB O-347
SOFR O-391 Anderson, Tom
READ O-692 Heinz

7. Special Instructions:

LOOKUP, Be Aware of Hazard Trees.

The Communications Plan is complex; please review the ICS 205 with all Division personnel.

Use caution while driving on E. Carmel Valley Rd. Road diminshes to one lane on a blind curve 13 mi. west of Patriot Camp.

Pay close attention to driving speeds on straight stretches of road as curves will come fast.

8. Communications (radio and/or phone contact numbers needed for this assignment):

Name	Ch	Function	Rx Freq	Rx Tone	Tx Freq	Tx Tone	Notes
NIFC C33	2	Command	167.1500N		172.1375N	136.5	See 205 Addendum
VTAC 12	5	Tactical	154.4525N	156.7	154.4525N	156.7	
CALCORD	15	Medical	156.0750N	156.7	156.0750N	156.7	
A/G TAC	14	A/G Tac	159.2700N	192.8	159.2700N	192.8	
GUARD	16	Emergency	168.6250N		168.6250N	110.9	

9. Prepared by: Name: Thomas Shoots Pos/Title: RESL (T) Signature: [signature]

ICS 204 Date/Time: 8/7/2016 2333

ASSIGNMENT LIST (ICS 204)

1. Incident Name:	2. Operational Period:				3.	SECO ZONE
Soberanes	Date From:	08/08/16	Date To:	08/09/16		
	Time From:	0700	Time To:	0700	Branch:	III

4. Operations Personnel:

Operations Section Chief: Mark Brown / John Lane Night Ops: Bill Weiser

Branch Director: Lance Noxon / Will Harris (T)*

Division/Group Supervisor: David Hagen*

Division/Group: M

MIKE

Staging Area:

5. Resources Assigned:

Resource Identifier	Leader	Number of Personnel	Request #	Reporting Location, Special Equipment, Remarks, Notes, and Information	
STC BDF 6611C	Duran, David	27	E-10021	DP 43	0700
o ~~ENG NOD 3241~~	~~Noneo, Audio~~	1	E-10038	DP 43	0700
o ~~ENG GRT 113~~	~~Breece, Nathan~~	1	E-10039	DP 43	0700
CRW ORS Abraham	Thurman, Micah	20	C-117	DP 43	0700
DOZ PVT E-205	Monteleone, Mike	2	E-205	DP 43	0700
W/T PVT E-156	Bosworth, Steve	2	E-156	DP 43	0700
MAS PVT E-176	Emerson, Mel	1	E-176	DP 43	0700
MAS E-1016	Claughton, Justin	1	E-1016	DP 43	0700
SKD PVT E-762	Covey, Jared	1	E-762	DP 43	0700
CHIP PVT E-802	Simpson, Gregg	1	E-802	DP 43	0700
HEQB O-812	Marchanly, Dan	1	O-812		
HEQB O-418	Starrett, Sean	1	O-418		
CRW C-129	Scorpions 1		C-129		
FEMP O-1033	Meier, Kevin	1	O-1033		

6. Work Assignments: FEMT O-995 Bonnewate, Brandon

Continue with line preparations and defend infrastructure.

****All Division M Resources are on a 12-hour shift.**

7. Special Instructions:

LOOK UP, Be aware of Hazard Trees.

The Communications Plan is complex; please review the ICS 205 with all Division personnel.

Use caution while driving on E. Carmel Valley Rd. Road diminshes to one lane on a blind curve 13 mi. west of Patriot Camp.

Pay close attention to driving speeds on straight stretches of road as curves will come fast.

8. Communications (radio and/or phone contact numbers needed for this assignment):

Name	Ch	Function	Rx Freq	Rx Tone	Tx Freq	Tx Tone	Notes
NIFC C33	2	Command	167.1500N		172.1375N	136.5	See 205 Addendum
NIFC T7	6	Tactical	168.2500N		168.2500N		
CALCORD	15	Medical	156.0750N	156.7	156.0750N	156.7	
A/G TAC	14	A/G Tac	159.2700N	192.8	159.2700N	192.8	
GUARD	16	Emergency	168.6250N		168.6250N	110.9	

9. Prepared by: Name: Thomas Shoots Pos/Title: RESL (T) Signature: [signature]

ICS 204 Date/Time: 8/7/2016 2333

ASSIGNMENT LIST (ICS 204)

1. Incident Name:	2. Operational Period:				3. SECO ZONE
Soberanes	Date From:	08/08/16	Date To:	08/09/16	
	Time From:	0700	Time To:	0700	Branch:

4. Operations Personnel:

Operations Section Chief: Mark Brown / John Lane Night Ops: Bill Weiser

Branch Director:

Division/Group Supervisor: Mark Brunton* / Jeffrey Reyes* ~~/ Frank Reyes*~~

Division/Group: **Firing Group 1**

Staging Area:

5. Resources Assigned:

Resource Identifier	Leader	Number of Personnel	Request #	Reporting Location, Special Equipment, Remarks, Notes, and Information	
STC AEU 9270C	Bohall, Kevin	26	E-437	Seco	0700
STC BEU 9460C	Nicolson, David De La Rosa, Bob (T)	20	E-134	Seco	0700
~~STG BEU 9488C~~	~~Milton, Nicholas A~~	32	C-23	Seco	0700
STG 9275G					

6. Work Assignments:

****All Firing Group 1 Resources are on a 12-hour shift except STG on 24hr report to Kilo at night.**

7. Special Instructions:

The Communications Plan is complex; please review the ICS 205 with all Division personnel.

8. Communications (radio and/or phone contact numbers needed for this assignment):

Name	Ch	Function	Rx Freq	Rx Tone	Tx Freq	Tx Tone	Notes
NIFC C4	1	Command	166.6125N		168.4000N	136.5	See 205 Addendum
CDF T1	10	Tactical	151.2575N	192.8	151.2575N	192.8	
CALCORD	15	Medical	156.0750N	156.7	156.0750N	156.7	
A/G TAC	14	A/G Tac	159.2700N	192.8	159.2700N	192.8	
GUARD	16	Emergency	168.6250N		168.6250N	110.9	

9. Prepared by: Name: Thomas Shoots Pos/Title: RESL (T) Signature:

ICS 204 Date/Time: 8/7/2016 2333

ASSIGNMENT LIST (ICS 204)

1. Incident Name:	2. Operational Period:				3. SECO ZONE
Soberanes	Date From:	08/08/16	Date To:	08/09/16	
	Time From:	0700	Time To:	0700	Branch: Contingency

4. Operations Personnel:

Operations Section Chief: Mark Brown / John Lane Night Ops: Bill Weiser

Branch Director: Fred Lopez*

Division/Group Supervisor: Rick Dowell*

Division/Group: Contingency 1

Staging Area:

5. Resources Assigned:

Resource Identifier	Leader	Number of Personnel	Request #	Reporting Location, Special Equipment, Remarks, Notes, and Information	
~~STF XSD 6479F~~	~~Johnson, Richard~~	12	E-578	DP 43	0700
CRW SCA San Carlos	Key, Wayne	20	C-42	DP 43	0700
CRW PVT Pacific 133	Childs, Brian	20	C-133	DP 43	0700
STL BEU 9468L	Muenzer, Brice	7	E-13	DP 43	0700
DOZ NEU 2346	Bellows, Matt W	2	E-240	DP 43	0700
DOZ PVT E-201	Kirkland	2	E-201	DP 43	0700
DOZ PVT E-153	Williams, Mike	2	E-153	DP 43	0700
DOZ PVT E-197	Holts, Richard	2	E-197	DP 43	0700
MAS				DP 43	0700
MAS				DP 43	0700
CHIP E-10088	Drogowski, Frank			DP 43	0700
CHIP				DP 43	0700
HEQB O-554	Mccarty, Jason	1	O-554	DP 43	0700
HEQB (T) O-746	Gavlak, Joseph M	1	O-746	DP 43	0700
HEQB O-10040	Shakespear, Ryan	1	O-10040	DP 43	0700
ARCH O-82	Rodriguez, Zachariah	1	O-82	DP 43	0700
READ O-721	Garcia, Richard Quin-tan	1	O-721	DP 43	0700
READ O-722	Zavalla, Tylan	1	O-722	DP 43	0700
READ O-723	Franco, Rudy	1	O-723	DP 43	0700

6. Work Assignments:

Construct contingency lines as directed by Branch Director.

DOZ E-212
STL 9428L
DOZ E-199
MAS 10090
MAS 10091

****All Contingency 1 Resources are on a 12-hour shift.**

7. Special Instructions:

The Communications Plan is complex; please review the ICS 205 with all Division personnel.

LOOK UP, Be Aware of Hazard Trees.

8. Communications (radio and/or phone contact numbers needed for this assignment):

Name	Ch	Function	Rx Freq	Rx Tone	Tx Freq	Tx Tone	Notes
NIFC C33	2	Command	167.1500N		172.1375N	136.5	See 205 Addendum
R5 T4	7	Tactical	166.5500N		166.5500N		
CALCORD	15	Medical	156.0750N	156.7	156.0750N	156.7	
A/G TAC	14	A/G Tac	159.2700N	192.8	159.2700N	192.8	
GUARD	16	Emergency	168.6250N		168.6250N	110.9	

9. Prepared by: Name: Thomas Shoots Pos/Title: RESL (T) Signature:

ICS 204 Date/Time: 8/7/2016 2333

ASSIGNMENT LIST (ICS 204)

1. Incident Name:	2. Operational Period:				3.	SECO ZONE
Soberanes	Date From:	08/08/16	Date To:	08/09/16		
	Time From:	0700	Time To:	0700	Branch:	Contingency

4. Operations Personnel:

Operations Section Chief: Mark Brown / John Lane Night Ops: Bill Weiser

Branch Director: Fred Lopez*

Division/Group Supervisor: Ron Salazar*

Division/Group: Contingency 3

Staging Area:

5. Resources Assigned:

Resource Identifier	Leader	Number of Personnel	Request #	Reporting Location, Special Equipment, Remarks, Notes, and Information	
STF ORC 1400F	Stone, Marc	17	E-513	Arroyo Seco	0700
CRW SQF Blk Eagle 5	Leatherman, Nathan	22	C-130	Arroyo Seco	0700
CRW Grayback 136	Saeman, Gavin	20	C-136	Arroyo Seco	0700
CRW Grayback 138	Townsend, Billie	20	C-138	Arroyo Seco	0700
~~STL MMU 9428L~~	~~Dulcich, Gordon~~	3	E-442	Arroyo Seco	0700
DOZ SLU 3442	Segura, Danny	3	E-14	Arroyo Seco	0700
DOZ LNU 1447	Hawkins, Justin	2	E-242	Arroyo Seco	0700
DOZ PVT E-152	West, Monte	1	E-152	Arroyo Seco	0700
DOZ PVT E-217	Tressler, Jeff	2	E-217	Arroyo Seco	0700
~~DOZ PVT E-199~~	~~Rostad, Bruce~~	2	E-199	Arroyo Seco	0700
HEQB O-354	Estes, Steve	1	O-354	Arroyo Seco	0700
HEQB O-430	Heinemann, Craig	1	O-430	Arroyo Seco	0700
DOZ E2B4	Hall, Jim				

6. Work Assignments:

Construct contingency lines as directed by Branch Director.

****All Contingency 3 Resources are on a 12-hour shift.**

7. Special Instructions:

The Communications Plan is complex; please review the ICS 205 with all Division personnel.

LOOK UP, Be Aware of Hazard Trees.

8. Communications (radio and/or phone contact numbers needed for this assignment):

Name	Ch	Function	Rx Freq	Rx Tone	Tx Freq	Tx Tone	Notes
NIFC C33	2	Command	167.1500N		172.1375N	136.5	See 205 Addendum
R5 T4	7	Tactical	166.5500N		166.5500N		
CALCORD	15	Medical	156.0750N	156.7	156.0750N	156.7	
A/G TAC	14	A/G Tac	159.2700N	192.8	159.2700N	192.8	
GUARD	16	Emergency	168.6250N		168.6250N	110.9	

9. Prepared by: Name: Thomas Shoots Pos/Title: RESL (T) Signature: [signature]

ICS 204 Date/Time: 8/7/2016 2333

ASSIGNMENT LIST (ICS 204)

1. Incident Name:	2. Operational Period:				3.
Soberanes	Date From:	08/08/16	Date To:	08/09/16	Page 1 of 2
	Time From:	0700	Time To:	0700	Branch:

4. Operations Personnel:

Operations Section Chief: Mark Brown / John Lane Night Ops: Bill Weiser

Branch Director:

Division/Group Supervisor: Dan Luna

Division/Group:

Staging Area: **Rancho Staging**

5. Resources Assigned:

Resource Identifier	Leader	Number of Personnel	Request #	Reporting Location, Special Equipment, Remarks, Notes, and Information
~~STC MEU 9110C~~	~~Howard, Tony~~	19	E-21	26700 Rancho San Carlos Rd
~~STC SCU 9160C~~	~~Morris, Jesse~~	16	E-19	26700 Rancho San Carlos Rd
STC OES 2870C	Armstong, Nathaniel	22	E-102	26700 Rancho San Carlos Rd
~~STC TCU 9258C~~	~~Thomas, Luke~~	33	C-89	26700 Rancho San Carlos Rd
~~STC AEU 9275C~~	~~Drummond, Howard~~	33	C-49	26700 Rancho San Carlos Rd
~~STC TCU 9481C~~	~~Cousins, Sam~~	33	C-10	26700 Rancho San Carlos Rd
~~CRW ORS Torres Contract~~	~~Martinez, Marco~~	20	C-10034	26700 Rancho San Carlos Rd
~~STL SLU 9347L~~	~~Thomas, Jim~~	7	E-141	26700 Rancho San Carlos Rd
DOZ SCU 1642	Mullis, Dean	3	E-239	26700 Rancho San Carlos Rd
~~DOZ RRU 3142~~	~~Norrie, Tracy S~~	3	E-448	26700 Rancho San Carlos Rd
DOZ BEU 4643	Nyswonger, Russell	2	E-11	26700 Rancho San Carlos Rd
DOZ PVT E-24	Ventana	2	E-24	26700 Rancho San Carlos Rd
DOZ PVT E-25	Ventana	2	E-25	26700 Rancho San Carlos Rd
W/T PVT E-38	King, Randy	2	E-38	26700 Rancho San Carlos Rd
~~W/T PVT E-161~~	~~Harrison, Rich~~	2	E-161	26700 Rancho San Carlos Rd

6. Work Assignments:

Be ready for 3-minute immediate response.

****All Staging Resources are on a 12-hour shift.**

7. Special Instructions:

Resources dispatched to a division from staging are required to receive a briefing specific to their assignment.

The Communications Plan is complex; please review the ICS 205 with all Division personnel.

Use Gate Etiquette - you open it, you close it or leave it the way you found it.

LOOK UP, Be Aware of Hazard Trees.

8. Communications (radio and/or phone contact numbers needed for this assignment):

Name	Ch	Function	Rx Freq	Rx Tone	Tx Freq	Tx Tone	Notes
NIFC C11	2	Command	170.6875N		166.5750N	136.5	See 205 Addendum
VTAC 14	12	Tactical	159.4725N	156.7	159.4725N	156.7	Briefing Broadcast
CALCORD	15	Medical	156.0750N	156.7	156.0750N	156.7	
A/G TAC	14	A/G Tac	159.2700N	192.8	159.2700N	192.8	
GUARD	16	Emergency	168.6250N		168.6250N	110.9	

9. Prepared by: Name: Thomas Shoots Pos/Title: RESL (T) Signature:

ICS 204 Date/Time: 8/7/2016 2333

ASSIGNMENT LIST (ICS 204)

1. Incident Name:	2. Operational Period:				3.
Soberanes	Date From:	08/08/16	Date To:	08/09/16	Page 2 of 2
	Time From:	0700	Time To:	0700	Branch:

4. Operations Personnel:

Operations Section Chief: Mark Brown / John Lane Night Ops: Bill Weiser

Branch Director:

Division/Group Supervisor: Dan Luna

Division/Group:

Staging Area: **Rancho Staging**

5. Resources Assigned:

Resource Identifier	Leader	Number of Personnel	Request #	Reporting Location, Special Equipment, Remarks, Notes, and Information
~~W/T PVT E-729~~	~~Caldwell, James~~	2	E-729	26700 Rancho San Carlos Rd
o W/T PVT E-794	Douglas Brossard	1	E-794	26700 Rancho San Carlos Rd
GRD PVT E-1022	Koontz, Kris	1	E-1022	26700 Rancho San Carlos Rd
o STEN(T) O-10003	Thomas, Derrick	1	O-10003	26700 Rancho San Carlos Rd
~~HEQB O-358~~	~~Cassone, Timothy~~	1	O-358	26700 Rancho San Carlos Rd
FALM O-850	A & F Enterprises	1	O-850	26700 Rancho San Carlos Rd
SOFR O-643	Irwin, Timothy	1	O-643	26700 Rancho San Carlos Rd
FALM O-707				

6. Work Assignments:

Be ready for 3-minute immediate response.

****All Staging Resources are on a 12-hour shift.**

7. Special Instructions:

Resources dispatched to a division from staging are required to receive a briefing specific to their assignment.

The Communications Plan is complex; please review the ICS 205 with all Division personnel.

Use Gate Etiquette - you open it, you close it or leave it the way you found it.

LOOK UP, Be Aware of Hazard Trees.

8. Communications (radio and/or phone contact numbers needed for this assignment):

Name	Ch	Function	Rx Freq	Rx Tone	Tx Freq	Tx Tone	Notes
NIFC C11	2	Command	170.6875N		166.5750N	136.5	See 205 Addendum
VTAC 14	12	Tactical	159.4725N	156.7	159.4725N	156.7	Briefing Broadcast
CALCORD	15	Medical	156.0750N	156.7	156.0750N	156.7	
A/G TAC	14	A/G Tac	159.2700N	192.8	159.2700N	192.8	
GUARD	16	Emergency	168.6250N		168.6250N	110.9	

9. Prepared by: Name: Thomas Shoots Pos/Title: RESL (T) Signature: [signature]

ICS 204 Date/Time: 8/7/2016 2333

ASSIGNMENT LIST (ICS 204)

1. Incident Name:	2. Operational Period:				3.
Soberanes	Date From:	08/08/16	Date To:	08/09/16	Page 1 of 3
	Time From:	0700	Time To:	0700	Branch: Fireline

4. Operations Personnel:

Operations Section Chief: Mark Brown / John Lane Night Ops: Bill Weiser

Branch Director:

Division/Group Supervisor: Al Klem / Johnathan Pangburn*

Division/Group: Suppression Repair

Staging Area:

5. Resources Assigned:

Resource Identifier	Leader	Number of Personnel	Request #	Reporting Location, Special Equipment, Remarks, Notes, and Information	
STG TGU 9254G	Mcguire, Jesse	27	C-80	Carmel Camp	0700
DOZ PVT E-215	Herzig, John	2	E-215	Carmel Camp	0700
DOZ PVT E-216	Tressler, Artie	2	E-216	Carmel Camp	0700
DOZ PVT E-965	Ulsh, Justin	1	E-965	Carmel Camp	0700
DOZ PVT E-1033	Adams, Toby	2	E-1033	Carmel Camp	0700
DOZ PVT 2 E-1034	Silva, Jared	2	E-1034	Carmel Camp	0700
DOZ PVT E-1035	Larue, Clint	2	E-1035	Carmel Camp	0700
DOZ PVT E-1036	Caldwell, Greg	2	E-1036	Carmel Camp	0700
DOZ PVT E-1038	Sherrick, Jeff	2	E-1038	Carmel Camp	0700
DOZ PVT E-1039	Wooten, Kevin	2	E-1039	Carmel Camp	0700
DOZ PVT E-1040	Stevenson, Ron	2	E-1040	Carmel Camp	0700
W/T				Carmel Camp	0700
W/T PVT E-159	Troedel, Bryan	2	E-159	Carmel Camp	0700
W/T PVT E-351	Kotterman, Doug	2	E-351	Carmel Camp	0700
W/T PVT E-486	Jackson, Darold	2	E-486	Carmel Camp	0700

6. Work Assignments: HEAB 6358

Continue assessment and repair of fire suppression damage.

****All Suppression Repair Resources are on a 12-hour shift, except STG will be on a 24-Hour shift and will report to Branch II at night.**

7. Special Instructions:

Resources dispatched to a division from staging are required to receive a briefing specific to their assignment.

The Communications Plan is complex; please review the ICS 205 with all Division personnel.

Use Gate Etiquette - you open it, you close it or leave it the way you found it.

LOOK UP, Be Aware of Hazard Trees.

8. Communications (radio and/or phone contact numbers needed for this assignment):

Name	Ch	Function	Rx Freq	Rx Tone	Tx Freq	Tx Tone	Notes
NIFC C11	2	Command	170.6875N		166.5750N	136.5	See 205 Addendum
VTAC 14	12	Tactical	159.4725N	156.7	159.4725N	156.7	Briefing Broadcast
CALCORD	15	Medical	156.0750N	156.7	156.0750N	156.7	
A/G TAC	14	A/G Tac	159.2700N	192.8	159.2700N	192.8	
GUARD	16	Emergency	168.6250N		168.6250N	110.9	

9. Prepared by: Name: Thomas Shoots Pos/Title: RESL (T) Signature:

ICS 204 Date/Time: 8/7/2016 2333

ASSIGNMENT LIST (ICS 204)

1. Incident Name:	2. Operational Period:				3.
Soberanes	Date From:	08/08/16	Date To:	08/09/16	Page 2 of 3
	Time From:	0700	Time To:	0700	Branch: **Fireline**

4. Operations Personnel:

Operations Section Chief: **Mark Brown / John Lane** **Night Ops: Bill Weiser**

Branch Director:

Division/Group Supervisor: **Al Klem / Johnathan Pangburn***

Division/Group: **Suppression Repair**

Staging Area:

5. Resources Assigned:

Resource Identifier	Leader	Number of Personnel	Request #	Reporting Location, Special Equipment, Remarks, Notes, and Information	
W/T PVT E-495	Kirkendall, Michael	2	E-495	Carmel Camp	0700
W/T PVT E-537	Sasser, Dick	2	E-537	Carmel Camp	0700
W/T PVT E-540	Ford, Gary	2	E-540	Carmel Camp	0700
W/T PVT E-542	Shortridge, Eric	2	E-542	Carmel Camp	0700
MAS PVT E-174	Denis, Pat	2	E-174	Carmel Camp	0700
MAS PVT E-177	Graham, Clayton	2	E-177	Carmel Camp	0700
MAS PVT E-178	Morris, John	1	E-178	Carmel Camp	0700
EXC PVT E-797	Jim Watson	2	E-797	Carmel Camp	0700
EXC PVT E-10058	Burton, Herb	1	E-10058	Carmel Camp	0700
EXC PVT E-798	Everett, Bill	1	E-798	Carmel Camp	0700
EXC PVT E-799	Whitener, Rick	1	E-799	Carmel Camp	0700
EXC PVT E-800	Whitner, Rick	1	E-800	Carmel Camp	0700
EXC PVT E-10057	Graham, Jeff	1	E-10057	Carmel Camp	0700
GRD PVT E-497	Wegis, Kevin	2	E-497	Carmel Camp	0700
FOBS O-667	Janssen, David	1	O-667	Carmel Camp	0700
FOBS O-629	Collamer, Sarah	1	O-629	Carmel Camp	0700

6. Work Assignments:

Continue assessment and repair of fire suppression damage.

****All Suppression Repair Resources are on a 12-hour shift, except STG will be on a 24-Hour shift and will report to Branch II at night.**

7. Special Instructions:

Resources dispatched to a division from staging are required to receive a briefing specific to their assignment.

The Communications Plan is complex; please review the ICS 205 with all Division personnel.

Use Gate Etiquette - you open it, you close it or leave it the way you found it.

LOOK UP, Be Aware of Hazard Trees.

8. Communications (radio and/or phone contact numbers needed for this assignment):

Name	Ch	Function	Rx Freq	Rx Tone	Tx Freq	Tx Tone	Notes
NIFC C11	2	Command	170.6875N		166.5750N	136.5	See 205 Addendum
VTAC 14	12	Tactical	159.4725N	156.7	159.4725N	156.7	Briefing Broadcast
CALCORD	15	Medical	156.0750N	156.7	156.0750N	156.7	
A/G TAC	14	A/G Tac	159.2700N	192.8	159.2700N	192.8	
GUARD	16	Emergency	168.6250N		168.6250N	110.9	

9. Prepared by: Name: Thomas Shoots Pos/Title: RESL (T) Signature:

ICS 204 Date/Time: 8/7/2016 2333

ASSIGNMENT LIST (ICS 204)

1. Incident Name:	2. Operational Period:				3.
Soberanes	Date From:	08/08/16	Date To:	08/09/16	Page 3 of 3
	Time From:	0700	Time To:	0700	Branch: Fireline

4. Operations Personnel:

Operations Section Chief: Mark Brown / John Lane Night Ops: Bill Weiser

Branch Director:

Division/Group Supervisor: Al Klem / Johnathan Pangburn*

Division/Group: Suppression Repair

Staging Area:

5. Resources Assigned:

Resource Identifier	Leader	Number of Personnel	Request #	Reporting Location, Special Equipment, Remarks, Notes, and Information	
FOBS O-565	Noyes, Colin	1	O-565	Carmel Camp	0700
ARCH O-839	Fenenga, Gerrit	1	O-839	Carmel Camp	0700
ARCH O-472	Dallas, Herb	1	O-472	Carmel Camp	0700
RESP O-833	Mcdaniel, James	1	O-833	Carmel Camp	0700
RESP O-832	Debenedet, Steve	1	O-832	Carmel Camp	0700
RESP O-662	Ahmadi, David	1	O-662	Carmel Camp	0700
RESP O-661	Rosan, Mike	1	O-661	Carmel Camp	0700
FALM O-848	A & F Enterprises	1	O-848	Carmel Camp	0700
HEQB (T) O-812	Marshall, Dan	1	O-812	Carmel Camp	0700
HEQB(T) O-518	Bullis, Garrett	1	O-518	Carmel Camp	0700
HEQB O-699	Silva, Joey	1	O-699	Carmel Camp	0700
HEQB O-359	Hopson, Jason	1	O-359	Carmel Camp	0700
HEQB O-1187	Bibby, Jake	1	O-1187	Carmel Camp	0700
RESP O-1216	Orre, Edgar	1	O-1216	Carmel Camp	0700

6. Work Assignments:

Continue assessment and repair of fire suppression damage.

****All Suppression Repair Resources are on a 12-hour shift, except STG will be on a 24-Hour shift and will report to Branch II at night.**

7. Special Instructions:

Resources dispatched to a division from staging are required to receive a briefing specific to their assignment.

The Communications Plan is complex; please review the ICS 205 with all Division personnel.

Use Gate Etiquette - you open it, you close it or leave it the way you found it.

LOOK UP, Be Aware of Hazard Trees.

8. Communications (radio and/or phone contact numbers needed for this assignment):

Name	Ch	Function	Rx Freq	Rx Tone	Tx Freq	Tx Tone	Notes
NIFC C11	2	Command	170.6875N		166.5750N	136.5	See 205 Addendum
VTAC 14	12	Tactical	159.4725N	156.7	159.4725N	156.7	Briefing Broadcast
CALCORD	15	Medical	156.0750N	156.7	156.0750N	156.7	
A/G TAC	14	A/G Tac	159.2700N	192.8	159.2700N	192.8	
GUARD	16	Emergency	168.6250N		168.6250N	110.9	

9. Prepared by: Name: Thomas Shoots Pos/Title: RESL (T) Signature:

ICS 204 Date/Time: 8/7/2016 2333

Soberanes Fire Weather Forecast

ORECAST NO: 16

REDICTION FOR: 0700 Mon-0700 Tue

HIFT DATE: 8/7-8/8

IME AND DATE
ORECAST ISSUED: 1900 8/7/16

NAME OF FIRE: Soberanes

UNIT: CA-BEU/LPF

SIGNED: Matt Mehle

Incident Meteorologist- Matt Mehle
NWS-Bay Area

/EATHER DISCUSSION: The persistent marine layer will continue to impact the Soberanes Fire, mainly below 2000 ·et. Weak high pressure will lead to similar conditions today that were seen on Sunday, mild and dry. Ridge winds will ·evail from the Northwest with smoke transport over the Seco Zone. Skies will become mostly sunny south of Pt Sur /er the Sur Zone. The marine layer will deepen a tad Monday night with slightly better humidity recoveries over lower evations. However, humidity values above the marine layer, especially higher peaks, gradually lower/dry overnight ıd will be in the teens during the pre-dawn hours in the thermal belts from 2500-4500 feet.

/EATHER FORECAST FOR MONDAY:

'EATHER: Clouds...pulling back to the coast by 10 am. Becoming sunny Carmel and Sur Zone with smoke over the eco zone and interior areas.

EMPERATURES: 79-89 interior/ridges 75-83 lower slopes and Highway 1. **24 HR Trend** (up 3 deg)

UMIDITY:. 15-25% above 2500 feet. 40-50% coastal areas. **24 HR Trend** (little change)

) FT WINDS:

RIDGETOP - West to Northwest 5-10 mph afternoon gusts 15 mph except northerly to 20 mph in Branch 8 above Big Sur.

SLOPE/VALLEY - Seabreeze and upcanyon 1400-2000 hours 4-8 mph gusts 12-15 mph.

arine Layer: Around 2000 feet.

'EATHER FORECAST FOR MONDAY NIGHT:

EATHER: Becoming mostly cloudy below 2500 feet. Smoke settling over the Seco and interior Sur Zone.

EMPERATURES: 65-75 above 2000 feet. 51-58 along Hwy 1 and up Carmel Valley.

JMIDITY: Good recovery below 2000 feet 70-90%...25-40% above 2000 feet in the evening then drying 9-19% in thermal belts between midnight and dawn, especially above 3000 feet.

I FT WINDS:

RIDGETOP – Northwest 5-10 mph...evening gusts to 15 mph.

SLOPE/VALLEY – Evening upcanyons 4-7 mph...becoming downcanyon 1-3 mph overnight.

arine Layer: Around 2500 feet.

---

tended Forecast: Only minor day to day changes with night and morning low clouds clearing to the coast each afternoon. High pressure ridge builds Thu-Fri with warming trend.

rtable RAWS 163.350 Tone 0032 for H3,Tone 0033 Piney Creek, Tone 0035 White Rock, Tone 0029 for Blue Rock, Tone 0038 Chews Ridge, Tassajara 0039, Tone 0031 Memorial.

FIRE BEHAVIOR FORECAST

FORECAST NUMBER 16	**TYPE OF FIRE** Surface
FIRE NAME Soberanes	**OPERATIONAL PERIOD** 8-8-2016 24 HOUR SHIFT
DATE ISSUED 8-7-2016	**TIME ISSUED** 1900 HOURS
UNIT *CALFIRE* BEU & *USFS* LOS PADRES NF	**SIGNED** Geoff Marshall FBAN-t

INPUTS

WEATHER SUMMARY **Slightly warmer than yesterday.**

PLEASE REVIEW INCIDENT METEOROLOGIST FORECAST

OUTPUTS

FIRE BEHAVIOR

GENERAL

Fire activity is expected to be low in the morning until the marine layer lifts. The main fire is primarily spreading above the marine layer (2000ft). Fire movement below the marine layer (2000ft) will be more of an understory burn with low to moderate intensity and low rates of spread. Along the coast fine dead fuels will continue to burn when RHs are above 80%. Monitor the marine layer and smoke and how it affects your fire behavior and burn operations in relation to your elevation and amount of solar shading. Critically low live fuel moistures and heavy dead fuels in all size classes will support rapid rates of spread and mid-range spotting, when in alignment with slope and wind. The fire is burning in a mix of brush, grass and timber understory; fuels are highly variable with aspect and proximity to the coast. Nighttime RH recovery will be poor above the marine layer and a second burn period is probable as RH's are predicted to drop into the teens in the pre-dawn hours at higher elevations.

Probability of Ignition = 76 **Spotting Distance**= 1/4 mile **ROS in Brush** 65-110 ch/h for short uphill runs
ROS in Timber Understory 16-30 ch/h **Fine Dead Fuel Moisture** = 6% **10hr Fuels**= 5-6% **BI** 137 **ERC** 74

SPECIFIC

Carmel Zone BRANCH I

No forward fire progression is expected. Continue to watch for snags, fire weakened trees, identify areas near the line that have the potential for re-burn.

Carmel Zone BRANCH II

No forward fire progression is expected. Interior islands will continue to burn out. The NW winds will continue to cause smoke to shadow the branch, lowering fire activity. Slower rates of spread are expected under the smoke and marine layer and when on the leeward side of the ridge. Should the fire spot across Los Padres reservoir and Carmel River, expect to have an upslope run as the fire will be in alignment with slope, wind and a large dead fuel component. Fire activity at night will be variable above and below the marine layer dependent on position on slope.

Carmel Zone BRANCH IX

No forward fire progression expected. Continue to watch for snags, fire weakened trees, identify areas near the line that have the potential for re-burn.

Seco Zone BRANCH III, IV, V

Smoke is expected to shade the area on the eastern portion of the Ventana Wilderness moderating fire activity. It will also make it difficult to see the main and potential spot fires. Use lookouts as needed with the poor visibility through late this morning. Be sure to identify and revaluate escape routes and safety zones should there be unexpected active fire behavior when the marine layer lifts.

Sur Zone BRANCH VII, VIII

Fire activity is expected to be minimal however, expect a slope reversal as the fire continues to cross the South Fork of the Little Sur. When the fire crosses, expect a dramatic increase in fire behavior and intensities with potential for rapid rates of spread. Ridge winds will be out of the North. Under the marine layer there is still potential for active burning. Fuels in this branch have been burning with low intensity even with RH greater than 80%. Fire activity at night will be dependent on the position of the marine layer. Above the marine layer potential for low RH's and increased fire behavior is likely.

AIR OPERATIONS

Visibility will remain an issue while the marine layer is onshore. Expect the smoke and marine layer to lift mid to late morning.

SAFETY

Don't fall into the "same old – same old" trap. Fire behavior can change in an instant. STAY ALERT!

SAFETY MESSAGE
SOBERANES

16-CA-BEU-003422 – August 8, 2016 – 0700 TO 0700

SAFETY EVERYONES RESPONSIBILITY

SCHOOLS IN SESSION

CARMEL AND MONTEREY AREA CHILDREN ARE HEADING TO SCHOOL

Watch Out

- Increased presence of children
- School Zone Areas
- Increased traffic with parents driving children to school

Mitigation

- BE AWARE! Of your speed and attentiveness on the roads
- RECOGNIZE! Those areas with school...Be Prepared to SLOW DOWN
- PLAN AHEAD! Provide ample driving time with increased traffic

FATIGUE

CREWS ON THE ROAD and FIRELINE

Watch Out

- Operating machinery
- Driving to your assignment, camps and hotels
- Working on the fireline

Mitigation

- Wear proper PPE and avoid running machinery when overly fatigued
- Drive Slowly and Cautiously, Be Alert and Respectful with our local community members
- Schedule work/rest cycle based on workload and weather, intake Water and Quality Calories

DEMOB

ACCIDENTS CAN HAPPEN DURING DEMOB

Watch Out

- Vehicles will be moving in tight areas around Ground Support and parking areas
- There will be an increase in backing and maneuvering of vehicles in tight spots
- Crews may be in a hurry to leave the incident due to reassignment

Mitigation

- Provide back-up and spotter personnel - more than one may be required
- Drive safely and be on the lookout for ICP/camp and demob pedestrian traffic
- Drive safely and monitor fatigue when traveling to home unit or new incident

Douglas M. Ferro
TEAM SAFETY OFFICER

POSION OAK: Take quick preventative measures once exposed

AIR OPERATIONS SUMMARY ICS-220

					1700	Sunday, August 07, 2016	Mark Gradek
Incident Name	Sunrise	Startup	Cutoff	Sunset	Shutdown	Operational Period - Date	Operational Period - Time
Soberanes	614	644	*1934*	*2004*	2034	Monday, August 08, 2016	0700 - 2100

General Remarks, Safety Notes, Hazards, Air Operations Special Equipment, etc.

TRACK ALL DIPSITE LOCATIONS / NUMBER OF DIPS / GALLONS TAKEN.
TRACK ALL DROP LOCATIONS / NUMBER OF DROPS / GALLONS DROPPED
All GPS DATA TO BE COLLECTED IN DEGREES, MINUTES, DECIMAL MINUTES FORMAT.
AVOID Aerial Application of Retardant / Foam / Agent within 300' of Waterways, Bodies of Water, etc.
f Retardant / Foam / Agent is Dropped Within These Areas Immediately Notify the AOBD and Provide the Following Information: Lat / Long, Estimated Number of Gallons and a Map Detailing The Area.

Air Attack Briefing 132.0250 AM

Helibase Information
Name Miller
Latitude 36 14.753
Longitude 121 25.811

Name Carmel
Latitude 36 28.875
Longitude 121 43.655
(use page 2 if needed)

TFR Information
Request # A-317
Radius: NM
Altitude: 9000' MSL
Centerpoint: Lat Long
NOTAMS: 6/9201
Frequency
http://tfr.faa.gov/tfr2/list.html

Rescue Ship Information

	Day Hoist	Night Hoist
Name	C407	C407
Phone		
Make/Model	UH1-H	
Location	Hunter Liggett	

Request Procedure for These Aircraft:
See Medical Plan For Additional Info

Frequencies	TX	Tone	RX	Tone	AM / FM	Position	Name	Phone	Name	Phone
AIR / GROUND - COMMAND	159.4500	192.8 (16)	159.4500	192.8 (16)	FM	AOBD	Mark Gradek	(707) 889-4303	Ramon Ucha AOBD (T)	(951) 903-4135
AIR / GROUND - TACTICAL	159.2700	192.8 (16)	159.2700	192.8 (16)	FM	ASGS	Greg Bradshaw	(949) 887-2841	Nate Glaeser ASGS (T)	(707) 484-9697
AIR / AIR ROTARY WING	119.1250		119.1250		AM	HEBM	Brad Idol	(805) 338-4715	Andrew Sammut HEBM (T)	(925) 580-8718
Air/Air Firing	135.3250		135.3250		AM	ATGS	Josh Nettles	(831) 601-2320	Mark Nunez ATGS	(805) 975-5227
AIR TACTICS	169.0875		169.0875		FM	HLCO	John Chin	(760) 250-6230	Ken Dossey HEBM (T)	(949) 322-8815
Command 33	172.1375	136.5 (4)	167.1500		FM	HLCO	Tim Perkins	(949) 702-3868		
TOLC	123.0250		123.0250		AM	AOBD	Billy Monahan	(562) 458-1213		
DECK	168.3500		168.3500		FM	HEBM	Alex Ely	(805) 909-0577		
CALCORD - MEDICAL	156.0750	156.7 (6)	156.0750	156.7 (6)	FM	HEBM	Diana Horenburg	(951) 966-9679		
AIRGAURD - Emergency Only	168.6250	110.9 (1)	168.6250		FM	HTMG	Doug Ross	(951) 288-5372		

HELICOPTERS (Use page 2 if Needed)

FAA #	Type	Make/Model	Helibase	Avail	Start	Remarks	FAA #	Type	Make/Model	Helibase	Avail	Start	Remarks
							A507	2	Bell 209	CAR	700	800	Map / IR
							C528	2	Bell 212HP	MIL	700	800	Helitack
							C406	2	UH1-H	CAR	700	800	Helitack
2PJ	1	S - 60	CAR	700	800	PJ							
C783	1	S - 64	MIL	700	800	SILLER							
C784	1	S - 61	MIL	700	800	SILLER	5WW	3	Astar	CAR	700	800	HLCO
C795	1	S - 64	MIL	700	800	Helicopter Transport	2KW	3	Astar	CAR	700	800	HLCO
							C535	3	Astar	MIL	700	800	Helitack
C527	2	UH - 1H	CAR	700	800	Helitack	7AC	3	Bell 407	ICP	700	800	Recon
6PJ	2	Bell 214	CAR	700	800	Standard							
C403	2	Bell 212	CAR	700	800	Helitack/IA							
5TK	2	Bell 205	MIL	700	800	Standard							
1KW	2	Bell 212	CAR	700	800	Standard							
5GH	2	Bell 205	CAR	700	800	Limited							
7PJ	2	Bell 214	CAR	700	800	Standard							

FIXED WING (Use Page 2 if Needed)

FAA #	Type	Make/Model	Base	Avail	Start	Remarks	FAA #	Type	Make/Model	Base	Avail	Start	Remarks

INCIDENT RADIO COMMUNICATIONS PLAN	Incident Name: SECO ZONE: GROUP 13	Date/Time Prepared: 8/7/16 1900HRS.	Operational Period Date/Time: 8/8/16 0700 - 8/9/16 0700

Ch #	Function	Channel Name/Trunked Radio System Talkgroup	Assignment	RX Freq N or W	RX Tone/NAC	TX Freq N or W	Tx Tone/NAC	Mode A, D or M	Remarks
1	COMMAND	NIFC C9	ALL DIVISIONS	170.0125N		165.2500N	136.5	A	SEE LIST OF
2	COMMAND	NIFC C33	ALL DIVISIONS	167.1500N		172.1375N	136.5	A	RECOMMENDED
3	COMMAND	NIFC C37	ALL DIVISIONS	163.0750N		172.7500N	136.5	A	SITES
4	TACTICAL	VTAC 11	K	151.1375N	156.7	151.1375N	156.7	A	NEXT PAGE
5	TACTICAL	VTAC 12	L	154.4525N	156.7	154.4525N	156.7	A	
6	TACTICAL	NIFC T7	M, BRANCH IV	168.2500N		168.2500N		A	
7	TACTICAL	R5 T4	CONTINGENCY	166.5500N		166.5500N		A	CONTINGENCY 1, 3
8									
9									
10									
11	TACTICAL	CDF T1	FIRING	151.2575N	192.8	151.2575N	192.8	A	
12	TACTICAL	VTAC 14	ROAD 1, SUPP RPR	159.4725N	156.7	159.4725N	156.7	A	BRIEFING BROADCAST
13	A/G CMD	A/G CMD	ALL DIVISIONS	159.4500N	192.8	159.4500N	192.8	A	
14	A/G TAC	A/G TAC	ALL DIVISIONS	159.2700N	192.8	159.2700N	192.8	A	
15	MEDICAL	CALCORD	ALL DIVISIONS	156.0750N	156.7	156.0750N	156.7	A	MEDICAL COORDINATION
16	EMERGENCY	GUARD	ALL DIVISIONS	168.6250N		168.6250N	110.9	A	AIR GUARD
17	SUPPORT	CDF C2	ALL DIVISIONS	151.2650N	103.5	159.3300N	107.2	A	SUPPORT NET
18									
19									
20	EMERGENCY	GUARD	ALL DIVISIONS	168.6250N		168.6250N	110.9	A	AIR GUARD

Prepared By (Communications Unit)
Austin L. Browne(COML)

Incident Location
5 MILES SOUTH OF CARMEL, GARRAPATA STATE PARK, MONTEREY CALIFORNIA

The convention calls for frequency lists to show four digits after the decimal place, followed by either an "N" or a "W", depending on whether the frequency is narrow or wide band. Mode refers to either "A" or "D" indicating analog or digital (e.g. Project 25) or "M" indicating mixed mode. All channels are shown as if programmed in a control station, mobile or portable radio. Repeater and base stations must be programmed with the Rx and Tx reversed.

Air Guard must be in the last channel of every plan (168.6250, PL 110.9 on TX only) Once 205 is complete, email it to com205@fire.ca.gov or fax to the local ECC and ask them to email it for you.

INCIDENT RADIO COMMUNICATIONS PLAN	Incident Name	Date/Time Prepared	Operational Period Date/Time
	SUR ZONE: GROUP 14	8/7/16 1900HRS.	8/8/16 0700 - 8/9/16 0700

Ch #	Function	Channel Name/Trunked Radio System Talkgroup	Assignment	RX Freq N or W	RX Tone/NAC	TX Freq N or W	Tx Tone/NAC	Mode A, D or M	Remarks
1	COMMAND	NIFC C10	ALL DIVISIONS	170.4125N		165.9625N	136.5	A	SEE LIST OF
2	COMMAND	NIFC C34	ALL DIVISIONS	170.0875N		162.1875N	136.5	A	RECOMMENDED
3	COMMAND	NIFC C40	ALL DIVISIONS	163.1500N		172.8125N	136.5	A	SITES
4	TACTICAL	NIFC T1	O	168.0500N		168.0500N		A	NEXT PAGE
5	TACTICAL	NIFC T2	N	168.2000N		168.2000N		A	
6	TACTICAL	NIFC T3	ZZ	168.6000N		168.6000N		A	
7	TACTICAL	VFIRE 24	BIG SUR SG	154.2725N	156.7	154.2725N	156.7	A	
8	TACTIAL	VFIRE 26	P, UU	154.3025N	156.7	154.3025N	156.7	A	
9	TACTIAL	SPEC A	ROAD 2	151.1450N	192.8	151.1450N	192.8	A	
10									
11	TACTICAL	CDF T1	FIRING	151.2575N	192.8	151.2575N	192.8	A	FIRING GROUP
	TACTICAL	VTAC 14	Staging, SUPP RPR	159.4725N	156.7	159.4725N	156.7	A	RANCHO, MOLERA
13	A/G CMD	A/G CMD	ALL DIVISIONS	159.4500N	192.8	159.4500N	192.8	A	
14	A/G TAC	A/G TAC	ALL DIVISIONS	159.2700N	192.8	159.2700N	192.8	A	
15	MEDICAL	CALCORD	ALL DIVISIONS	156.0750N	156.7	156.0750N	156.7	A	MEDICAL COORDINATION
16	EMERGENCY	GUARD	ALL DIVISIONS	168.6250N		168.6250N	110.9	A	AIR GUARD
17	SUPPORT	CDF C2	ALL DIVISIONS	151.2650N	103.5	159.3300N	107.2	A	SUPPORT NET
18									
19									
20	EMERGENCY	GUARD	ALL DIVISIONS	168.6250N		168.6250N	110.9	A	AIR GUARD

Prepared By (Communications Unit)

Austin L. Browne(COML)

Incident Location

5 MILES SOUTH OF CARMEL, GARRAPATA STATE PARK, MONTEREY CALIFORNIA

The convention calls for frequency lists to show four digits after the decimal place, followed by either an "N" or a "W", depending on whether the frequency is narrow or wide band. Mode refers to either "A" or "D" indicating analog or digital (e.g. Project 25) or "M" indicating mixed mode. All channels are shown as if programmed in a control station, mobile or portable radio. Repeater and base stations must be programmed with the Rx and Tx reversed.

Air Guard must be in the last channel of every plan (168.6250, PL 110.9 on TX only) Once 205 is complete, email it to com205@fire.ca.gov or fax to the local ECC and ask them to email it for you.

INCIDENT RADIO COMMUNICATIONS PLAN	Incident Name: CARMEL ZONE: GROUP 15	Date/Time Prepared: 8/7/16 1900HRS.	Operational Period Date/Time: 8/8/16 0700 - 8/9/16 0700

Ch #	Function	Channel Name/Trunked Radio System Talkgroup	Assignment	RX Freq N or W	RX Tone/NAC	TX Freq N or W	Tx Tone/NAC	Mode A, D or M	
1	COMMAND	NIFC C4	ALL DIVISIONS	166.6125N		168.4000N	136.5	A	SEE LIST OF
2	COMMAND	NIFC C11	ALL DIVISIONS	170.6875N		166.5750N	136.5	A	RECOMMENDED
3	COMMAND	NIFC C21	ALL DIVISIONS	166.3125N		172.6750N	136.5	A	SITES
4	COMMAND	NIFC C35	ALL DIVISIONS	172.5500N		164.8625N	136.5	A	NEXT PAGE
5	COMMAND	NIFC C38	ALL DIVISIONS	163.1250N		172.7750N	136.5	A	
6	TACTICAL	VFIRE 24	A/B/C/F	154.2725N	156.7	154.2725N	156.7	A	
7	TACTICAL	VFIRE 25	G/H	154.2875N	156.7	154.2875N	156.7	A	
8	TACTICAL	VFIRE 26	I/J	154.3025N	156.7	154.3025N	156.7	A	
9	TACTICAL	NIFC T5	S	166.7250N		166.7250N		A	
10	TACTICAL	NIFC T6	T/X/Z	166.7750N		166.7750N		A	
11									
12	TACTICAL	VTAC 14	SUPPRESSION RPR	159.4725N	156.7	159.4725N	156.7	A	STAGING
13	A/G CMD	A/G CMD	ALL DIVISIONS	159.4500N	192.8	159.4500N	192.8	A	
14	A/G TAC	A/G TAC	ALL DIVISIONS	159.2700N	192.8	159.2700N	192.8	A	
15	MEDICAL	CALCORD	ALL DIVISIONS	156.0750N	156.7	156.0750N	156.7	A	MEDICAL COORDINATION
16	EMERGENCY	GUARD	ALL DIVISIONS	168.6250N		168.6250N	110.9	A	AIR GUARD
17	SUPPORT	CDF C2	ALL DIVISIONS	151.2650N	103.5	159.3300N	107.2	A	SUPPORT NET
18									
19									
20	EMERGENCY	GUARD	ALL DIVISIONS	168.6250N		168.6250N	110.9	A	AIR GUARD

Prepared By (Communications Unit)
Austin L. Browne (COML)

Incident Location
5 MILES SOUTH OF CARMEL, GARRAPATA STATE PARK, MONTEREY CALIFORNIA

The convention calls for frequency lists to show four digits after the decimal place, followed by either an "N" or a "W", depending on whether the frequency is narrow or wide band. Mode refers to either "A" or "D" indicating analog or digital (e.g. Project 25) or "M" indicating mixed mode. All channels are shown as if programmed in a control station, mobile or portable radio. Repeater and base stations must be programmed with the Rx and Tx reversed.

Air Guard must be in the last channel of every plan (168.6250, PL 110.9 on TX only) Once 205 is complete, email it to com205@fire.ca.gov or fax to the local ECC and ask them to email it for you.

<u>Look at the last channel on your load for last clone version **</u>**
<u>Version of last clone- GUARD 04</u>

204 COMMAND RECOMMENDATIONS **8/8/16**

<u>BRANCH I/II</u>
DIV A/B/C/F: NIFC C4, NIFC 11, NIFC C35
DIV G/H: NIFC C4, NIFC 11
DIV I/J: NIFC C4, NIFC 11
<u>BRANCH III</u>
DIV K: NIFC C33, C37
DIV L: NIFC C33, C37
DIV M: NIFC C33, C37
<u>BRANCH IV</u>
NIFC C33, C37
<u>BRANCH VII</u>
DIV UU: NIFC C40, NIFC C10, NIFC C34
DIV ZZ: NIFC C40, NIFC C10, NIFC C34
<u>BRANCH VIII</u>
DIV N: NIFC C40, NIFC C10, NIFC C34
DIV O: NIFC C40, NIFC C10, NIFC C34
DIV P: NIFC C10, NIFC C34 (CARMEL ZONE NIFC C38)
BIG SUR STRUCTURE GROUP: NIFC C10, NIFC C34
<u>BRANCH IX</u>
DIV S: NIFC C4, NIFC C21, NIFC C38
DIV T/X/Z: NIFC C4, NIFC, C11, NIFC 21, NIFC C35
<u>CONTINGENCY BRANCH</u>
CONTINGENCY : NIFC C33, NIFC, C37
ROAD GROUPS: Utilize 205 to determine best repeater for the zone you're working
<u>SUPRESSION REPAIR</u>
Utilize 205 to determine best repeater for the zone you're working
<u>RANCHO STAGING</u>
NIFC C11
<u>MOLERA STAGING</u>
NIFC C10
<u>FIRING GROUP</u>
NIFC C4, C11, C33, C37

ALL COMMAND REPEATERS ARE HARD CODED WITH TONE 4

MEDICAL PLAN ICS 206	1. INCIDENT NAME SOBERANES	2. DATE PREPARED 8/7/2016	3. TIME PREPARED 1500 HRS	4. OPERATIONAL PERIOD 8/8/2016 0700-0700

5. INCIDENT MEDICAL AID STATIONS

MERT Medical supply trailer	Gabilan Camp Incident Base- Toro Park 501 Hwy 68 Salinas, CA. 93908	RN

6. TRANSPORTATION

A. AMBULANCE SERVICES

NAME	LOCATION	PHONE	PARAMEDICS YES	PARAMEDICS NO
AMR	4548 A St. Marina, CA. 93933	831-718-9558	X	
Monterey County Regional Fire	73 Rancho San Carlos Rd.	831-624-7334	X	
C407-Night/Hoist Helicopter	Fort Hunter Liggett	951-903-4136	X	

B. INCIDENT AMBULANCES

Name	LOCATION	PARAMEDICS YES	PARAMEDICS NO
AMR-Medic65/M66	Bixby Bridge/Pfieffer Camp	X	
Monterey County- M5563	DP 36	X	

7. HOSPITALS

NAME	ADDRESS	TRAVEL TIME-minutes AIR	TRAVEL TIME-minutes GRND	PHONE	HELIPAD YES	HELIPAD NO	BURN CENTER YES	BURN CENTER NO
CHOMP	23625 Holman Hwy. Monterey		45	831-385-6000		X		X
Salinas Valley Medical	450 E. Romie Ln. Salinas	19	40	831-757-4333		X		X
NATIVIDAD-Level II	1441 Constitution Blvd. Salinas	20	60	831-755-4111	X			X
MEE Memorial	300 Canal St. King City	10	20	831-385-6000	X			X
San Jose Regional Medical Center-Level II	225 N. Jackson St., San Jose	45	90	408-259-5000	X			X
Valley Medical Center Level I Trauma	751 S. Bascom Ave., Santa Clara	45	90	408-885-5000	X		X	

8. MEDICAL EMERGENCY PROCEDURES

EMERGENCY FREQUENCY: CALCORD

LINE EMERGENCY:
Crew Supervisor will contact Division Supervisor with patient complaint/condition and location.

- Division/Group Supervisor contacts:
  1. Closest EMS resource
  2. Communications Unit
- Communications Unit contacts:
  1. Ground or Air ambulance as requested
  2. Operations
  3. Safety
  4. Medical Unit (916) 622-3371
- Division Supervisor or designee will serve as point of contact and run medical emergency on assigned channel.
  1. A pre-assigned tactical frequency (i.e. CALCORD) should be used for IWI and only for duration of need.
- Communications Unit will clear command channel for emergency traffic as needed and only for duration of need.

INCIDENT BASE EMERGENCY:
Contact Communications on Assigned CMD channel with patient complaint/symptoms and location. Communications will respond appropriate medical response.

- Communication contacts:
  1. Medical Unit
  2. Safety
  3. Logistics
  4. Operations
  5. Crew Supervisor
  6. Comps/Claims

INCIDENT REPORTING PROCEDURES

CHIEF COMPLANT_____
LOCATION OF PATIENT_____
POINT OF CONTACT _____
TRANSPORTATION REQUESTED BY:AIR___ GROUND__
POINT OF PICKUP_____
LAT_____ LONG _____
PATIENT UNIT ID_____
IS AN EMT WITH PATIENT: YES ____ NO____
AGE_____
SEX: MALE____ FEMALE____

ALL EMERGENCIES---Secure the area and identify witnesses for later investigation. Keep an accurate log of events.

Hospital	LAT	LONG
NATIVIDAD	N36 41.85	W121 38.07
MEE Medical	N36 12.33	W121 07.95
San Jose Regional	N37 21.69	W121 50.91
Valley Medical	N37 18.90	W121 56.10

9. PREPARED BY: (Medical Unit Leader) Darin Nelson | 10. REVIEWED BY: (Safety Officer) Jack Piasini

DEMOB

SOBERANES INCIDENT
CA – BEU – 003422

- Resources must Check-In prior to the Demob process.

- In order to be deemed excess, supervisors must submit an ICS #213 to the Resources Unit.

- ***Please return all supplies and equipment, either at ICP-Toro Park or the camp assigned to, prior to reporting to Demob (ICP – Toro Park)***

- **Strike Team Leaders and/or Overhead personnel** report to Demob (ICP-Toro Park) at the times posted on the Tentative Demob List, which is posted around the Incident Base and through the QR Reader. After receiving the #221, the STEN will report to ground inspection.

  *Engines will report to ground support (Fort Ord) at the times posted. The engines will go through vehicle inspection and **weed wash** then wait for their STEN to meet up with them at Fort Ord.

- When the strike team and leaders are completed with ground support, the strike team will report back to ICP – (Toro Park) to finish their #221.

- Resources will get signatures from the following units:
  - Motels
  - Supply
  - Ground Support
  - Weed Wash
  - Training (If they have a trainee)
  - Communications
  - Documentation
  - Time
  - Demob

- After the #221 is given to Demob, all CAL FIRE, Federal, and Local Government personnel are approved to travel back to home unit or a reassignment.

- Air Travel: For Federal resources, provide a #213 to the Demob Unit with the following information:

  - Full Name (As it reads on Drivers License)
  - Date of Birth
  - Destination Jet Port
  - Phone Number
  - Date of Travel

FIRE SUPPRESSION REPAIR PLAN
SOBERANES FIRE: CA-BEU-003422

Fire Suppression Repair is the repair of damage caused directly by fire suppression activities. It is not the repair of areas damaged by the fire activity itself such as burned material and secondary damage such as falling trees or erosion from hydrophobic soils. We are responsible for repairing only the damage caused by fighting the fire. We are also not responsible for upgrading facilities beyond their pre-fire condition.

Instructions for suppression repair during mop-up

While performing mop-up operations dozer or excavator operators will install waterbreaks on all dozer lines while dozers will install waterbreaks on secondary access roads. Dozer lines amongst the structures shall have the berms pulled and waterbreaks installed where necessary with hand crews to minimize the impacts on residents. Hand crews will install waterbreaks on all handlines, and waterbreaks on dozer lines situated on extremely steep slopes may also need to be installed by hand crews.

Scattered trash shall be collected and deposited in trash piles. Trash piles will be removed and placed at drop points either before or while hose lays are collected. Police your areas and clean them up as events wind down.

Inventory and Mapping

Suppression overhead and other personnel will document repair needs and their location. This information will be given to the Fire Suppression Repair Group. **GREEN** flagging will be used to designate area in need of repair. The type of repair/instructions will be written directly on the green flagging for ease of use.

Objectives

- Install waterbreaks while crews and dozers are actively onsite on roads, trails, and handlines damaged by fire suppression.
- Waterbreaks shall have proper angle and open outlets to insure effective drainage.
- Repair damaged fences (remember, those portions damaged by suppression efforts, not by the fire itself).
- Restore barriers on roads that were previously closed but opened for suppression activities.
- Insure that drainage is provided at crossings, ditch drains, remove deposited material, and stabilize approaches.
- Report any damage or damages mitigation to the Fire Suppression Repair Group.
- Complete all repair work as determined by the Fire Suppression Repair Specialist prior to final demobilization.

Firelines/Existing Fuelbreaks/Staging Areas/Safety Zones/Heliports/Drop Points

- Remove debris deposited during suppression activities, including flagging and signs.
- Install waterbreaks where necessary for erosion control.
- Pull berms back onto disturbed areas, except in areas identified as needing a berm to serve as a barrier for roads/trails.
- Spread brush across the disturbed areas to provide ground cover and a seed source.

- Masticators/excavators/dozers with brush rakes or grapples will be utilized on existing fuelbreaks utilized during suppression efforts to reduce any excessive fuel loading.

Roads

- Clean culverts and drainage facilities plugged with soil and debris deposited during suppression activities.
- Re-establish cross drains and drainage if removed or made inoperable by suppression activities.
- Use cut brush – if available and nearby – to block off potential OHV access.
- Remove outboard berms created during suppression activities and incorporate into the road surface.

Watercourses

- All slash; soil and debris deposited into watercourses during suppression activities shall be removed.
- All loose soil must be pulled away from the watercourse and stabilized (graded smooth, and slash packed for cover).
- If excavated, the stream channel will be wider than the natural channel and set to natural grade. The approaches to the crossing will be sloped back to prevent stream bank failure.

Archaeological or Historic Sites

Equipment shall not to enter archaeological or historic sites unless the operator is closely supervised by an Archaeologist or Fire Suppression Repair Specialist. Many known sites have been flagged by the incident archaeologists. Archaeological or historic sites are delineated in the field with several types of flagging colors and designs, but generally flagging that appears to be encircling a given feature must be avoided. Known flagging schemes are as follows:

CAL FIRE:	Yellow and black stripped & Orange and black stripped
U.S.F.S.	Yellow and black stripped tied with blue
Santa Lucia Preserve:	White and blue tied together & Yellow and black stripped

Waterbreaks/Waterbar/Cross Drain spacing

Line or Road Gradient (%)	0-10%	11-25%	26-50%	50%+
Spacing	200 ft.	100 ft.	75 ft.	50 ft. (25' on Federal land)

Waterbreaks shall be cut diagonally with a minimum depth of 6" into existing grade with a 12"berm for a minimum height of 18". Waterbreaks will be installed at a 30-45 degree angle. Outlets shall be open and directed into non-erodible material.

Conflicts with Suppression Activities

Postpone repair activities that hamper access or other suppression actions. The location of needed repair actions shall be noted and relayed to the Fire Suppression Repair Group. DO NOT compromise fire lines by spreading flammable material across them.

Forest Service Wilderness and California State Parks Special Instructions – Resource Advisor

DOZER LINES - DIVISIONS K, M, P, and CONTINGENCY LINES

- Dozer lines will not exceed 50 feet in width except for safety reasons.
- Dozer lines in Wilderness will be repaired later; construct line to minimize impact.
- Do not push brush off steep hillsides – it will be spread over the line during repair.
- Minimize removal of top soil – it will be spread back over the line during repair.
- Avoid riparian areas, seeps and springs.
- Avoid archeological sites flagged with black/yellow and blue ribbon

Wilderness Minimum Impact Suppression Tactics (MIST)

The intent of Minimum Impact Suppression Tactics is to suppress a wild fire with the least impact to the land. Fire conditions and good judgment dictate the actions taken. Consider what is minimally necessary to halt fire spread and contain it within the fireline.

FIRELINE CONSTRUCTION PHASE:

- Use cold-trail, wet line or combination when appropriate.
- Allow fire to burn to natural barriers.
- If constructed fireline is necessary, use minimum width and depth to check fire spread.
- Remove or limb only those fuels that if ignited would have potential to spread fire outside the fireline.
- Minimize cutting of trees, burned trees, and snags unless determined they will cause fire spread across the fireline or endanger workers.
- Cut brush or small trees flush to the ground; camouflage the cut surface with soil or brush.

HELISPOT CONSTRUCTION:

- Consider using a long line remote hook in lieu of constructing a helispot.
- If construction is necessary, consider natural openings, or previously used areas. Cut only what is necessary to achieve safe operating space.

Archaeological and Historical Sites
Fireline Guidance for the (NAME) Incident

Do not compromise safety for the protection and preservation of archaeological and historical sites. When feasible and prudent:

1. Be on the lookout for prehistoric and historic sites. Prehistoric archaeological sites include boulders and bedrock with mortars and cupules, holes and grinding surfaces, temporary camps containing scatters of stone flakes, and deposits of dark brown to blackish soil with shell fragments (midden) occurring in layers or mounds on flat surfaces near sources of water, along coastal areas and wetlands, along ridges and saddles, and other areas suitable for camping. Historic sites include old wooden cabins, barns, corrals and other buildings, rock foundations and historic artifact scatters. These kinds of resources are often found in the same kinds of environmental settings as prehistoric camp sites.

2. Some archaeological and historical sites have not been flagged yet. If you observe artifacts, features, or sites, attempt to avoid dozing or driving through and/or parking on these sites, if feasible, especially with heavy equipment.

3. If you can't avoid sites, minimize disturbance as much as feasible, only clearing the surface to as minimal a depth and width as necessary.

4. Leave all artifacts in place. Some artifacts may have been intentionally placed for religious or ceremonial reasons.

5. When a site is discovered, flag it for visibility and report its location to the Division Supervisor. If feasible, note locations of discovered resources on a map. Better yet, take a GPS reading. Leave information with the Plans Section so that the sites can be relocated and protected during both the suppression and fire suppression repair phases of the Incident.

6. If you encounter a burial or other human remains, cease work in that area immediately and contact the CAL FIRE Archaeologist. State law requires that CAL FIRE then contact the County Coroner, who will then determine if the remains are part of a crime scene. If the Coroner determines that the remains are Native American, State law requires the Coroner to contact the Native American Heritage Commission in Sacramento.

CAL FIRE
INCIDENT MANAGEMENT TEAM
WATER USAGE PLAN

California Drought Emergency

The following shall be considered and implemented by all fire resources as a means to provide maximum efficiencies when utilizing water resources, while minimizing the impacts to private and public water supplies. Accountability shall be maintained for all water supplies that are utilized and care should be applied to ensure proper replacement and/or reimbursement to the supplier/ owner.

Fireline personnel- (During mop up operations)

- Use of Pencil Hose and Garden Nozzles with Shut-Offs.
- Use of Back pumps.
- Dry Mop-up and consolidation of heavy fuels to areas where they can burn out safely
- Locate/ Relocate Firelines to lighter fuels or natural barriers when safe.
- Set up and use portable tanks in anticipation of longer transport times for Water Tenders.
- Use of foams, gels and other water enhancers.
- Evaluate need to mop up in excess of 200 feet from fireline

Road Maintenance and Repair-

- Monitor and water roads only when and where needed.
- Water when most effective (evening and nights).
- Use chemical treatments when available (Magchloride, Omni bind etc).
- Consider use of tertiary or treated water (sp)

Aviation Operations-

- Use of Gels, Foams and Retardants. Set up portable plants.
- Consider Blivits and Pencil hose for interior mop up operations as opposed to numerous bucket drops.
- Establish and use pre-use agreements for existing and known water sources.
- Use large watershed dip sites when able. Minimize use of small, static ponds and lakes.
- Maintain accountability of water used and locations of dip sites.
- Evaluate need for interior bucket drops

Private Water Supplies-

- Notify property owner as early as possible.
- Minimize usage and develop alternative water supplies when and where appropriate.
- Track usage (meter, 214 form) and develop a plan to replace water.
- Make arrangements for reimbursement and damage claims if needed.

Public/ Municipal Water Supplies-

- Notify Agency as soon as possible and request a representative to the incident.
- Identify fill areas and request metering devices. Place on incident map.
- Use alternative or reclaimed water sources when available. Place on incident map.
- Make arrangements for reimbursement and damage claims if needed.

Management and Supervision-

- Use leaders intent and consider establishing Water Conservation as a Management Objective.
- Consider complexity of water use on incidents. Consider establishing a Water Supply Group Supervisor to coordinate additional resources to support the incident needs.
- Complete the Water Usage Report daily and turn in to Finance
- Review this check list and brief daily.

CAL FIRE

INCIDENT MANAGEMENT TEAM
WATER USAGE LOG

DATE: _____ Division / Group: _____

AGENCY ID / VENDOR: _____
i.e.. Strike Team 1110C, Acme Water Tenders

REQUEST # _____

TURN INTO FINANCE DAILY

WATER SOURCE LOCATION	Hydrant	Open source i.e. pond	Tank	Gallons Used	Property Owner / Contact Number if known **

**Please note if you made contact with property owner and their contact.
(Use reverse side if needed.)
Information:_____.

The intent of this document is intended to track, record and validated the amount of water used on a incident. It's not intended to review the performance of equipment using the water on an incident.

IMT 1 version 1

INCIDENT TRAINING MESSAGE

ALL TRAINEES

Scan the QR Code or type in the link
Form drop boxes are located @ Pfeiffer, Patriot & Carmel Camp, & Toro ICP

https://goo.gl/jT5BaF

Demobilizing trainees MUST close out with the TNSP and bring a 225 Evaluation and signed Task Book

To close out: The Trainee AND Trainer need to be present

TNSP Location: Toro ICP behind Check- In and Next Documentation

TRAINING SPECIALISTS

Dennis Martin (707) 479-8421	Jonathan White (562) 324-1811	Aaron Grove (530) 394-8094

FIRING OPERATION CHECKLIST

Location: _____

Date: _____ Time: _____

Firing Supervisor _____

1. Personnel Briefing

- ☐ Objectives
- ☐ Conditions (fire environment)
- ☐ Resource assignments identified
  - ☐ Firing personnel
  - ☐ Holding forces
  - ☐ Lookouts
- ☐ Ignition plan/sequence
- ☐ Communication Plan
- ☐ Contingency Plan
- ☐ Safety issues

2. Go / No-Go

- ☐ All personnel briefed
- ☐ Weather forecast reviewed
- ☐ Resources in place
- ☐ Lookouts posted as needed
- ☐ Anchor and termination firing points identified
- ☐ Communications systems in place
- ☐ Fire behavior forecast reviewed
- ☐ Escape routes and safety zones established and made known
- ☐ Adjoining forces/Air Attack notified

3. Approval Prior To Firing

- ☐ Division Supervisor
- ☐ Branch Director
- ☐ Operations

4. Other Notifications

- ☐ Other: _____
- ☐ Other: _____

Attach Firing Operations Checklist to ICS-214

Rev: Ops Group February 8, 2011

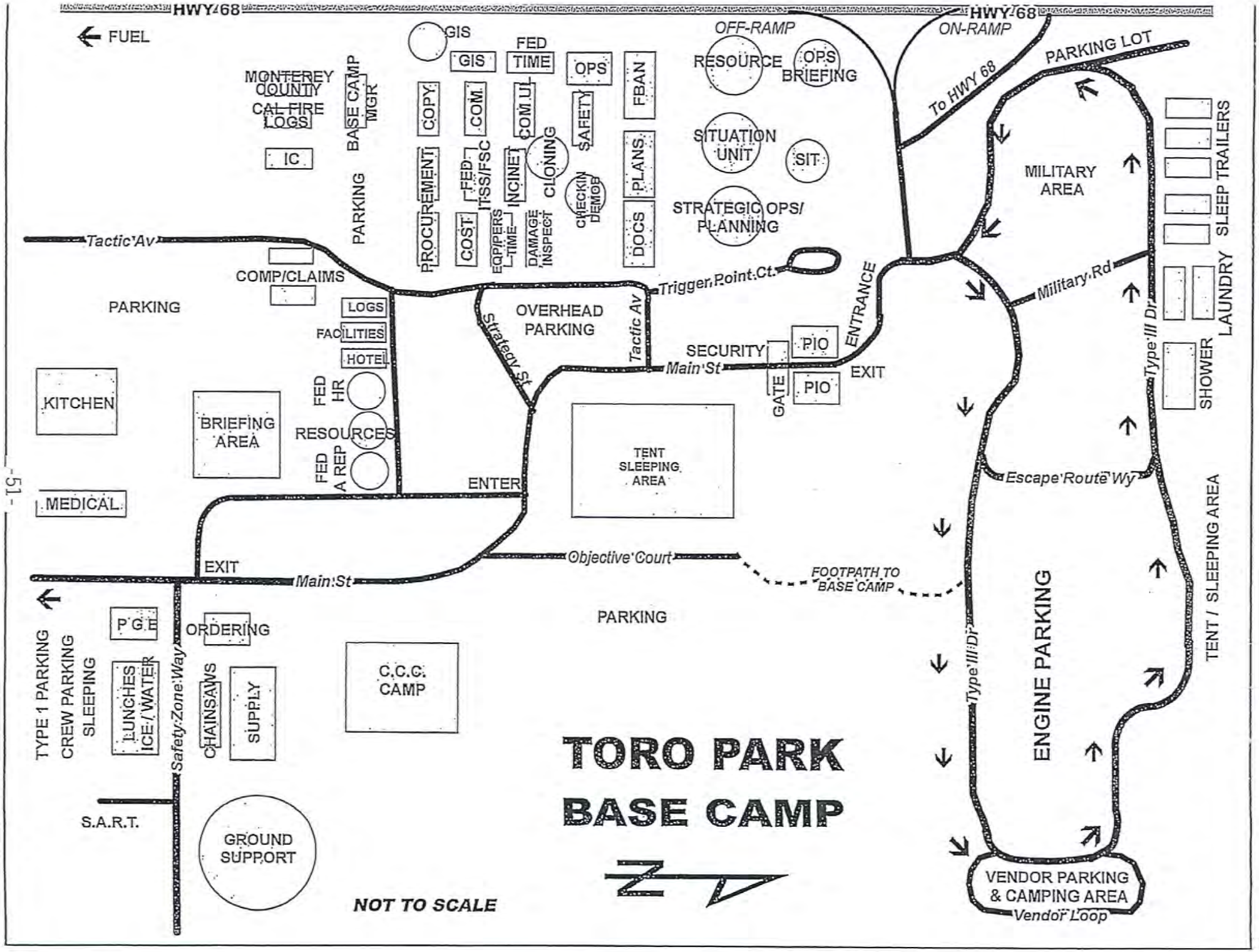
HWY 68
HWY 68
FUEL
GIS
GIS
FED TIME
OPS
FBAN
OFF-RAMP
ON-RAMP
RESOURCE
OPS BRIEFING
PARKING LOT
To HWY 68
MONTEREY COUNTY CAL FIRE LOGS
BASE CAMP MGR
COPY
COM.
COM.UL
SAFETY
SITUATION UNIT
SIT
IC
PARKING
PROCUREMENT
FED ITSS/FSC
INCINET
CLONING
CHECKIN DEMOB
PLANS
STRATEGIC OPS/ PLANNING
COST
EQP/PERS TIME
DAMAGE INSPECT
DOCS
MILITARY AREA
SLEEP TRAILERS
LAUNDRY
SHOWER
Tactic Av
COMP/CLAIMS
PARKING
LOGS
FACILITIES
HOTEL
Trigger Point Ct
OVERHEAD PARKING
Strategy St
Tactic Av
ENTRANCE
Military Rd
Type III Dr
SECURITY
PIO
Main St
EXIT
GATE
PIO
KITCHEN
BRIEFING AREA
FED HR
RESOURCES
FED A REP
TENT SLEEPING AREA
ENTER
Escape Route Wy
MEDICAL
EXIT
Main St
Objective Court
FOOTPATH TO BASE CAMP
PARKING
TYPE 1 PARKING
CREW PARKING
SLEEPING
P.G.E.
ORDERING
LUNCHES
ICE / WATER
CHAINSAWS
SUPPLY
Safety Zone Way
C.C.C. CAMP
TENT / SLEEPING AREA
ENGINE PARKING
Type III Dr
S.A.R.T.
GROUND SUPPORT
TORO PARK
BASE CAMP
NOT TO SCALE
VENDOR PARKING & CAMPING AREA
Vendor Loop

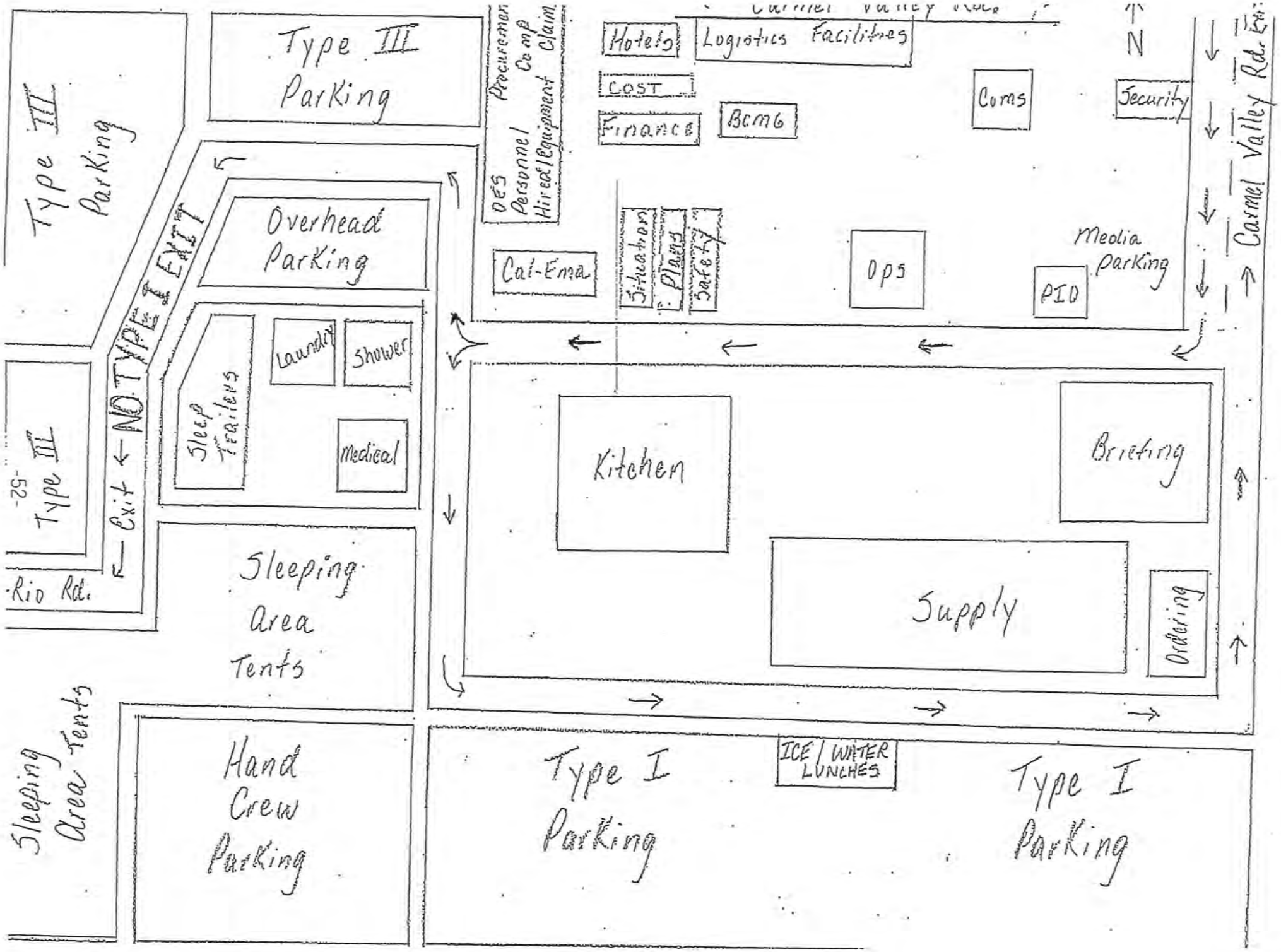
Type III Parking
Type III Parking
Type III
Exit ← NO TYPE I EXIT
Rio Rd.
Overhead Parking
Sleep Trailers
Laundry
Shower
Medical
Sleeping Area Tents
Sleeping Area Tents
Hand Crew Parking
Procurement Camp Claim
DES Personnel Hired Equipment
Hotels
Logistics Facilities
COST
Finance
BCMG
Coms
Security
N
Carmel Valley Rd.
Carmel Valley Rd. Exit
Cal-Ema
Situation
Plans
Safety
Ops
Media Parking
PIO
Kitchen
Briefing
Supply
Ordering
ICE / WATER LUNCHES
Type I Parking
Type I Parking

SOBERANES ICP AND CAMP ADDRESSES:

1. TORO ICP:
   501 HIGHWAY 68 SALINAS CA. 93908

2. CARMEL CAMP:
   4860 CARMEL VALLEY ROAD CARMEL CA. 93929

3. PFEIFFER CAMP:
   47231 CALIFORNIA 1, BIG SUR CA. 93920

4. PATRIOT CAMP:
   1351 OAK AVENUE GREENFIELD CA. 93927

2 operator, 24 hour shift

EMERGENCY SHIFT TICKET and EVALUATION FORM

The responsible Government Officer will complete this form each shift

Incident or Project Name	Wild
Incident Number	CALNU 123456
Request Number	E-64
Agreement Number	LNU22223333
Equipment Make	Peterbilt
Equipment Model / Type	4000 Gallon
Serial Number	11343N
License Number	6A256483
Contractor Name	Water Haulers
Operator #1	Sean Rodgers
Operator #2	Wayne Rodgers

Operator Furnished By: [X] Contractor [ ] Government

Operating Supplies Furnished By: [X] Contractor [ ] Government

Equipment Status: [ ] Inspected [X] Under Agreement [ ] Released by Government [ ] Withdrawn by Contractor

Equipment Use

(Circle) Hours / Days / Miles

Date Mo / Day	Start	Stop	Work	Assignment
7/17	0701	2400	17	Division B
7/18	0001	0700	7	Division B

Remarks/Comments **

2 Operators

Vendor Rating

	Poor*	Avg.	Good	Exc.	N/A
Met Performance Expectations					
Equipment In Safe Working Condition					
Operator Skill Level					
Operates Safely					
Operator's Cooperation Level					
Overall Performance					

Vendor Rating must be done.

Govt. Rep. Name and Position - PRINT: Steve Hampton, Div B

Govt. Rep. Signature: Steve Hampton

Contractor Signature: Wayne Rodgers

Date: 07/18/12 Time: 0800

* NOTE: Any rating of POOR requires an explanation in Comment Section.
**Final evaluation or for more documentation, use an ICS Form 230 or equivalent.

CALFIRE 297 (Rev 3-2011)

Pink - Finance Blue - Home Unit HE Coordinator Yellow - Vendor White - Govt Representative

1 operator, 12 hour shift

EMERGENCY SHIFT TICKET and EVALUATION FORM

The responsible Government Officer will complete this form each shift

Incident or Project Name	Incident Number	Request Number
Wild	CALNU 123456	E-61

Agreement Number: LNU76543210

Equipment Make	Equipment Model / Type
CAT	Dozer D6N

Serial Number	License Number
3BG0236	

Contractor Name: We Build Line

Operator #1	Operator #2
Jason Ferguson	

Operator Furnished By: [X] Contractor [ ] Government

Operating Supplies Furnished By: [X] Contractor [ ] Government

Equipment Status: [ ] Inspected [X] Under Agreement [ ] Released by Government [ ] Withdrawn by Contractor

Equipment Use

(Circle) Hours / Days / Miles

Date Mo / Day	Start	Stop	Work	Assignment
7/17	0001	0700	7	Off Shift
7/17	0701	1900	12	Division B
7/17	1901	2400	5	Off Shift

Remarks/Comments **

1 Operator

Vendor Rating

	Poor*	Avg.	Good	Exc.	N/A
Met Performance Expectations					
Equipment In Safe Working Condition					
Operator Skill Level					
Operates Safely					
Operator's Cooperation Level					
Overall Performance					

Vendor Rating must be done.

Govt. Rep. Name and Position - PRINT: Steve Hampton, Div B

Govt. Rep. Signature: Steve Hampton

Contractor Signature: Jason Ferguson

Date: 07/17/12 Time: 2000

* NOTE: Any rating of POOR requires an explanation in Comment Section.
**Final evaluation or for more documentation, use an ICS Form 230 or equivalent.

CALFIRE 297 (Rev 3-2011)

Pink - Finance Blue - Home Unit HE Coordinator Yellow - Vendor White - Govt Representative

TIME	MAJOR EVENTS
214 ICS 5-80	9. PREPARED BY (NAME AND POSITION)

UNIT LOG	1. INCIDENT NAME	2. DATE PREPARED	3. TIME PREPARED
4. UNIT NAME/DESIGNATORS	5. UNIT LEADER (NAME AND POSITION)	6. OPERATIONAL PERIOD	

7. PERSONNEL ROSTER ASSIGNED

NAME	ICS POSITION	HOME BASE

8. ACTIVITY LOG (CONTINUE ON NEXT PAGE)

TIME	MAJOR EVENTS

NFES 1337