SOBERANES FIRE

CA-BEU-003422

Plata 1311

OPERATIONAL PERIOD

WEDNESDAY AUGUST 3RD 0700
to
THURSDAY AUGUST 4TH 0700

CORRECTED

INCIDENT OBJECTIVES (ICS 202)

1. Incident Name: Soberanes	2. Operational Period: Date From: 8/3/16 Time From: 0700	Date To: 8/4/16 Time To: 0700

3. Objective(s):

Management Objectives

- Provide for and maintain public and first responder safety by utilizing the incident safety analysis process.
- Protect all critical assets at risk to include the redwoods, historical assets within the affected area, infrastructure and improvements, watershed, and transmission lines.
- Utilize tactics that promote protection of sensitive natural and cultural resources in the Ventana Wilderness.
- It is the Unified Incident Commander's Leader's Intent to ensure collaboration at all levels of the incident.
- Be financially responsible for all management and fire suppression tactics.
- Foster and enhance community and political relationships.
- All management actions and efforts will be focused on serving, safeguarding and protecting the citizens and natural resources of Monterey County.

Control Objectives

- Keep the fire North of the Nacimiento-Fergusson Rd
- Keep the fire South of Huckleberry Hill
- Keep the fire West of Carmel Valley and Reliz Canyon
- Keep the fire East of Hwy 1 in the North and the Coast Ridge in the South

4. Operational Period Command Emphasis:

Perimeter Control , Structure Defense, Improve Contingency Lines, Hold and Improve Existing Control Lines

General Situational Awareness

S. T. O. P. Stop Think Organize Proceed

5. Incident Action Plan (the items checked below are included in this Incident Action Plan):

X	ICS 203	☐	ICS 207	Other Attachments:	
X	ICS 204	☐	ICS 208	X	ICS 220
X	ICS 205	X	Map/Chart	X	Safety Message
☐	ICS 205A	X	Weather Forecast/Tides/Currents	X	Fire Behavior Forecast
X	ICS 206			X	Training Message

7. Prepared by: Name: Chris Burch Position/Title: PSC 1 Signature:

8. Approved by Incident Commander: Name: Gary Helming Signature:

ICS 202		Date/Time: 8/2/16 19:30

ORGANIZATION ASSIGNMENT LIST (ICS 203)

1. Incident Name:	2. Operational Period: Date From:		Date To:	
Soberanes		8/3/2016		8/4/2016
	Time From:	0700	Time To:	0700

3. Incident Commander(s) and Command Staff:	
IC/UC's	Todd Derum / Gary Helming / Jay Kurth (T)
	Matt Luther / Steve Beach (T) / Dave Russel (T)
DPIC's	Phil Matteson
Safety Officer	Jack Piccinini / Doug Ferro (T)
Public Info Officer	Rich Cordova / Rich Brocchini (T)
Liaison Officer	Dennis Carreiro
Law Enforcement Tech	Shannon Barney / Tamera McCanless
4. Agency/Organization Representatives:	
USFS Agency Administrator	Bob Baird
CAL FIRE Agency Administrator	Brennan Blue
USFS Agency Administrator RE	Tim Short
CAL OES	John Salvate / John Clary
MoCo OES	Dick Bower
Monterey Co Regional FPD	David Sargenti
Monterey PRPD	Caine Carmarillo / Joseph Narvaez
CHP	Rob Kaczor
Mid Coast VFB	Cheryl Goetz
Big Sur Fire	Martha Karstens
California State Parks	Sean James
CCC	Chad Harris
PG&E	Pam Perdue / Kevin Smith
5. Planning Section:	
Chief	Chris Burch / Tim Person (T)
Deputy	Buddy Bloxham
Resource Unit	Daniel Arbgast / Gabe Garcia / Ron Karlen (T)
Situation Unit	AJ Johansson / D. Guilliani (T) / Dan Brown (T)
Documentation Unit	Frank Ebner
Demobilization Unit	TJ McGovern
Training Tech Spec	Dennis Martin (T) / Jon White (T)
Fire Behavior	Tim Chavez / Jon Heggie
GIS	Dan Dresselhaus / Matt Turner
USFS Resource Advisor	Jeff Kwasny
Fire Suppresion Repair	Al Klem
6. Logistics Section	
Chief	Jim Crawford / Bob Ellis (T)
Deputy	Robert Wood
Support Branch	
Director	
Supply Unit	Mathew Brandt
Facilities Unit	George Randar / Toban Riley
Ground Support Unit	Mike Esparaza
Ordering Manager	Brent Lee / Daniel Williams
Service Branch	
Director	
Communications Unit	Austin Brown
Medical Unit	Darin Nelson / Allen Trimble (T) / Dana Johnson (T)
Food Unit	Mark Mondragon
Motel Tech	Dawn Muschetto
Hired Equipment Tech	Len Nielson

7. Operation Section:		
Chief	Mark Brown / Pat Titus	
Deputy	Russ Fowler	
Carmel Deputy	George Gonzalez / Steve Clark (T)	
Sur Deputy	Kit Bailey	
Night Ops	Bill Weiser	

For Branches and Divisions

See Next Page 203 A

Air Operations Branch		Director:	Mark Gradek
Air Support	Greg Bradshaw		
Helibase Manager	Tim Perkins / Kenny Dossey (T)		

8. Finance/Administration Section:	
Chief	Peter Peisch
Deputy	George Huang
Time Unit	Leslie Drexel / Shane Beck (T)
Procurement Unit	David Irion / Joe Flagg (T)
Comp/Claims Unit	Karen Guillemin
Cost Unit	Rob Jenkins

Prepared By: Name:	Buddy Bloxham	Position/Title:	DPSC1	Signature:
ICS 203		Date/Time:	8/2/2016 2333	

ORGANIZATION ASSIGNMENT LIST (ICS 203A)

1. Incident Name: Soberanes	2. Operational Period: Date From: 8/3/2016 Time From: 0700	Date To: 8/4/2016 Time To: 0700

7. Operation Section:

Chief	Mark Brown / Pat Titus		
Deputy	Russ Fowler / Dustin Gardner (T)		
Night Ops	Bill Weiser		
Carmel Zone			
Deputy	George Gonzalez / Steve Clark (T)		
	JEFF Ohs / DEANO ESADES (T)		
Branch	**I (1)**	**Director:**	~~Steve Spinharney~~
Division/Group	A/B/C	Nate Armstrong / Mark Tait (T)	
Division/Group			
Division/Group	F	Jeremey Pierce / Dan Ciecek (T)	
Division/Group			
Division/Group			
Branch	**II (2)**	**Director:**	Jeff Ohs / Deano Esades (T)
Division/Group	G	Mike Weidner	
Division/Group	H	George Casario / Tim Gose (T)	
Division/Group	I	Shawn Raley / James Allen (T)	
Division/Group	J	Rob Bebensee	
Branch	**III (3)**	**Director:**	LANCE NOXON / Will Harris (T)
Division/Group	K	Michael Seymour / Hans Niederberger (T)	
Division/Group	L/M	Thomas Browning / Derrick Thomas (T)	
Branch	**IX (9)**	**Director:**	Charlie Blankenheim
Division/Group	S	Arron Young	
Division/Group	T	Steve Swaney	
Division/Group	X/Z	Ryan Pack / HENEDERSON	
Division/Group			
Branch	**Contingency**	**Director:**	Fred Lopez / Jon Pangburn
Division/Group	Contingency 1	Rick Dowell	
Division/Group	Contingency 3	Ron Salazar	
Division/Group			
Division/Group			
Branch	**Carmel**	**Director:**	Dennis King
Division/Group	San Carlos	David Brockman	
Division/Group	Robinson	Tom Goheen	
Division/Group	Garzas	Jeff Reyes	
Division/Group	Hitchcock	David Hagen	
Division/Group	Rana	Jason Jenkins / RICK VALLES	
Branch	**Firing**	**Director:**	Mark Brunton / FRANK ROYOS
Division/Group	Firing 1	Mike van Loben Sels	
Division/Group	Firing1	GUS BOSTON	
Division/Group			
Division/Group			
Division/Group			

Rancho Staging		Dan Luna / Jason Emery (T)	
Road Group 1		Cliff Bramlette / Steve Edwards (T)	
Fire Supression Repair		Al Kelm	
Sur Zone			
Deputy	Kit Bailey		
Branch	**VII (7)**	**Director:**	Robert Bertolina
Division/Group	UU	Mike Tyrrell	
Division/Group	ZZ	Troy Maguire	
Division/Group			
Division/Group			
Division/Group			
Branch	**VIII (8)**	**Director:**	Jacob Cagel
Division/Group	N	Jeff Quick	
Division/Group	O	Mike Hickey / Louis Delarosa (T)	
Division/Group	P	Abby Bolt	
Division/Group	Boy Structure	Alan Roby	
Division/Group	Big Sur Structure	Mark Mott	
Division/Group	Road Group 2	Doug Mccoun	
Division/Group			
Branch		**Director:**	
Division/Group			
Division/Group			
Division/Group			
Branch		**Director:**	
Division/Group			
Division/Group			
Division/Group			
Division/Group			
Division/Group			
Branch		**Director:**	
Division/Group			
Division/Group			
Division/Group			
Division/Group			
Division/Group			
Branch		**Director:**	
Division/Group			
Division/Group			
Division/Group			
Division/Group			
Division/Group			

Prepared By: Name:	Buddy Bloxham	Position/Title:	DPSC1	Signature:
ICS 203		Date/Time:	8/2/2016 2333	

ASSIGNMENT LIST (ICS 204)

1. Incident Name:	2. Operational Period:				3. CARMEL ZONE
Soberanes	Date From:	08/03/16	Date To:	08/04/16	Page 1 of 2
	Time From:	0700	Time To:	0700	Branch: I
					Division/Group: A/B/C

4. Operations Personnel:

Operations Section Chief: Mark Brown / Pat Titus Night Ops: Bill Weiser ESADES

Branch Director: ~~Steve Spinharney~~ JEFF OHS / DEANO

Division/Group Supervisor: Nathan Armstrong / Mark Tait (T)

Staging Area:

5. Resources Assigned:

Resource Identifier	Leader	Number of Personnel	Contact (phone, radio freq, etc.)	Reporting Location, Special Equipment, Remarks, Notes, and Information	
STC XAL 2003C	Silva, Steve	16	E-103	DP 20	0700
STC XSN 2380C	Welch, David	19	E-138	DP 20	0700
STC CZU 9172C*	**Gonzalez, Aldo**	**20**	**E-112**	**DP 20**	**0700**
STC XKI 5054C*	**Gerking, Chris**	**17**	**E-531**	**DP 20**	**0700**
~~STC BEU 9461C*~~	~~Suarez, Alfredo~~ ON Prev. Night	18	E-17	DP 20	0700
STG SLU 9394G	Tebbets, Eric	33	C-4	DP 20	0700
STG BDU 9388G	Edmiston, Matt	33	C-12	DP 20	0700
CRW ORS Abraham*	**Thurman, Micah**	**20**	**C-117**	**DP 20**	**0700**
CRW PVT Pacific 134*	**Dodds, Ben**	**20**	**C-134**	**DP 20**	**0700**
CRW Grayback 135*	**Brewer, Tim**	**20**	**C-135**	**DP 20**	**0700**
CRW SQF Scorpions 1*	**Martinez, Michael Daniel**	**22**	**C-129**	**DP 20**	**0700**
~~DOZ PVT E-152~~	~~West, Monte~~ → Supp Repair	1	E-152	DP 20	0700
W/T PVT E-729	Caldwell, James	2	E-729	DP 20	0700
W/T PVT E-732	Rogers, Bob	2	E-732	DP 20	0700

6. Work Assignments:

Hold and improve fireline, mop up 300 feet and mitigate hazards.

Defend infrastructure, be aware of utility company repairs throughout Division.

Protect all Park Lands - no additional dozer lines permitted unless critical to prevent fire spread.

12-Hour Resource*

7. Special Instructions:

Watch for civilian traffic on Corona Road to DP-1.

The Communications Plan is complex; please review the ICS 205 with all Division personnel.

8. Communications (radio and/or phone contact numbers needed for this assignment):

Name	Ch	Function	Rx Freq	Rx Tone	Tx Freq	Tx Tone	Notes
NIFC C4	1	Command	166.6125N		168.4000N	136.5	
NIFC T5	8	Tactical	166.7250N		166.7250N		
CALCORD	15	Medical	156.0750N	156.7	156.0750N	156.7	
A/G TAC	14	A/G Tac	159.2700N	192.8	159.2700N	192.8	
GUARD	16	Emergency	168.6250N		168.6250N	110.9	

9. Prepared by: Name: Daniel Arbgast Pos/Title: RESL Signature:

ICS 204 Date/Time: 8/2/2016 2333

ASSIGNMENT LIST (ICS 204)

1. Incident Name:	2. Operational Period:				3.	CARMEL ZONE
Soberanes	Date From:	08/03/16	Date To:	08/04/16		Page 2 of 2
	Time From:	0700	Time To:	0700	Branch:	I
					Division/Group:	A/B/C

4. Operations Personnel:

Operations Section Chief: Mark Brown / Pat Titus Night Ops: Bill Weiser

Branch Director: ~~Steve Spinharney~~ Jeff Ohs / DEANO ESADES

Division/Group Supervisor: Nathan Armstrong / Mark Tait (T)

Staging Area:

5. Resources Assigned:

Resource Identifier	Leader	Number of Personnel	Contact (phone, radio freq, etc.)	Reporting Location, Special Equipment, Remarks, Notes, and Information	
~~MAS PVT E-176~~	~~Emerson, Mel~~ → Staging	1	E-176	DP 20	0700
~~MAS PVT E-323~~	~~Velasco, Scott~~ → Foxtrot	1	E-323	DP 20	0700
FALM O-707*	**Volcano 1**	**1**	**O-707**	**DP 20**	**0700**
FALM O-708*	**Volcano Creek O-708**	**1**	**O-708**	**DP 20**	**0700**
HEQB O-354	Estes, Steve	1	O-354	DP 20	0700
SOFR O-385	Skrabak, Todd	1	O-385	DP 20	0700
SOFR (T) O-650*	**Coleman, Troy**	**1**	**O-650**	**DP 20**	**0700**
FEMP O-399	Abbott, Jared	1	O-399	**DP 20**	**0700**
FEMT O-395	Mazaika, David	1	O-395	DP 20	0700
HEQB O-393	TERSTEGGE, John				

6. Work Assignments:

Hold and improve fireline, mop up 300 feet and mitigate hazards.

Defend infrastructure, be aware of utility company repairs throughout Division.

Protect all Park Lands - no additional dozer lines permitted unless critical to prevent fire spread.

12-Hour Resource*

7. Special Instructions:

Watch for civilian traffic on Corona Road to DP-1.

The Communications Plan is complex; please review the ICS 205 with all Division personnel.

8. Communications (radio and/or phone contact numbers needed for this assignment):

Name	Ch	Function	Rx Freq	Rx Tone	Tx Freq	Tx Tone	Notes
NIFC C4	1	Command	166.6125N		168.4000N	136.5	
NIFC T5	8	Tactical	166.7250N		166.7250N		
CALCORD	15	Medical	156.0750N	156.7	156.0750N	156.7	
A/G TAC	14	A/G Tac	159.2700N	192.8	159.2700N	192.8	
GUARD	16	Emergency	168.6250N		168.6250N	140.9	

9. Prepared by: Name: Daniel Arbgast Pos/Title: RESL Signature:

ICS 204 Date/Time: 8/2/2016 2333

ASSIGNMENT LIST (ICS 204)

1. Incident Name:	2. Operational Period:				3.	CARMEL ZONE
Soberanes	Date From:	08/03/16	Date To:	08/04/16		
	Time From:	0700	Time To:	0700	Branch:	I
4. Operations Personnel:					Division/Group:	F
Operations Section Chief:	Mark Brown / Pat Titus	Night Ops: Bill Weiser				
Branch Director:	~~Steve Spinharney~~ JEFF OHS / DEANO ESADES					FOXTROT
Division/Group Supervisor:	Jeremey Pierce / Dan Ciecek (T)				Staging Area:	

5. Resources Assigned:					
Resource Identifier	Leader	Number of Personnel	Contact (phone, radio freq, etc.)	Reporting Location, Special Equipment, Remarks, Notes, and Information	
STC XCA 4058C	Miller, Terry	19	E-295	DP 20	0700
STC XNE 4101C*	**Sunde, Joshua**	**20**	**E-312**	**DP 20**	**0700**
STC XYO 4276C	Zane, Eric	19	E-313	DP 20	0700
STC SLU 9340C*	**Campbell, Josh**	**18**	**E-111**	**DP 20**	**0700**
W/T PVT E-155	Grippin, Ken	2	E-155	DP 20	0700
W/T PVT E-731	Mckinney, Palmer	2	E-731	DP 20	0700
FALM O-703	Sunderland 2	1	O-703	DP 20	0700
FALM O-704	Eugene Castro	1	O-704	DP 20	0700
FEMP O-1040	Feldman, Josh	1	O-1040	DP 20	0700
FEMP O-1042	Moore, Dan	1	O-1042	DP 20	0700
MAS E-323	VELASCO, SCOTT	1			
MAS E-176					
MAS E-324					

6. Work Assignments:

Hold and improve fireline, mop up 300 feet and mitigate hazards.

Defend infrastructure, be aware of utility company repairs throughout Division.

12-Hour Resource*

7. Special Instructions:

Watch for tree fall.

The Communications Plan is complex; please review the ICS 205 with all Division personnel.

8. Communications (radio and/or phone contact numbers needed for this assignment):

Name	Ch	Function	Rx Freq	Rx Tone	Tx Freq	Tx Tone	Notes
NIFC C4	1	Command	166.6125N		168.4000N	136.5	
VFIRE 24	5	Tactical	154.2725N	156.7	154.2725N	156.7	
CALCORD	15	Medical	156.0750N	156.7	156.0750N	156.7	
A/G TAC	14	A/G Tac	159.2700N	192.8	159.2700N	192.8	
GUARD	16	Emergency	168.6250N		168.6250N	110.9	

9. Prepared by: Name: Daniel Arbgast Pos/Title: RESL Signature:

ICS 204 Date/Time: 8/2/2016 2333

ASSIGNMENT LIST (ICS 204)

1. Incident Name:	2. Operational Period:				3.	CARMEL ZONE
Soberanes	Date From:	08/03/16	Date To:	08/04/16		Page 1 of 2
	Time From:	0700	Time To:	0700	Branch:	II
					Division/Group:	G
						GOLF
					Staging Area:	

4. Operations Personnel:

Operations Section Chief: **Mark Brown / Pat Titus** **Night Ops: Bill Weiser**

Branch Director: **Jeff Ohs / Deano Esades**

Division/Group Supervisor: **Mike Weidner**

5. Resources Assigned:

Resource Identifier	Leader	Number of Personnel	Request #	Reporting Location, Special Equipment, Remarks, Notes, and Information	
~~STC XMR 2140C~~ R&R	~~Bradley, Kelly~~	21	E-291	DP 20	0700
STC MMU 9421C	Silguero, Martin	21	E-135	DP 20	0700
STC FKU 9431C	Watkins, Mark	18 ~~17~~	E-136	DP 20	0700
STC SCU 9160C	Morris, Jesse	16	E-19	DP 20	0700
STG MEU 9111G	Taglio, Ken	31 ~~33~~	C-6	DP 20	0700
STG LNU 9141G	Moua, Ue	32 ~~33~~	C-11	DP 20	0700
STG TUU 9473G	Thompson, Jack	32 ~~33~~	C-24	DP 20	0700
STG BEU 9489G	Cole, Vince	32	C-254	DP 20	0700
CRW SRF Salyer*	**Nelms, Nathan A**	**20**	**C-233**	**DP 20**	**0700**
W/T PVT E-161	Harrison, Rich	2	E-161	DP 20	0700
W/T PVT E-352	Foreman, Chuck	2	E-352	DP 20	0700
SOFR O-551*	**Owen, John**	**1**	**O-551**	**DP 20**	**0700**
SOFR (T) O-651*	**D'amico Erick**	**1**	**O-651**	**DP 20**	**0700**

6. Work Assignments:

Defend infrastructure.

12-Hour Resource*

7. Special Instructions:

Fire Plans: Ensure all line personnel in the Division are notified and that the GO- No GO checklist is utilized.

The Communications Plan is complex; please review the ICS 205 with all Division personnel.

BE AWARE of PG&E's 60 KV underground powerlines & vaults. Manholes are marked w/ RED STAKES and RED PAINT.

High frequency of tree fall; use extreme caution.

8. Communications (radio and/or phone contact numbers needed for this assignment):

Name	Ch	Function	Rx Freq	Rx Tone	Tx Freq	Tx Tone	Notes
NIFC C4	1	Command	166.6125N		168.4000N	136.5	
R5 T6	10	Tactical	168.2375N		168.2375N		
CALCORD	15	Medical	156.0750N	156.7	156.0750N	156.7	
A/G TAC	14	A/G Tac	159.2700N	192.8	159.2700N	192.8	
GUARD	16	Emergency	168.6250N		168.6250N	110.9	

9. Prepared by: Name: Daniel Arbgast Pos/Title: RESL Signature:

ICS 204 Date/Time: 8/2/2016 2333

ASSIGNMENT LIST (ICS 204)

1. Incident Name:	2. Operational Period:				3.	CARMEL ZONE
Soberanes	Date From:	08/03/16	Date To:	08/04/16		Page 2 of 2
	Time From:	0700	Time To:	0700	Branch:	II
					Division/Group:	G
						GOLF
					Staging Area:	

4. Operations Personnel:

Operations Section Chief: Mark Brown / Pat Titus Night Ops: Bill Weiser

Branch Director: Jeff Ohs / Deano Esades

Division/Group Supervisor: Mike Weidner

5. Resources Assigned:					
Resource Identifier	Leader	Number of Personnel	Request #	Reporting Location, Special Equipment, Remarks, Notes, and Information	
FEMT O-995	Bennewate, Brandon	1	O-995	DP 20	0700
FEMT O-1033	Meineke, Kevin	1	O-1033	DP 20	0700
HEQB O-353	Buck, Jason E	1	O-353	DP 20	0700
WT PVT E-355					

6. Work Assignments:

Defend infrastructure.

12-Hour Resource*

7. Special Instructions:

Fire Plans: Ensure all line personnel in the Division are notified and that the GO- No GO checklist is utilized.

The Communications Plan is complex; please review the ICS 205 with all Division personnel.

BE AWARE of PG&E's 60 KV underground powerlines & vaults. Manholes are marked w/ RED STAKES and RED PAINT.

High frequency of tree fall; use extreme caution.

8. Communications (radio and/or phone contact numbers needed for this assignment):

Name	Ch	Function	Rx Freq	Rx Tone	Tx Freq	Tx Tone	Notes
NIFC C4	1	Command	166.6125N		168.4000N	136.5	
R5 T6	10	Tactical	168.2375N		168.2375N		
CALCORD	15	Medical	156.0750N	156.7	156.0750N	156.7	
A/G TAC	14	A/G Tac	159.2700N	192.8	159.2700N	192.8	
GUARD	16	Emergency	168.6250N		168.6250N	110.9	

9. Prepared by: Name: Daniel Arbgast Pos/Title: RESL Signature:

ICS 204 Date/Time: 8/2/2016 2333

ASSIGNMENT LIST (ICS 204)

1. Incident Name:	2. Operational Period:				3.	CARMEL ZONE
Soberanes	Date From:	08/03/16	Date To:	08/04/16		
	Time From:	0700	Time To:	0700	Branch:	II
					Division/Group:	H
						HOTEL
					Staging Area:	

4. Operations Personnel:

Operations Section Chief: Mark Brown / Pat Titus Night Ops: Bill Weiser

Branch Director: Jeff Ohs / Deano Esades

Division/Group Supervisor: George Casario / Tim Gose (T)

5. Resources Assigned:

Resource Identifier	Leader	Number of Personnel	Request #	Reporting Location, Special Equipment, Remarks, Notes, and Information	
STC XCZ 2328C	Young, Rob	20 17	E-16	DP 20	0700
STC OES 6848C	Yamane, Grace Cisnero	22	E-525	DP 20	0700
STG MEU 9113G	Lanigan, Leo	30	C-25	DP 20	0700
STG CZU 9175G	Anderson, Anthony W	30	C-79	DP 20	0700
CRW CNF Descanso 5*	**Green, Chris**	**20**	**C-115**	**DP 20**	**0700**
STL SLU 9347L	Thomas, Jim	7	E-141	DP 20	0700
STL KRN 9360L	Mike Grisedale	6 7	E-519	DP 20	0700
W/T PVT E-544	Lowrey, Paul	2	E-544	DP 20	0700
SOFR O-249	Marugg, James	1	O-249	DP 20	0700
SOFR O-645	Mcmillin, Darren	1	O-645	DP 20	0700
FEMP O-291	Depolo, Matthew	1	O-291	DP 20	0700
FEMT O-97	Marshall, Dvorin	1	O-97	DP 20	0700
REMS XST REMS1.1*	**Miranda, Tony**	**1**	**O-251.1**	**DP 20**	**0700**
STC 9220C **					

6. Work Assignments:

Defend infrastructure.

STC MVU 9330C * 12hr
STC CZU 9171C * 12hr
STC BDU 9350C * 12hr
STG BEU 9488G

DOZ 4641
[redacted]
DOZ PVT E-217

12-Hour Resource*

7. Special Instructions:

Fire Plans : Ensure all personnel in the Division are notified and that the GO - No Go checklist is utilized.

The Communications Plan is complex; please review the ICS 205 with all Division personnel.

8. Communications (radio and/or phone contact numbers needed for this assignment):

Name	Ch	Function	Rx Freq	Rx Tone	Tx Freq	Tx Tone	Notes
NIFC C4	1	Command	166.6125N		168.4000N	136.5	
VFIRE 25	6	Tactical	154.2875N	156.7	154.2875N	156.7	
CALCORD	15	Medical	156.0750N	156.7	156.0750N	156.7	
A/G TAC	14	A/G Tac	159.2700N	192.8	159.2700N	192.8	
GUARD	16	Emergency	168.6250N		168.6250N	110.9	

9. Prepared by: Name: Daniel Arbgast Pos/Title: RESL Signature:

ICS 204 Date/Time: 8/2/2016 2333

ASSIGNMENT LIST (ICS 204)

1. Incident Name:	2. Operational Period:				3.	CARMEL ZONE
Soberanes	Date From:	08/03/16	Date To:	08/04/16		Page 1 of 2
	Time From:	0700	Time To:	0700	Branch:	II
					Division/Group	I
						INDIA
					Staging Area:	

4. Operations Personnel:

Operations Section Chief: Mark Brown / Pat Titus Night Ops: Bill Weiser

Branch Director: Jeff Ohs / Deano Esades

Division/Group Supervisor: Shawn Raley / James Allen (T)

5. Resources Assigned:

Resource Identifier	Leader	Number of Personnel	Request #	Reporting Location, Special Equipment, Remarks, Notes, and Information	
STA OES 2802A	Arista, Humberto	16	E-168	DP 20	0700
STA OES 2804A	Hadfield, Michael	18	E-169	DP 20	0700
STA OES 3800A*	**Main, Dave**	**21**	**E-594**	**DP 20**	**0700**
STC XMY 2175C	Lemos, Ron	16	E-183	DP 20	0700
STC MEU 9110C	Howard, Tony	19	E-21	DP 20	0700
STC SBC 9322C*	**Neels, David W**	**22**	**E-131**	**DP 20**	**0700**
STC VNC 9325C	~~Leake, Todd J~~ ROB SZCZEPANEK	17	E-132	DP 20	0700
STG TGU 9257G	Gowan, Jeff	32	C-5	DP 20	0700
~~STG BEU 9408G~~ → DIV H	~~Milton, Nicholas A~~	32	C-23	DP 20	0700
CRW BEU Gabilan 3	Jameson, Damon	16	C-232	DP 20	0700
CRW HOA Hopi 1*	**James, Murphy**	**20**	**C-41**	**DP 20**	**0700**
CRW SCA San Carlos*	**Key, Wayne**	**20**	**C-42**	**DP 20**	**0700**
STL MEU 9118L	Gordon, Bob	5	E-207	DP 20	0700
DOZ PVT E-24	Ventana	2	E-24	DP 20	0700
~~DOZ PVT E-217~~	~~Tressler, Jeff~~ → DIV H	2	E-217	DP 20	0700

6. Work Assignments:

Defend infrastructure. FOBS - SMITH

12-Hour Resource*

7. Special Instructions:

Fire Plans : Ensure all personnel in the Division are notified and that the GO - No Go checklist is utilized.

The Communications Plan is complex; please review the ICS 205 with all Division personnel.

8. Communications (radio and/or phone contact numbers needed for this assignment):

Name	Ch	Function	Rx Freq	Rx Tone	Tx Freq	Tx Tone	Notes
NIFC C33	3	Command	167.1500N		172.1375N	136.5	
VFIRE 26	7	Tactical	154.3025N	156.7	154.3025N	156.7	
CALCORD	15	Medical	156.0750N	156.7	156.0750N	156.7	
A/G TAC	14	A/G Tac	159.2700N	192.8	159.2700N	192.8	
GUARD	16	Emergency	168.6250N		168.6250N	110.9	

9. Prepared by: Name: Daniel Arbgast Pos/Title: RESL Signature:

ICS 204 Date/Time: 8/2/2016 2333

ASSIGNMENT LIST (ICS 204)

1. Incident Name:	2. Operational Period:				3.	CARMEL ZONE
Soberanes	Date From:	08/03/16	Date To:	08/04/16		Page 2 of 2
	Time From:	0700	Time To:	0700	Branch:	II
					Division/Group:	I
						INDIA
					Staging Area:	

4. Operations Personnel:

Operations Section Chief: **Mark Brown / Pat Titus** **Night Ops: Bill Weiser**

Branch Director: **Jeff Ohs / Deano Esades**

Division/Group Supervisor: **Shawn Raley / James Allen (T)**

5. Resources Assigned:

Resource Identifier	Leader	Number of Personnel	Request #	Reporting Location, Special Equipment, Remarks, Notes, and Information	
W/T PVT E-160	Keene, Robert	2	E-160	DP 20	0700
W/T PVT E-164	West, Monte	2	E-164	DP 20	0700
W/T PVT E-166	Estrada, Lu	2	E-166	DP 20	0700
W/T PVT E-537	Sasser, Dick	2	E-537	DP 20	0700
MAS PVT E-178*	**Morris, John**	**1**	**E-178**	**DP 20**	**0700**
HEQB O-358	Cassone, Timothy	1	O-358	DP 20	0700
SOFR O-647	Barnett, David R	1	O-647	DP 20	0700
SOFR (T) O-237	Mackey, Paul	1	O-237	DP 20	0700
FEMP O-400	Crowley, Steven John	1	O-400	DP 20	0700
FEMT O-394	Garde, Todd E	1	O-394	DP 20	0700
FEMP O-546	Green, Gregory M	1	O-546	DP 20	0700
FEMP O-453	Avila, Manny	1	O-453	DP 20	0700

6. Work Assignments:

Defend infrastructure.

12-Hour Resource*

7. Special Instructions:

Fire Plans : Ensure all personnel in the Division are notified and that the GO - No Go checklist is utilized.

The Communications Plan is complex; please review the ICS 205 with all Division personnel.

8. Communications (radio and/or phone contact numbers needed for this assignment):

Name	Ch	Function	Rx Freq	Rx Tone	Tx Freq	Tx Tone	Notes
NIFC C33	3	Command	167.1500N		172.1375N	136.5	
VFIRE 26	7	Tactical	154.3025N	156.7	154.3025N	156.7	
CALCORD	15	Medical	156.0750N	156.7	156.0750N	156.7	
A/G TAC	14	A/G Tac	159.2700N	192.8	159.2700N	192.8	
GUARD	16	Emergency	168.6250N		168.6250N	110.9	

9. Prepared by: Name: Daniel Arbgast Pos/Title: RESL Signature:

ICS 204 Date/Time: 8/2/2016 2333

ASSIGNMENT LIST (ICS 204)

1. Incident Name:	2. Operational Period:				3.	CARMEL ZONE
Soberanes	Date From:	08/03/16	Date To:	08/04/16		
	Time From:	0700	Time To:	0700	Branch:	II
					Division/Group:	J
						JULLIET
					Staging Area:	

4. Operations Personnel:

Operations Section Chief: Mark Brown / Pat Titus Night Ops: Bill Weiser

Branch Director: Jeff Ohs / Deano Esades

Division/Group Supervisor: Rob Bebensee

5. Resources Assigned:					
Resource Identifier	Leader	Number of Personnel	Request #	Reporting Location, Special Equipment, Remarks, Notes, and Information	
STC XSD 6414C	Chumbley, Jeff	17	E-391	DP 36	0700
STC OES 2870C	Armstong, Nathaniel	22	E-102	DP 36	0700
STC MMU 9420C	Waag, Craig	20	E-115	DP 36	0700
CRW KNP ARROWHEAD	**Suarez, Joe**	**21**	**C-212**	**DP 36**	**0700**
CRW Grayback 137*	**Beesley, Jason E**	**20**	**C-137**	**DP 36**	**0700**
CRW STF 28*	**Lanier, Michael L**	**20**	**C-173**	**DP 36**	**0700**
STL LNU 9140L	Degraffeneid, Gino	7	E-10	DP 36	0700
~~STL RRU 9318L~~	~~Brooks, Mark~~ → P	3	E-76	DP 36	0700
W/T PVT E-487	Smith, Rockie	2	E-487	DP 36	0700
W/T PVT E-488	Starks, Erik	2	E-488	DP 36	0700
W/T PVT E-545	Lutz, Fred	2	E-545	DP 36	0700
W/T PVT E-733	Anderson, Rick	2	E-733	DP 36	0700
SOFR O-302	Ford, Robert	1	O-302	DP 36	0700
SOFR (T) O-648	Nilo, Ed	1	O-648	DP 36	0700

6. Work Assignments:

Defend infrastructure.

12-Hour Resource*

7. Special Instructions:

Fire Plans: Ensure all personnel in the Division are notified and that the GO - No Go checklist is utilized.

The Communications Plan is complex; please review the ICS 205 with all Division personnel.

8. Communications (radio and/or phone contact numbers needed for this assignment):

Name	Ch	Function	Rx Freq	Rx Tone	Tx Freq	Tx Tone	Notes
NIFC C33	3	Command	167.1500N		172.1375N	136.5	
NIFC T6	9	Tactical	166.7750N		166.7750N		
CALCORD	15	Medical	156.0750N	156.7	156.0750N	156.7	
A/G TAC	14	A/G Tac	159.2700N	192.8	159.2700N	192.8	
GUARD	16	Emergency	168.6250N		168.6250N	110.9	

9. Prepared by: Name: Daniel Arbgast Pos/Title: RESL Signature:

ICS 204 Date/Time: 8/2/2016 2333

ASSIGNMENT LIST (ICS 204)

1. Incident Name:	2. Operational Period:				3.	CARMEL ZONE
Soberanes	Date From:	08/03/16	Date To:	08/04/16		
	Time From:	0700	Time To:	0700	Branch:	II
					Division/Group:	J
						JULLIET
					Staging Area:	

4. Operations Personnel:

Operations Section Chief: Mark Brown / Pat Titus Night Ops: Bill Weiser

Branch Director: Jeff Ohs / Deano Esades

Division/Group Supervisor: Rob Bebensee

5. Resources Assigned:

Resource Identifier	Leader	Number of Personnel	Request #	Reporting Location, Special Equipment, Remarks, Notes, and Information	
HEQB O-351	Bondshu, Jason	1	O-351	DP 36	0700
~~HEQB (T) O-812~~	~~Marshall, Dan~~	1	O-812	DP 36	0700
FEMT O-402	Cormier, Steven M	1	O-402	DP 36	0700
FEMT O-825	Greenslate, Gavin	1	O-825	DP 36	0700
FEMT O-691	Collier, Andrew	1	O-691	DP 36	0700
DOZ PVT E-75					
DOZ PVT E-148					
DOZ PVT E-218					
DOZ PVT E-235					
SKD PVT E-762					
FEMT O-1037	HARRIS				

6. Work Assignments:

Defend infrastructure.

12-Hour Resource*

7. Special Instructions:

Fire Plans: Ensure all personnel in the Division are notified and that the GO - No Go checklist is utilized.

The Communications Plan is complex; please review the ICS 205 with all Division personnel.

8. Communications (radio and/or phone contact numbers needed for this assignment):

Name	Ch	Function	Rx Freq	Rx Tone	Tx Freq	Tx Tone	Notes
NIFC C33	3	Command	167.1500N		172.1375N	136.5	
NIFC T6	9	Tactical	166.7750N		166.7750N		
CALCORD	15	Medical	156.0750N	156.7	156.0750N	156.7	
A/G TAC	14	A/G Tac	159.2700N	192.8	159.2700N	192.8	
GUARD	16	Emergency	168.6250N		168.6250N	110.9	

9. Prepared by: Name: Daniel Arbgast Pos/Title: RESL Signature:

ICS 204 Date/Time: 8/2/2016 2333

All Branch III "DIV K, L/M" resources coming off shift at night.

Report to Seco Camp at Patriot Park (1351 Oak Ave. Greenfield)

Remain there for Thursday Morning Briefing at 0700.

ASSIGNMENT LIST (ICS 204)

1. Incident Name:	2. Operational Period:				3.	CARMEL ZONE
Soberanes	Date From:	08/03/16	Date To:	08/04/16		Page 1 of 2
	Time From:	0700	Time To:	0700	Branch:	III

4. Operations Personnel:

Operations Section Chief: Mark Brown / Pat Titus Night Ops: Bill Weiser

Branch Director: Will Harris (T) / NOX ON, LANCE

Division/Group Supervisor: Michael Seymour / Hans Niederberger (T)

Division/Group: K

KILO

Staging Area:

5. Resources Assigned:

Resource Identifier	Leader	Number of Personnel	Request #	Reporting Location, Special Equipment, Remarks, Notes, and Information	
STA OES 2803A	Rubenstein, Bryan	17	E-167	DP 36	0700
STB OES 5811B	Nevarez, Luis	21	E-573	DP 36	0700
STC XRI OES 6808C	Peterson, Robert	22	E-501	DP 36	0700
STF XSO 2350F	Urrutia, Dave	17	E-139	DP 36	0700
CRW SQF Cobra 1	Palazuelos, Francisco	23	C-36	DP 36	0700
CRW GFP 15D	Morris, Chris	20	C-38	DP 36	0700
CRW UPF UMPQUA 3	Getman, Jedediah	21	C-234	DP 36	0700
CRW SQF COBRA 4	Torres, J Guadalupe Maciel	21	C-238	DP 36	0700
W/T PVT E-493	Stone, Roland	2	E-493	DP 36	0700
SKD PVT E-761	Hardt, Monty	1	E-761	DP 36	0700
MAS PVT E-175	Anderson, Rick	1	E-175	DP 36	0700
MAS PVT E-318	Jensen, David	2	E-318	DP 36	0700
CHIP PVT E-801	Burke, Tim	1	E-801	DP 36	0700
CHIP PVT E-802	Simpson, Gregg	1	E-802	DP 36	0700
T/F LEADER O-711	Mccrea, David D	1	O-711	DP 36	0700

6. Work Assignments: CRW SRF SMITH RIVER IHC (FROM FG1)

Defend infrastructure.

****All Division K Resources are on a 12-Hour shift.**

7. Special Instructions:

Fire Plans: Ensure all personnel in the Division are notified and that the GO - No Go checklist is utilized.

The Communications Plan is complex; please review the ICS 205 with all Division personnel.

8. Communications (radio and/or phone contact numbers needed for this assignment):

Name	Ch	Function	Rx Freq	Rx Tone	Tx Freq	Tx Tone	Notes
NIFC C33	3	Command	167.1500N		172.1375N	136.5	
NIFC T7	6	Tactical	168.2500N		168.2500N		
CALCORD	15	Medical	156.0750N	156.7	156.0750N	156.7	
A/G TAC	14	A/G Tac	159.2700N	192.8	159.2700N	192.8	
GUARD	16	Emergency	168.6250N		168.6250N	110.9	

9. Prepared by: Name Daniel Arbgast Pos/Title: RESL Signature:

ICS 204 Date/Time: 8/2/2016 2333

ASSIGNMENT LIST (ICS 204)

1. Incident Name: Soberanes	2. Operational Period: Date From: 08/03/16 Date To: 08/04/16 Time From: 0700 Time To: 0700	3. CARMEL ZONE Page 2 of 2 Branch: III Division/Group: K KILO Staging Area:

4. Operations Personnel:

Operations Section Chief: Mark Brown / Pat Titus Night Ops: Bill Weiser

Branch Director: Will Harris (T) LANCE NOXON

Division/Group Supervisor: Michael Seymour / Hans Niederberger (T)

5. Resources Assigned:

Resource Identifier	Leader	Number of Personnel	Request #	Reporting Location, Special Equipment, Remarks, Notes, and Information	
SOFR O-391	Andersen, Tom	1	O-391	DP 36	0700
SOFR O-679	Lakin, Neil	1	O-679	DP 36	0700
SOFR (T) O-644	Gabbard, Jim	1	O-644	DP 36	0700
SOFR (T) O-646	Owings, John D	1	O-646	DP 36	0700
WT PVT E-158					
WT PVT E-353					
WT PVT E-949					
WT PVT E-539					

6. Work Assignments:

Defend infrastructure.

****All Division K Resources are on a 12-Hour shift.**

7. Special Instructions:

Fire Plans: Ensure all personnel in the Division are notified and that the GO - No Go checklist is utilized.

The Communications Plan is complex; please review the ICS 205 with all Division personnel.

8. Communications (radio and/or phone contact numbers needed for this assignment):

Name	Ch	Function	Rx Freq	Rx Tone	Tx Freq	Tx Tone	Notes
NIFC C33	3	Command	167.1500N		172.1375N	136.5	
NIFC T7	6	Tactical	168.2500N		168.2500N		
CALCORD	15	Medical	156.0750N	156.7	156.0750N	156.7	
A/G TAC	14	A/G Tac	159.2700N	192.8	159.2700N	192.8	
GUARD	16	Emergency	168.6250N		168.6250N	110.9	

9. Prepared by: Name Daniel Arbgast Pos/Title: RESL Signature:

ICS 204 Date/Time: 8/2/2016 2333

ASSIGNMENT LIST (ICS 204)

1. Incident Name:	2. Operational Period:				3.	CARMEL ZONE
Soberanes	Date From:	08/03/16	Date To:	08/04/16		
	Time From:	0700	Time To:	0700	Branch:	III
					Division/Group:	L/M
						LIMA / MIKE
					Staging Area:	

4. Operations Personnel:

Operations Section Chief: Mark Brown / Pat Titus Night Ops: Bill Weiser

Branch Director: Will Harris (T) / NOXON, LANCE

Division/Group Supervisor: Thomas Browning / Derrick Thomas (T)

5. Resources Assigned:

Resource Identifier	Leader	Number of Personnel	Request #	Reporting Location, Special Equipment, Remarks, Notes, and Information	
DOZ SCU 1642	Mullis, Dean *12 hr	3	E-239	DP 36	0700
~~DOZ PVT E-25~~	~~Ventana~~ → DIV J	2	E-25	DP 36	0700
~~DOZ PVT E-48~~	~~Koester, Tim~~ → DIV J	2	E-48	DP 36	0700
~~DOZ PVT E-218~~	~~Wilson, Jim~~ → DIV J	2	E-218	DP 36	0700
~~DOZ PVT E-226~~	~~Herd, Mason~~ O.O.S.	2	E-226	DP 36	0700
~~DOZ PVT E-229~~	~~Hooper, Matt~~ O.O.S	2	E-229	DP 36	0700
~~DOZ PVT E-235~~	~~Dye, Kevin~~ → DIV J	2	E-235	DP 36	0700
~~DOZ PVT E-236~~	~~Wunsch, Dan~~ O.O.S	2	E-236	DP 36	0700
MAS PVT E-173	**Drogowski, Nick**	**2**	**E-173**	**DP 36**	**0700**
~~**MAS PVT E-324***~~	~~**Velasco, Scott**~~ → DIV F	**1**	**E-324**	**DP 36**	**0700**
HEQB O-347*	**Murieen, Jason E**	**1**	**O-347**	**DP 36**	**0700**
HEQB O-357*	**Bonfante, Dan P**	**1**	**O-357**	**DP 36**	**0700**
HEQB (T) O-812*	**Marshall, Dan**	**1**	**O-812**	**DP 36**	**0700**
HEQB O-518*	**Bullis, Garrett**	**1**	**O-518**	**DP 36**	**0700**

6. Work Assignments:

Defend infrastructure.

12-Hour Resource*

7. Special Instructions:

The Communications Plan is complex; please review the ICS 205 with all Division personnel.

8. Communications (radio and/or phone contact numbers needed for this assignment):

Name	Ch	Function	Rx Freq	Rx Tone	Tx Freq	Tx Tone	Notes
NIFC C33	3	Command	167.1500N		172.1375N	136.5	
R5 T4	9	Tactical	166.5500N		166.5500N		
CALCORD	15	Medical	156.0750N	156.7	156.0750N	156.7	
A/G TAC	14	A/G Tac	159.2700N	192.8	159.2700N	192.8	
GUARD	16	Emergency	168.6250N		168.6250N	110.9	

9. Prepared by: Name: Daniel Arbgast Pos/Title: RESL Signature:

ICS 204 Date/Time: 8/2/2016 2333

ASSIGNMENT LIST (ICS 204)

1. Incident Name:	2. Operational Period:				3.	CARMEL ZONE
Soberanes	Date From:	08/03/16	Date To:	08/04/16		Page 1 of 2
	Time From:	0700	Time To:	0700	Branch:	IX
					Division/Group:	S
						SIERRA
					Staging Area:	

4. Operations Personnel:

Operations Section Chief: Mark Brown / Pat Titus Night Ops: Bill Welser

Branch Director: Charlie Blankenheim

Division/Group Supervisor: Arron Young

5. Resources Assigned:

Resource Identifier	Leader	Number of Personnel	Request #	Reporting Location, Special Equipment, Remarks, Notes, and Information	
STC XSJ 4177C	Ingrum, Dave	16	E-314	DP 60	0700
STC XSD 6440C	Koch, Bent	20	E-625	DP 60	0700
STF				DP 60	0700
STG HUU 9126G	Bear, Polar	33	C-48	DP 60	0700
STG BDU 9373G	Hein, Pete	33	C-26	DP 60	0700
STG TUU 9472G	Avila, Ryan A	33	C-21	DP 60	0700
STL HUU 9128L	Macmillan, Randy	6	E-208	DP 60	0700
W/T PVT E-154	George, Zeb	2	E-154	DP 60	0700
W/T PVT E-489	Studer, Richard	2	E-489	DP 60	0700
W/T PVT E-542	Shortridge, Eric	2	E-542	DP 60	0700
FALM O-497*	**A Team**	**1**	**O-497**	**DP 60**	**0700**
FALM O-850	A & F Enterprises	1	O-850	DP 60	0700
SOFR O-387	Orman, Chris	1	O-387	DP 60	0700

6. Work Assignments:

Hold and improve fireline.

Mop-up 300 feet and mitigate hazards.

Defend infrastructure. Be aware of utility company repairs throughout Division.

12-Hour Resource*

7. Special Instructions:

Fire Plans: Ensure all personnel in the Division are notified and that the GO - No Go checklist is utilized.

Maintain slow speeds when accessing the fireline, use low gears and exhaust brakes to prevent brake fade.

The Communications Plan is complex; please review the ICS 205 with all Division personnel.

Use Gate Etiquette - You open it, You close it or leave it the way you found it.

High frequency of tree fall; use extreme caution.

8. Communications (radio and/or phone contact numbers needed for this assignment):

Name	Ch	Function	Rx Freq	Rx Tone	Tx Freq	Tx Tone	Notes
NIFC C21	2	Command	166.3125N		172.6750N	136.5	
NIFC T7	6	Tactical	168.2500N		168.2500N		
CALCORD	15	Medical	156.0750N	156.7	156.0750N	156.7	
A/G TAC	14	A/G Tac	159.2700N	192.8	159.2700N	192.8	
GUARD	16	Emergency	168.6250N		168.6250N	110.9	

9. Prepared by: Name: Daniel Arbgast Pos/Title: RESL Signature:

ICS 204 Date/Time: 8/2/2016 2333

ASSIGNMENT LIST (ICS 204)

1. Incident Name:	2. Operational Period:				3.	CARMEL ZONE
Soberanes	Date From:	08/03/16	Date To:	08/04/16		Page 2 of 2
	Time From:	0700	Time To:	0700	Branch:	IX
					Division/Group:	S
						SIERRA
					Staging Area:	

4. Operations Personnel:

Operations Section Chief: Mark Brown / Pat Titus Night Ops: Bill Weiser

Branch Director: Charlie Blankenheim

Division/Group Supervisor: Arron Young

5. Resources Assigned:

Resource Identifier	Leader	Number of Personnel	Request #	Reporting Location, Special Equipment, Remarks, Notes, and Information	
FEMT O-824	Klinke, Bryan	1	O-824	DP 60	0700
FEMT O-692	Rios, Mike A	1	O-692	DP 60	0700

6. Work Assignments:

Hold and improve fireline.

Mop-up 300 feet and mitigate hazards.

Defend infrastructure. Be aware of utility company repairs throughout Division.

12-Hour Resource*

7. Special Instructions:

Fire Plans: Ensure all personnel in the Division are notified and that the GO - No Go checklist is utilized.

Maintain slow speeds when accessing the fireline, use low gears and exhaust brakes to prevent brake fade.

The Communications Plan is complex; please review the ICS 205 with all Division personnel.

Use Gate Etiquette - You open it, You close it or leave it the way you found it.

High frequency of tree fall; use extreme caution.

8. Communications (radio and/or phone contact numbers needed for this assignment):

Name	Ch	Function	Rx Freq	Rx Tone	Tx Freq	Tx Tone	Notes
NIFC C21	2	Command	166.3125N		172.6750N	136.5	
NIFC T7	6	Tactical	168.2500N		168.2500N		
CALCORD	15	Medical	156.0750N	156.7	156.0750N	156.7	
A/G TAC	14	A/G Tac	159.2700N	192.8	159.2700N	192.8	
GUARD	16	Emergency	168.6250N		168.6250N	110.9	

9. Prepared by: Name: Daniel Arbgast Pos/Title: RESL Signature:

ICS 204 Date/Time: 8/2/2016 2333

ASSIGNMENT LIST (ICS 204)

1. Incident Name:	2. Operational Period:				3.	CARMEL ZONE
Soberanes	Date From:	08/03/16	Date To:	08/04/16		
	Time From:	0700	Time To:	0700	Branch:	IX
					Division/Group:	T
						TANGO
					Staging Area:	

4. Operations Personnel:

Operations Section Chief: Mark Brown / Pat Titus Night Ops: Bill Weiser

Branch Director: Charlie Blankenheim

Division/Group Supervisor: Steve Swaney

5. Resources Assigned:

Resource Identifier	Leader	Number of Personnel	Request #	Reporting Location, Special Equipment, Remarks, Notes, and Information	
STC XTB 4228C	Nalder, Rich	22	E-315	DP 60	0700
STC TUU 9410C	Adam, Bradley	17	E-133	DP 60	0700
W/T PVT E-38	King, Randy	2	E-38	DP 60	0700
W/T PVT E-156	Bosworth, Steve	2	E-156	DP 60	0700
SOFR O-244	Margiott, Ken	1	O-244	DP 60	0700

6. Work Assignments:

Hold and improve fireline.

Mop-up 300 feet and mitigate hazards.

Defend infrastructure. Be aware of utility company repairs throughout Division.

7. Special Instructions:

Fire Plans: Ensure all personnel in the Division are notified and that the GO - No Go checklist is utilized.

Maintain slow speeds when accessing the fireline, use low gears and exhaust brakes to prevent brake fade.

The Communications Plan is complex; please review the ICS 205 with all Division personnel.

Use Gate Etiquette - You open it, You close it or leave it the way you found it.

High frequency of tree fall; use extreme caution.

8. Communications (radio and/or phone contact numbers needed for this assignment):

Name	Ch	Function	Rx Freq	Rx Tone	Tx Freq	Tx Tone	Notes
NIFC C21	2	Command	166.3125N		172.6750N	136.5	
NIFC T7	6	Tactical	168.2500N		168.2500N		
CALCORD	15	Medical	156.0750N	156.7	156.0750N	156.7	
A/G TAC	14	A/G Tac	159.2700N	192.8	159.2700N	192.8	
GUARD	16	Emergency	168.6250N		168.6250N	110.9	

9. Prepared by: Name: Daniel Arbgast Pos/Title: RESL Signature:

ICS 204 Date/Time: 8/2/2016 2333

ASSIGNMENT LIST (ICS 204)

1. Incident Name:	2. Operational Period:				3.	CARMEL ZONE
Soberanes	Date From:	08/03/16	Date To:	08/04/16		
	Time From:	0700	Time To:	0700	Branch:	IX
4. Operations Personnel:					Division/Group:	X/Z
Operations Section Chief:	Mark Brown / Pat Titus		Night Ops: Bill Weiser			
Branch Director:	Charlie Blankenheim					XRAY / ZULU
Division/Group Supervisor:	Ryan Pack / HENDERSON (T)				Staging Area:	

5. Resources Assigned:					
Resource Identifier	Leader	Number of Personnel	Request #	Reporting Location, Special Equipment, Remarks, Notes, and Information	
STC XHU 2075C	Hulbert, Kent	17	E-309	DP 70	0700
T/F - IMC 6110	Pete Mercado	23	E-401	DP 70	0700
STG FKU 9474G	Goode, Dan	30	C-81	DP 70	0700
STG HUU 9124G	Olson, David	33	C-47	DP 70	0700
STG SLU 9397G	Quillin, Wolfgang W	33	C-22	DP 70	0700
CRW Gila Regular 1*	**Valdez, Felix**	**21**	**C-43**	**DP 70**	**0700**
CRW SQF Sequoia 1*	**Reyes, Steve**	**20**	**C-40**	**DP 70**	**0700**
CRW CCC PALOMAR 6*	**Sexton, Rusty**	**16**	**C-172**	**DP 70**	**0700**
CRW Fuego Rangers*	**Kepler, James**	**20**	**C-186**	**DP 70**	**0700**
SOFR O-301*	**Giles, Daniel**	**1**	**O-301**	**DP 70**	**0700**

6. Work Assignments:

Hold and improve fireline. Mop-up and mitigate hazards.

Defend infrastructure. Be aware of utility company repairs throughout Division.

Protect all Park Lands - no additional dozer lines permitted unless critical to prevent fire spread.

12-Hour Resource*

7. Special Instructions:

Fire Plans : Ensure all personnel in the Division are notified and that the GO - No Go checklist is utilized.

Maintain slow speeds when accessing the fireline, use low gears and exhaust brakes to prevent brake fade.

The Communications Plan is complex; please review the ICS 205 with all Division personnel.

Use Gate Etiquette - You open it , You close it or leave it the way you found it.

8. Communications (radio and/or phone contact numbers needed for this assignment):

Name	Ch	Function	Rx Freq	Rx Tone	Tx Freq	Tx Tone	Notes
NIFC C35	4	Command	172.5500N		164.8625N	136.5	
VTAC 11	7	Tactical	151.1375N	156.7	151.1375N	156.7	
CALCORD	15	Medical	156.0750N	156.7	156.0750N	156.7	
A/G TAC	14	A/G Tac	159.2700N	192.8	159.2700N	192.8	
GUARD	16	Emergency	168.6250N		168.6250N	110.9	

9. Prepared by: Name: Daniel Arbgast Pos/Title: RESL Signature:

ICS 204 Date/Time: 8/2/2016 2333

ASSIGNMENT LIST (ICS 204)

1. Incident Name:	2. Operational Period:				3.	CARMEL ZONE
Soberanes	Date From:	08/03/16	Date To:	08/04/16	Branch:	Contingency
	Time From:	0700	Time To:	0700	Division/Group:	Contingency 1

4. Operations Personnel:

Operations Section Chief: Mark Brown / Pat Titus Night Ops: Bill Weiser

Branch Director: Fred Lopez / Jon Pangburn

Division/Group Supervisor: Rick Dowell

Staging Area:

5. Resources Assigned:

Resource Identifier	Leader	Number of Personnel	Request #	Reporting Location, Special Equipment, Remarks, Notes, and Information	
STF XSD 6479F	Johnson, Richard	12	E-578	DP 10	0700
CRW INF Mammoth	Townsend, Brenock	20	C-116	DP 10	0700
CRW PVT Pacific 133	Childs, Brian	20	C-133	DP 10	0700
CRW Grayback 136	Saeman, Gavin	20	C-136	DP 10	0700
CRW Grayback 138	Townsend, Billie	20	C-138	DP 10	0700
DOZ PVT E-153	Carroll, Matt	2	E-153	DP 10	0700
DOZ PVT E-198	Silva, Tom	2	E-198	DP 10	0700
DOZ PVT E-199	Restad, Bruce	2	E-199	DP 10	0700
DOZ PVT E-200	Obrien, Mike	2	E-200	DP 10	0700
DOZ PVT E-201	Kirkland	2	E-201	DP 10	0700
DOZ PVT E-212	Hendon, Doug	2	E-212	DP 10	0700
DOZ PVT E-227	Dambacher, James	2	E-227	DP 10	0700
HEQB O-348	Kailey, Kanwardip S	1	O-348	DP 10	0700
HEQB O-554	Mccarty, Jason	1	O-554	DP 10	0700
HEQB (T) O-746	Gavlak, Joseph M	1	O-746	DP 10	0700

6. Work Assignments:

Construct contingency lines as directed by Branch Director.

****All Contingency 1 Resources are on a 12-Hour shift.**

7. Special Instructions:

The Communications Plan is complex; please review the ICS 205 with all Division personnel.

8. Communications (radio and/or phone contact numbers needed for this assignment):

Name	Ch	Function	Rx Freq	Rx Tone	Tx Freq	Tx Tone	Notes
NIFC C4	1	Command	166.6125N		168.4000N	136.5	
VTAC 14	12	Tactical	159.4725N	156.7	159.4725N	156.7	
CALCORD	15	Medical	156.0750N	156.7	156.0750N	156.7	
A/G TAC	14	A/G Tac	159.2700N	192.8	159.2700N	192.8	
GUARD	16	Emergency	168.6250N		168.6250N	110.9	

9. Prepared by: Name: Daniel Arbgast Pos/Title: RESL Signature:

ICS 204 Date/Time: 8/2/2016 2333

ASSIGNMENT LIST (ICS 204)

1. Incident Name:	2. Operational Period:				3.	CARMEL ZONE
Soberanes	Date From:	08/03/16	Date To:	08/04/16		
	Time From:	0700	Time To:	0700	Branch:	Contingency
4. Operations Personnel:					Division/Group:	Contingency 3
Operations Section Chief:	Mark Brown / Pat Titus	Night Ops: Bill Weiser				
Branch Director:	Fred Lopez / Jon Pangburn					
Division/Group Supervisor:	Ron Salazar				Staging Area:	

5. Resources Assigned:					
Resource Identifier	Leader	Number of Personnel	Request #	Reporting Location, Special Equipment, Remarks, Notes, and Information	
CRW SQF Blk Eagle 5*	Leatherman, Nathan	22	C-130	DP 10	0700
CRW WIF McKenzie River*	Anderson, Quinlan Charles	20	C-235	DP 10	0700
DOZ LNU 1447	Madole, Byron	2	E-242	DP 10	0700
DOZ SLU 3442	Segura, Danny	3	E-14	DP 10	0700
DOZ PVT E-224	Fry, Chuck	2	E-224	DP 10	0700
DOZ PVT E-234	Hall, James	2	E-234	DP 10	0700
HEQB O-430	Heinemann, Craig	1	O-430	DP 10	0700
HEQB O-597	Crabb, Brian	1	O-597	DP 10	0700

6. Work Assignments:

Construct contingency lines as directed by Branch Director.

****All Contingency 3 Resources are on a 12-Hour shift.**

7. Special Instructions:

The Communications Plan is complex; please review the ICS 205 with all Division personnel.

8. Communications (radio and/or phone contact numbers needed for this assignment):

Name	Ch	Function	Rx Freq	Rx Tone	Tx Freq	Tx Tone	Notes
NIFC C4	1	Command	166.6125N		168.4000N	136.5	
VTAC 14	12	Tactical	159.4725N	156.7	159.4725N	156.7	
CALCORD	15	Medical	156.0750N	156.7	156.0750N	156.7	
A/G TAC	14	A/G Tac	159.2700N	192.8	159.2700N	192.8	
GUARD	16	Emergency	168.6250N		168.6250N	110.9	

9. Prepared by: Name: Daniel Arbgast Pos/Title: RESL Signature:

ICS 204 Date/Time: 8/2/2016 2333

ASSIGNMENT LIST (ICS 204)

1. Incident Name:	2. Operational Period:				3. CARMEL ZONE
Soberanes	Date From:	08/03/16	Date To:	08/04/16	
	Time From:	0700	Time To:	0700	Branch: Carmel Branch
					Division/Group: San Carlos

4. Operations Personnel:

Operations Section Chief: Mark Brown / Pat Titus Night Ops: Bill Weiser

Branch Director: Dennis King *

Division/Group Supervisor: ~~Pete Davis~~ DAVID BROCKMAN

Staging Area:

5. Resources Assigned:

Resource Identifier	Leader	Number of Personnel	Request #	Reporting Location, Special Equipment, Remarks, Notes, and Information
STA OES 1860A	Mcbride, David P	22	E-572	DAY SHIFT 0700-1900
STA OES 4807A	French, Adam	17	E-434	NIGHT SHIFT 1900-0700
STA XSC 2305A	Welch, Jeffrey L.	22	E-82	DAY SHIFT 0700-1900

6. Work Assignments:

Recon area, develop strategic maps, triage structures, place WUI Placards as directed.

Maintain positive relations / information sharing with public and provide excellent customer service.

Report to Carmel Camp 0700

****All San Carlos Resources are on a 12-Hour shift.**

7. Special Instructions:

Fire Plans : Ensure all personnel in the Division are notified and that the GO - No Go checklist is utilized.

Maintain slow speeds when accessing the fireline, use low gears and exhaust brakes to prevent brake fade.

The Communications Plan is complex; please review the ICS 205 with all Division personnel.

Use Gate Etiquette - You open it , You close it or leave it the way you found it.

8. Communications (radio and/or phone contact numbers needed for this assignment):

Name	Ch	Function	Rx Freq	Rx Tone	Tx Freq	Tx Tone	Notes
NIFC C11	2	Command	170.6875N		166.5750N	136.5	
VFIRE 25	6	Tactical	154.2875N	156.7	154.2875N	156.7	
CALCORD	15	Medical	156.0750N	156.7	156.0750N	156.7	
A/G TAC	14	A/G Tac	159.2700N	192.8	159.2700N	192.8	
GUARD	16	Emergency	168.6250N		168.6250N	110.9	

9. Prepared by: Name: Daniel Arbgast Pos/Title: RESL Signature:

ICS 204 Date/Time: 8/2/2016 2333

ASSIGNMENT LIST (ICS 204)

1. Incident Name:	2. Operational Period:				3. CARMEL ZONE
Soberanes	Date From:	08/03/16	Date To:	08/04/16	
	Time From:	0700	Time To:	0700	Branch: Carmel Branch

4. Operations Personnel:

Operations Section Chief: Mark Brown / Pat Titus Night Ops: Bill Weiser

Branch Director: Dennis King *

Division/Group Supervisor: Tom Goheen *

Division/Group: Robinson

Staging Area:

5. Resources Assigned:

Resource Identifier	Leader	Number of Personnel	Request #	Reporting Location, Special Equipment, Remarks, Notes, and Information
STA OES 5810A	Alcorn, Billy	22	E-505	DAY SHIFT 0700-1900
STA OES 4808A	Palmer, Brad	22	E-435	NIGHT SHIFT 1900-0700
STA OES 2806A	Cornelssen, David	22	E-171	DAY SHIFT 0700-1900

6. Work Assignments:

Recon area, develop strategic maps, triage structures, place WUI Placards as directed.

Maintain positive relations / information sharing with public and provide excellent customer service.

Report to Carmel Camp 0700

****All Robinson Resources are on a 12-Hour shift.**

7. Special Instructions:

Fire Plans : Ensure all personnel in the Division are notified and that the GO - No Go checklist is utilized.

Maintain slow speeds when accessing the fireline, use low gears and exhaust brakes to prevent brake fade.

The Communications Plan is complex; please review the ICS 205 with all Division personnel.

Use Gate Etiquette - You open it , You close it or leave it the way you found it.

8. Communications (radio and/or phone contact numbers needed for this assignment):

Name	Ch	Function	Rx Freq	Rx Tone	Tx Freq	Tx Tone	Notes
NIFC C11	2	Command	170.6875N		166.5750N	136.5	
VFIRE 24	5	Tactical	154.2725N	156.7	154.2725N	156.7	
CALCORD	15	Medical	156.0750N	156.7	156.0750N	156.7	
A/G TAC	14	A/G Tac	159.2700N	192.8	159.2700N	192.8	
GUARD	16	Emergency	168.6250N		168.6250N	110.9	

9. Prepared by: Name: Daniel Arbgast Pos/Title: RESL Signature:

ICS 204 Date/Time: 8/2/2016 2333

ASSIGNMENT LIST (ICS 204)

1. Incident Name:	2. Operational Period:				3.	CARMEL ZONE
Soberanes	Date From:	08/03/16	Date To:	08/04/16		
	Time From:	0700	Time To:	0700	Branch:	Carmel Branch
4. Operations Personnel:					Division/Group:	Garzas
Operations Section Chief:	Mark Brown / Pat Titus		Night Ops: Bill Weiser			
Branch Director:	Dennis King *					
Division/Group Supervisor:	Jeff Reyes				Staging Area:	

5. Resources Assigned:

Resource Identifier	Leader	Number of Personnel	Request #	Reporting Location, Special Equipment, Remarks, Notes, and Information
STA XSN 2381A	Costa, Chad	21	E-310	DAY SHIFT 0700-1900
STA XSM 2276A	Cardosi, Steve	21	E-308	NIGHT SHIFT 1900-0700
STA OES 1821A	Ederer, Travis	21	E-504	DAY SHIFT 0700-1900
SOFR O-649	Ralls, Jason	1	O-649	

6. Work Assignments:

Recon area, develop strategic maps, triage structures, place WUI Placards as directed.

Maintain positive relations / information sharing with public and provide excellent customer service.

Report to Carmel Camp 0700

****All Garzas Resources are on a 12-Hour shift.**

7. Special Instructions:

Fire Plans : Ensure all personnel in the Division are notified and that the GO - No Go checklist is utilized.

Maintain slow speeds when accessing the fireline, use low gears and exhaust brakes to prevent brake fade.

The Communications Plan is complex; please review the ICS 205 with all Division personnel.

Use Gate Etiquette - You open it , You close it or leave it the way you found it.

8. Communications (radio and/or phone contact numbers needed for this assignment):

Name	Ch	Function	Rx Freq	Rx Tone	Tx Freq	Tx Tone	Notes
NIFC C11	2	Command	170.6875N		166.5750N	136.5	
VFIRE 26	7	Tactical	154.3025N	156.7	154.3025N	156.7	
CALCORD	15	Medical	156.0750N	156.7	156.0750N	156.7	
A/G TAC	14	A/G Tac	159.2700N	192.8	159.2700N	192.8	
GUARD	16	Emergency	168.6250N		168.6250N	110.9	

9. Prepared by: Name: Daniel Arbgast Pos/Title: RESL Signature:

ICS 204 Date/Time: 8/2/2016 2333

ASSIGNMENT LIST (ICS 204)

1. Incident Name:	2. Operational Period:				3. CARMEL ZONE
Soberanes	Date From:	08/03/16	Date To:	08/04/16	
	Time From:	0700	Time To:	0700	Branch: Carmel Branch
4. Operations Personnel:					Division/Group: Hitchcock
Operations Section Chief: Mark Brown / Pat Titus Night Ops: Bill Weiser					
Branch Director: Dennis King *					
Division/Group Supervisor: David Hagen*					Staging Area:

5. Resources Assigned:				
Resource Identifier	Leader	Number of Personnel	Request #	Reporting Location, Special Equipment, Remarks, Notes, and Information
STA XMY 2175A	Shoemaker, Herb	22	E-51	DAY SHIFT 0700-1900
STA OES 0801A	Ellison, Dennis	22	E-503	NIGHT SHIFT 1900-0700
STA XSC 2304A	Potts, Casey	17	E-172	DAY SHIFT 0700-1900

6. Work Assignments:

Recon area , develop strategic maps, triage structures, place WUI placards as directed.

Maintain positive relations / information sharing with public and provide excellent customer service.

Report to Carmel Camp 0700

****All Hitchcock Resources are on a 12-Hour shift.**

7. Special Instructions:

Fire Plans : Ensure all personnel in the Division are notified and that the GO - No Go checklist is utilized.

Maintain slow speeds when accessing the fireline, use low gears and exhaust brakes to prevent brake fade.

The Communications Plan is complex; please review the ICS 205 with all Division personnel.

Use Gate Etiquette - You open it , You close it or leave it the way you found it.

8. Communications (radio and/or phone contact numbers needed for this assignment):

Name	Ch	Function	Rx Freq	Rx Tone	Tx Freq	Tx Tone	Notes
NIFC C11	2	Command	170.6875N		166.5750N	136.5	
NIFC T6	9	Tactical	166.7750N		166.7750N		
CALCORD	15	Medical	156.0750N	156.7	156.0750N	156.7	
A/G TAC	14	A/G Tac	159.2700N	192.8	159.2700N	192.8	
GUARD	16	Emergency	168.6250N		168.6250N	110.9	

9. Prepared by: Name: Daniel Arbgast Pos/Title: RESL Signature:

ICS 204 Date/Time: 8/2/2016 2333

ASSIGNMENT LIST (ICS 204)

1. Incident Name: Soberanes	2. Operational Period: Date From: 08/03/16 Date To: 08/04/16 Time From: 0700 Time To: 0700	3. CARMEL ZONE Branch: Carmel Branch Division/Group: Rana Staging Area:

4. Operations Personnel:

Operations Section Chief: Mark Brown / Pat Titus Night Ops: Bill Weiser

Branch Director: Dennis King *

Division/Group Supervisor: Jason Jenkins / RIM VALLES

5. Resources Assigned:

Resource Identifier	Leader	Number of Personnel	Request #	Reporting Location, Special Equipment, Remarks, Notes, and Information
STA XLC 1202A	Robertson, Kenet	22	E-570	DAY SHIFT 0700-1900
STA XLC 1205A	Beckman, Richard	22	E-617	NIGHT SHIFT 1900-0700
STA OES 2805A	Prete, Kenny	22	E-170	DAY SHIFT 0700-1900

6. Work Assignments:

Recon area , develop strategic maps, triage structures, place WUI placards as directed.

Maintain positive relations / information sharing with public and provide excellent customer service.

Report to Carmel Camp 0700

****All Rana Resources are on a 12-Hour shift.**

7. Special Instructions:

Fire Plans : Ensure all personnel in the Division are notified and that the GO - No Go checklist is utilized.

Maintain slow speeds when accessing the fireline, use low gears and exhaust brakes to prevent brake fade.

The Communications Plan is complex; please review the ICS 205 with all Division personnel.

Use Gate Etiquette - You open it , You close it or leave it the way you found it.

8. Communications (radio and/or phone contact numbers needed for this assignment):

Name	Ch	Function	Rx Freq	Rx Tone	Tx Freq	Tx Tone	Notes
NIFC C11	2	Command	170.6875N		166.5750N	136.5	
NIFC T5	8	Tactical	166.7250N		166.7250N		
CALCORD	15	Medical	156.0750N	156.7	156.0750N	156.7	
A/G TAC	14	A/G Tac	159.2700N	192.8	159.2700N	192.8	
GUARD	16	Emergency	168.6250N		168.6250N	110.9	

9. Prepared by: Name: Daniel Arbgast Pos/Title: RESL Signature:

ICS 204 Date/Time: 8/2/2016 2333

ASSIGNMENT LIST (ICS 204)

1. Incident Name:	2. Operational Period:				3. CARMEL ZONE
Soberanes	Date From:	08/03/16	Date To:	08/04/16	
	Time From:	0700	Time To:	0700	Branch:

4. Operations Personnel:

Operations Section Chief: Mark Brown / Pat Titus Night Ops: Bill Weiser

Branch Director: Mark Brunton / FRANK ROYOS * 12hr

Division/Group Supervisor: Mike van Loben Sels / GUS BOSTON * 12hr

Division/Group: **Firing Group 1**

Staging Area:

5. Resources Assigned:

Resource Identifier	Leader	Number of Personnel	Request #	Reporting Location, Special Equipment, Remarks, Notes, and Information	
~~STC MVU 9330C~~	~~Navarro, Joseph~~ → H	20	E-441	DP 36	0700
~~STC BDU 9350C~~	~~Toon, John~~ → H	17	E-74	DP 36	0700
~~STC CZU 9171C~~	~~Dellamonica, Jake K~~ → H	19	E-392	DP 36	0700
~~CRW SRE Smith River*~~	~~Doug Denlinger~~ → K	20	C-72	DP 36	0700
STC 9460C *	12 hr				
STC 9220C *	12 hr				

6. Work Assignments:

Plan and implement Branch II firing.

12-Hour Resource*

7. Special Instructions:

The Communications Plan is complex; please review the ICS 205 with all Division personnel.

8. Communications (radio and/or phone contact numbers needed for this assignment):

Name	Ch	Function	Rx Freq	Rx Tone	Tx Freq	Tx Tone	Notes
NIFC C4	1	Command	166.6125N		168.4000N	136.5	
CDF TAC 1	11	Tactical	151.2575N	192.8	151.2575N	192.8	
CALCORD	15	Medical	156.0750N	156.7	156.0750N	156.7	
A/G TAC	14	A/G Tac	159.2700N	192.8	159.2700N	192.8	
GUARD	16	Emergency	168.6250N		168.6250N	110.9	

9. Prepared by: Name: Daniel Arbgast Pos/Title: RESL Signature:

ICS 204 Date/Time: 8/2/2016 2333

ASSIGNMENT LIST (ICS 204)

1. Incident Name:	2. Operational Period:				3.	
Soberanes	Date From:	08/03/16	Date To:	08/04/16		SUR ZONE
	Time From:	0700	Time To:	0700	Branch:	VII (7)
					Division/Group:	UU
					Staging Area:	UNIFORM - UNIFORM

4. Operations Personnel:

Operations Section Chief: Mark Brown / Pat Titus Night Ops: Bill Weiser

Branch Director: Robert Bertolina

Division/Group Supervisor: Mike Tyrrell

5. Resources Assigned:

Resource Identifier	Leader	Number of Personnel	Request #	Reporting Location, Special Equipment, Remarks, Notes, and Information	
~~DOZ LPF 3~~	~~Robert Taylor~~ → N	2	E-650	Pfeiffer Camp	0700
FALM O-846	Destomb, Theo	1	O-846	Pfeiffer Camp	0700
SOFR O-676	Foco Jr, Donald Howard	1	O-676	Pfeiffer Camp	0700

6. Work Assignments:

Scout and prepare primary line for future burning operations.

SOFR O-676 also covering Div ZZ

****All Division UU Resources are on a 12-Hour shift.**

7. Special Instructions:

Maintain slow speeds when accessing the fireline, use low gears and exhaust brakes to prevent brake fade.

The Communications Plan is complex; please review the ICS 205 with all Division personnel.

Review and understand medical emergency evacuation plan.

8. Communications (radio and/or phone contact numbers needed for this assignment):

Name	Ch	Function	Rx Freq	Rx Tone	Tx Freq	Tx Tone	Notes
NIFC C33	3	Command	167.1500N		172.1375N	136.5	
VTAC 12	8	Tactical	154.4525N	156.7	154.4525N	156.7	
CALCORD	15	Medical	156.0750N	156.7	156.0750N	156.7	
A/G TAC	14	A/G Tac	159.2700N	192.8	159.2700N	192.8	
GUARD	16	Emergency	168.6250N		168.6250N	110.9	

9. Prepared by: Name: Daniel Arbgast Pos/Title: RESL Signature:

ICS 204 Date/Time: 8/2/2016 2333

ASSIGNMENT LIST (ICS 204)

1. Incident Name:	2. Operational Period:				3.	SUR ZONE
Soberanes	Date From:	08/03/16	Date To:	08/04/16		
	Time From:	0700	Time To:	0700	Branch:	VII (7)
					Division/Group:	ZZ
						ZULU - ZULU
					Staging Area:	

4. Operations Personnel:

Operations Section Chief: Mark Brown / Pat Titus Night Ops: Bill Weiser

Branch Director: Robert Bertolina

Division/Group Supervisor: Troy Maguire

5. Resources Assigned:

Resource Identifier	Leader	Number of Personnel	Request #	Reporting Location, Special Equipment, Remarks, Notes, and Information	
DOZ PVT E-202	Shelly, Tom	2	E-202	Pfeiffer Camp	0700
ARCH O-82	Rodriguez, Zachariah	1	O-82	Pfeiffer Camp	0700
FALM O-499	Gonzalez III, Jesse	1	O-499	Pfeiffer Camp	0700
FEMT O-1031	Schlice, Gage	1	O-1031	Pfeiffer Camp	0700
FEMT	Garrings, Chris	1		Pfeiffer Camp	0700
FALM O-898	Roberts Tree Service	2			
FALM O-845	Robert Weber	2			
DOZ PVT E-49	Bishop, Grading	2			
DOZ LPF 3 E-650					

6. Work Assignments:

Scout and prepare primary line for future burning operations.

SOFR O-676 also covering Div UU

****All Division ZZ Resources are on a 12-Hour shift.**

7. Special Instructions:

Maintain slow speeds when accessing the fireline, use low gears and exhaust brakes to prevent brake fade.

The Communications Plan is complex; please review the ICS 205 with all Division personnel.

Review and understand emergency medical evacuation plan.

8. Communications (radio and/or phone contact numbers needed for this assignment):

Name	Ch	Function	Rx Freq	Rx Tone	Tx Freq	Tx Tone	Notes
NIFC C33	3	Command	167.1500N		172.1375N	136.5	
VTAC 12	8	Tactical	154.4525N	156.7	154.4525N	156.7	
CALCORD	15	Medical	156.0750N	156.7	156.0750N	156.7	
A/G TAC	14	A/G Tac	159.2700N	192.8	159.2700N	192.8	
GUARD	16	Emergency	168.6250N		168.6250N	110.9	

9. Prepared by: Name: Daniel Arbgast Pos/Title: RESL Signature:

ICS 204 Date/Time: 8/2/2016 2333

ASSIGNMENT LIST (ICS 204)

1. Incident Name: Soberanes	2. Operational Period: Date From: 08/03/16 Date To: 08/04/16 Time From: 0700 Time To: 0700	3. SUR ZONE Page 1 of 2 Branch: VIII (8) Division/Group: N NOVEMBER Staging Area:

4. Operations Personnel:

Operations Section Chief: Mark Brown / Pat Titus Night Ops: Bill Weiser

Branch Director: Jacob Cagle

Division/Group Supervisor: Jeff Quick ←245

5. Resources Assigned:

Resource Identifier	Leader	Number of Personnel	Request #	Reporting Location, Special Equipment, Remarks, Notes, and Information	
STC LNF 3616C	Eiszele, Daniel	26	E-771	Pfeiffer Camp	0700
ENG SMP 74	Rodriguez, Erik	4	E-697	Pfeiffer Camp	0700
CRW CNF LAGUNA IHC	Huston, Jim	20	C-211	Pfeiffer Camp	0700
CRW PVT Pacific 131	Berry, Brandon	20	C-131	Pfeiffer Camp	0700
CRW PVT Pacific 132	Kwiatkowski, Jamal	20	C-132	Pfeiffer Camp	0700
~~DOZ PVT E-49~~	~~Bishop Grading~~ → 22	2	E-49	Pfeiffer Camp	0700
W/T OES 61	Cripe, John	2	E-547	Pfeiffer Camp	0700
W/T PVT E-165	Kulikov, Andre	2	E-165	Pfeiffer Camp	0700
MAS PVT E-320	Garman, Heath	1	E-320	Pfeiffer Camp	0700
~~MAS PVT E-321~~	~~Bordges, Tim~~ → DIV O	1	E-321	Pfeiffer Camp	0700
GRD PVT E-496	Ryan, Mike	1	E-496	Pfeiffer Camp	0700
HEQB O-555	Klosek, James G	1	O-555	Pfeiffer Camp	0700
HEQB O-557	Botts, Jacob S	1	O-557	Pfeiffer Camp	0700
O W/T PVT E-541	Oferall, Travis	2	E-541	Pfeiffer Camp	0700

6. Work Assignments: MAS PVT E-322

Continue with line preparation from the O / N break and prepare for firing operations.

Protect infrastructure.

****All Resources on Division N are on a 12-Hour Shift**

7. Special Instructions:

Fire Plans: Ensure all line personnel in the Division are notified and that the GO- No GO checklist is utilized.

Maintain slow speeds when accessing the fireline, use low gears and exhaust brakes to prevent brake fade.

The Communications Plan is complex; please review the ICS 205 with all Division personnel.

Use Gate Etiquette - You open it , You close it or leave it the way you found it.

8. Communications (radio and/or phone contact numbers needed for this assignment):

Name	Ch	Function	Rx Freq	Rx Tone	Tx Freq	Tx Tone	Notes
NIFC C38	5	Command	163.1250N		172.7750N	136.5	
VTAC 12	8	Tactical	154.4525N	156.7	154.4525N	156.7	
CALCORD	15	Medical	156.0750N	156.7	156.0750N	156.7	
A/G TAC	14	A/G Tac	159.2700N	192.8	159.2700N	192.8	
GUARD	16	Emergency	168.6250N		168.6250N	110.9	

9. Prepared by: Name: Daniel Arbgast Pos/Title: RESL Signature:

ICS 204 Date/Time: 8/2/2016 2333

ASSIGNMENT LIST (ICS 204)

1. Incident Name:	2. Operational Period:				3.	SUR ZONE
Soberanes	Date From:	08/03/16	Date To:	08/04/16		Page 2 of 2
	Time From:	0700	Time To:	0700	Branch:	VIII (8)
					Division/Group:	N
						NOVEMBER
					Staging Area:	

4. Operations Personnel:

Operations Section Chief: Mark Brown / Pat Titus Night Ops: Bill Weiser

Branch Director: Jacob Cagle

Division/Group Supervisor: Jeff Quick

5. Resources Assigned:

Resource Identifier	Leader	Number of Personnel	Request #	Reporting Location, Special Equipment, Remarks, Notes, and Information	
HEQB O-392	Petersen, Larry	1	O-392	Pfeiffer Camp	0700
T/F LEADER O-710	Morris, Richard J	1	O-710	Pfeiffer Camp	0700
T/F LEADER O-856	Dean, Steven	1	O-856	Pfeiffer Camp	0700
T/F LEADER				Pfeiffer Camp	0700
RESP O-479	Kinports, Kyle	1	O-479	Pfeiffer Camp	0700
FOBS O-562	Miller, Jere	1	O-562	Pfeiffer Camp	0700
FEMP O-1041	CHOW, TIM	1	O-1041		
FEMP O-1038	TSAY, JEFF	1	O-1038		
WT PVT E-452					
DOZ PVT E-214					
DOZ PVT E-233					
DOZ PVT E-232					
DOZ PVT E-202					
DOZ PVT E-228					

6. Work Assignments: GRD PVT E-497

Continue with line preparation from the O / N break and prepare for firing operations.

Protect infrastructure.

****All Resources on Division N are on a 12-Hour Shift**

7. Special Instructions:

Fire Plans: Ensure all line personnel in the Division are notified and that the GO- No GO checklist is utilized.

Maintain slow speeds when accessing the fireline, use low gears and exhaust brakes to prevent brake fade.

The Communications Plan is complex; please review the ICS 205 with all Division personnel.

Use Gate Etiquette - You open it , You close it or leave it the way you found it.

8. Communications (radio and/or phone contact numbers needed for this assignment):

Name	Ch	Function	Rx Freq	Rx Tone	Tx Freq	Tx Tone	Notes
NIFC C38	5	Command	163.1250N		172.7750N	136.5	
VTAC 12	8	Tactical	154.4525N	156.7	154.4525N	156.7	
CALCORD	15	Medical	156.0750N	156.7	156.0750N	156.7	
A/G TAC	14	A/G Tac	159.2700N	192.8	159.2700N	192.8	
GUARD	16	Emergency	168.6250N		168.6250N	110.9	

9. Prepared by: Name: Daniel Arbgast Pos/Title: RESL Signature:

ICS 204 Date/Time: 8/2/2016 2333

ASSIGNMENT LIST (ICS 204)

1. Incident Name:	2. Operational Period:				3.	SUR ZONE
Soberanes	Date From:	08/03/16	Date To:	08/04/16		Page 1 of 2
	Time From:	0700	Time To:	0700	Branch:	VIII (8)
					Division/Group:	O
						OSCAR
					Staging Area:	

4. Operations Personnel:

Operations Section Chief: Mark Brown / Pat Titus Night Ops: Bill Weiser

Branch Director: Jacob Cagle

Division/Group Supervisor: Michael Hickey / Louis Delarosa (T)

5. Resources Assigned:

Resource Identifier	Leader	Number of Personnel	Request #	Reporting Location, Special Equipment, Remarks, Notes, and Information	
STC SRF 2600C	Courtright, James	32	E-772	Pfeiffer Camp	0700
STC BDF 6610C*	Winbigler, Jason M	27	E-439	Pfeiffer Camp	0700
~~STF XYU 3300F*~~	~~Webb, Rich~~	16	E-514	Pfeiffer Camp	0700
CRW LPF Arroyo IHC*	Hickey, Michael	20	C-33	Pfeiffer Camp	0700
CRW BDF Del Rosa IHC*	Borero, David	19	C-139	Pfeiffer Camp	0700
CRW SHF Trinity*	Utterback, Aaron	18	C-39	Pfeiffer Camp	0700
~~CRW SQF Blk Eagle 6*~~	~~Hurley, Timothy Randall~~ → Div P	21	C-113	Pfeiffer Camp	0700
CRW SQF Cobras 5*	Boatman, Bryan T	23	C-114	Pfeiffer Camp	0700
CRW SQF Cobras 6*	Matthews, Curtis	23	C-128	Pfeiffer Camp	0700
DOZ PVT E-653	Herman, Larry	1	E-653	Pfeiffer Camp	0700
DOZ PVT E-654*	Berloger, Cam	2	E-654	Pfeiffer Camp	0700
DOZ PVT E-655*	Parlet, Frank	2	E-655	Pfeiffer Camp	0700
DOZ PVT E-660*	Van Gaale, Paul	2	E-660	Pfeiffer Camp	0700
W/T PVT E-127*	Deitz, Dylan	2	E-127	Pfeiffer Camp	0700

6. Work Assignments:

Hold and improve indirect line with DIV P.

Plan for coordinated firing operations and protect infrastructure.

****All Resources on Division O are on a 12-Hour Shift**

7. Special Instructions:

Fire Plans: Ensure all line personnel in the Division are notified and that the GO- No GO checklist is utilized.

Maintain slow speeds when accessing the fireline, use low gears and exhaust brakes to prevent brake fade.

The Communications Plan is complex; please review the ICS 205 with all Division personnel.

Use Gate Etiquette - You open it , You close it or leave it the way you found it.

8. Communications (radio and/or phone contact numbers needed for this assignment):

Name	Ch	Function	Rx Freq	Rx Tone	Tx Freq	Tx Tone	Notes
NIFC C38	5	Command	163.1250N		172.7750N	136.5	
VTAC 14	12	Tactical	159.4725N	156.7	159.4725N	156.7	
CALCORD	15	Medical	156.0750N	156.7	156.0750N	156.7	
A/G TAC	14	A/G Tac	159.2700N	192.8	159.2700N	192.8	
GUARD	16	Emergency	168.6250N		168.6250N	110.9	

9. Prepared by: Name: Daniel Arbgast Pos/Title: RESL Signature:

ICS 204 Date/Time: 8/2/2016 2333

ASSIGNMENT LIST (ICS 204)

1. Incident Name:	2. Operational Period:				3.	SUR ZONE
Soberanes	Date From:	08/03/16	Date To:	08/04/16		Page 2 of 2
	Time From:	0700	Time To:	0700	Branch:	VIII (8)
					Division/Group:	O
						OSCAR
					Staging Area:	

4. Operations Personnel:

Operations Section Chief: Mark Brown / Pat Titus Night Ops: Bill Weiser

Branch Director: Jacob Cagle

Division/Group Supervisor: Mike Hickey / Louis Delarosa (T)

5. Resources Assigned:

Resource Identifier	Leader	Number of Personnel	Request #	Reporting Location, Special Equipment, Remarks, Notes, and Information	
~~MAS PVT E-322~~	~~Bordges, Tim~~ → DIV N	1	E-322	Pfeiffer Camp	0700
~~GRD PVT E-497~~	~~Wegis, Kevin~~ → DIV N	2	E-497	Pfeiffer Camp	0700
HEQB O-558	Molloy, Kevin	1	O-558	Pfeiffer Camp	0700
HEQB O-559	Heath, Brian	1	O-559	Pfeiffer Camp	0700
SOFR O-67					
SOFR(T) O-241					
MAS PVT E-221 → DIV O					

6. Work Assignments:

Hold and improve indirect line with DIV P.

Plan for coordinated firing operations and protect infrastructure.

****All Resources on Division O are on a 12-Hour Shift**

7. Special Instructions:

Fire Plans: Ensure all line personnel in the Division are notified and that the GO- No GO checklist is utilized.

Maintain slow speeds when accessing the fireline, use low gears and exhaust brakes to prevent brake fade.

The Communications Plan is complex; please review the ICS 205 with all Division personnel.

Use Gate Etiquette - You open it , You close it or leave it the way you found it.

8. Communications (radio and/or phone contact numbers needed for this assignment):

Name	Ch	Function	Rx Freq	Rx Tone	Tx Freq	Tx Tone	Notes
NIFC C38	5	Command	163.1250N		172.7750N	136.5	
VTAC 14	12	Tactical	159.4725N	156.7	159.4725N	156.7	
CALCORD	15	Medical	156.0750N	156.7	156.0750N	156.7	
A/G TAC	14	A/G Tac	159.2700N	192.8	159.2700N	192.8	
GUARD	16	Emergency	168.6250N		168.6250N	110.9	

9. Prepared by: Name: Daniel Arbgast Pos/Title: RESL Signature:

ICS 204 Date/Time: 8/2/2016 2333

ASSIGNMENT LIST (ICS 204)

1. Incident Name:	2. Operational Period:				3.	SUR ZONE
Soberanes	Date From:	08/03/16	Date To:	08/04/16		
	Time From:	0700	Time To:	0700	Branch:	VIII (8)
					Division/Group:	P
						PAPA
					Staging Area:	

4. Operations Personnel:

Operations Section Chief: Mark Brown / Pat Titus Night Ops: Bill Weiser

Branch Director: Jacob Cagle

Division/Group Supervisor: Abby Bolt

5. Resources Assigned:

Resource Identifier	Leader	Number of Personnel	Request #	Reporting Location, Special Equipment, Remarks, Notes, and Information	
STC LPF 1654 C*	Kostechko, Nicholas	26	E-582	Pfeiffer Camp	0700
STF XTU 5180F	Mclaughlin, Jeff	17	E-512	Pfeiffer Camp	0700
CRW MNF Elk Mt IHC*	**Setzer, Caleb**	**20**	**C-73**	Pfeiffer Camp	0700
CRW PNF Plumas IHC*	**Sherman, Mike**	**19**	**C-74**	Pfeiffer Camp	0700
DOZ PVT E-204	Walters, Jim	2	E-204	Pfeiffer Camp	0700
DOZ FKU 4341	Minor, Shane	4	E-12	Pfeiffer Camp	0700
DOZ PVT E-220	Denis, Tim	2	E-220	Pfeiffer Camp	0700
DOZ PVT E-222	Egan, Tim	2	E-222	Pfeiffer Camp	0700
W/T PVT E-490	Duncan, Jack	2	E-490	Pfeiffer Camp	0700
W/T PVT E-491	Debois, Scott	2	E-491	Pfeiffer Camp	0700
FALM O-702*	**Sunderland**	**1**	**O-702**	Pfeiffer Camp	0700
HEQB O-350	Napoles, Richard J	1	O-350	Pfeiffer Camp	0700
HEQB O-418	Starrett, Sean R	1	O-418	Pfeiffer Camp	0700
GATEKEEPER	Beau Star / Jason Mccoy	2		Pfeiffer Camp	0700
STL 9318L					

6. Work Assignments: SOFR O-652 CRW Black Eagle #6 From O

Plan and implement firing operations to P/O Division Break.

Mop up and secure perimeter. Construct line using identified tracks in / around wilderness area.

12-Hour Resource*

7. Special Instructions:

Fire Plans: Ensure all line personnel in the Division are notified and that the GO- No GO checklist is utilized.

Maintain slow speeds when accessing the fireline, use low gears and exhaust brakes to prevent brake fade.

The Communications Plan is complex; please review the ICS 205 with all Division personnel.

Extreme number of snags and unexpected tree fall. Identify and report all hazard trees to DIVS for mitigation and assessment.

8. Communications (radio and/or phone contact numbers needed for this assignment):

Name	Ch	Function	Rx Freq	Rx Tone	Tx Freq	Tx Tone	Notes
NIFC C38	5	Command	163.1250N		172.7750N	136.5	
R5 T4	9	Tactical	166.5500N		166.5500N		
CALCORD	15	Medical	156.0750N	156.7	156.0750N	156.7	
A/G TAC	14	A/G Tac	159.2700N	192.8	159.2700N	192.8	
GUARD	16	Emergency	168.6250N		168.6250N	110.9	

9. Prepared by: Name: Daniel Arbgast Pos/Title: RESL Signature:

ICS 204 Date/Time: 8/2/2016 2333

ASSIGNMENT LIST (ICS 204)

1. Incident Name:	2. Operational Period:				3.	SUR ZONE
Soberanes	Date From:	08/03/16	Date To:	08/04/16		
	Time From:	0700	Time To:	0700	Branch:	VIII (8)
					Division/Group:	Boy Structure

4. Operations Personnel:

Operations Section Chief: Mark Brown / Pat Titus Night Ops: Bill Weiser

Branch Director: Jacob Cagle

Division/Group Supervisor: Alan Roby

Staging Area:

5. Resources Assigned:

Resource Identifier	Leader	Number of Personnel	Request #	Reporting Location, Special Equipment, Remarks, Notes, and Information	
STF XKI 5053F	Dafonte, Manual	17	E-140	DP 39	0700
CRW SNF Sierra IHC	Roby, Alan P	21	C-35	DP 38	0700
CRW LNF Heart Lake 6	Fitzgerald, Jake	19	C-37	DP 38	0700
CRW STF Stanislaus IHC	Baker, Shawn W	20	C-250	DP 38	0700
DOZ BEU 4643	Nyswonger, Russell	2	E-11	DP 39	0700
DOZ PVT E-225	Lea , Robert	2	E-225	DP 39	0700
FALM O-498	Muller, Charles	1	O-498	DP 39	0700
~~FALM O-500~~ / O-845	~~Baker, Bruce~~ / Weber, Robert → ZZ	2	O-500 / O-845	DP 39	0700
FALM O-705	Craig Morgan	1	O-705	DP 39	0700
FALM O-706	Russell Hodgson	1	O-706	DP 39	0700
FALM O-709	Volcano Creek O-709	1	O-709	DP 39	0700
FALM O-844	Loerzel, Richard	1	O-844	DP 39	0700
FALM O-847	Cyrus Tree	1	O-847	DP 39	0700

6. Work Assignments:

Identify and report all hazard trees to Group Supervisors for assessment and mitigation.

Prepare structures for protection.

Implement firing operations and utilize defensive firing tactics to minimize intensities.

****All Resources assigned to Boy Structure are on a 12-Hour shift.**

7. Special Instructions:

Review and understand medical evacuation plan.

Maintain slow speeds when accessing the fireline, use low gears and exhaust brakes to prevent brake fade.

The Communications Plan is complex; please review the ICS 205 with all Division personnel.

High frequency of tree fall; use extreme caution.

Fireplans: Ensure all line personnel in group are notified and the Go-No-Go check list is utilized.

8. Communications (radio and/or phone contact numbers needed for this assignment):

Name	Ch	Function	Rx Freq	Rx Tone	Tx Freq	Tx Tone	Notes
NIFC C33	3	Command	167.1500N		172.1375N	136.5	
VTAC 11	7	Tactical	151.1375N	156.7	151.1375N	156.7	
CALCORD	15	Medical	156.0750N	156.7	156.0750N	156.7	
A/G TAC	14	A/G Tac	159.2700N	192.8	159.2700N	192.8	
GUARD	16	Emergency	168.6250N		168.6250N	110.9	

9. Prepared by: Name: Daniel Arbgast Pos/Title: RESL Signature:

ICS 204 Date/Time: 8/2/2016 2333

ASSIGNMENT LIST (ICS 204)

1. Incident Name:	2. Operational Period:				3.	SUR ZONE
Soberanes	Date From:	08/03/16	Date To:	08/04/16		
	Time From:	0700	Time To:	0700	Branch:	VIII (8)
					Division/Group:	Big Sur Structure

4. Operations Personnel:

Operations Section Chief: Mark Brown / Pat Titus Night Ops: Bill Weiser

Branch Director: Jacob Cagle

Division/Group Supervisor: Mark Mott

Staging Area:

5. Resources Assigned:

Resource Identifier	Leader	Number of Personnel	Request #	Reporting Location, Special Equipment, Remarks, Notes, and Information	
STC XSD 6432C*	Gerboth, David Paul	17	E-529	Pfeiffer Camp	0700

6. Work Assignments:

Recon and develop defense strategy for community of Big Sur.

12-Hour Resource*

7. Special Instructions:

The Communications Plan is complex; please review the ICS 205 with all Division personnel.

8. Communications (radio and/or phone contact numbers needed for this assignment):

Name	Ch	Function	Rx Freq	Rx Tone	Tx Freq	Tx Tone	Notes
NIFC C38	5	Command	163.1250N		172.7750N	136.5	
R5 T5	10	Tactical	167.1125N		167.1125N		
CALCORD	15	Medical	156.0750N	156.7	156.0750N	156.7	
A/G TAC	14	A/G Tac	159.2700N	192.8	159.2700N	192.8	
GUARD	16	Emergency	168.6250N		168.6250N	110.9	

9. Prepared by: Name: Daniel Arbgast Pos/Title: RESL Signature:

ICS 204 Date/Time: 8/2/2016 2333

ASSIGNMENT LIST (ICS 204)

1. Incident Name:	2. Operational Period:				3.	SUR ZONE
Soberanes	Date From:	08/03/16	Date To:	08/04/16		
	Time From:	0700	Time To:	0700	Branch:	VIII (8)

4. Operations Personnel:

Operations Section Chief: Mark Brown / Pat Titus Night Ops: Bill Weiser

Branch Director: Jacob Cagle

Division/Group Supervisor: Doug Mccoun

Division/Group: **Road Group 2**

Staging Area:

5. Resources Assigned:

Resource Identifier	Leader	Number of Personnel	Request #	Reporting Location, Special Equipment, Remarks, Notes, and Information	
W/T PVT E-538	Alverez, Bobby	2	E-538	Pfeiffer Camp	0700
W/T PVT E-546	Smith, Dade	2	E-546	Pfeiffer Camp	0700
FALM O-843	Bigelow, Micah	1	O-843	Pfeiffer Camp	0700
GRD PVT E-738	Arlitt, Larry	1	E-738	Pfeiffer Camp	0700

6. Work Assignments:

Water and maintain roads per Contingency Branch Director's instructions.

****All Road Group 2 Resources are on a 12-Hour shift.**

7. Special Instructions:

The Communications Plan is complex; please review the ICS 205 with all Division personnel.

8. Communications (radio and/or phone contact numbers needed for this assignment):

Name	Ch	Function	Rx Freq	Rx Tone	Tx Freq	Tx Tone	Notes
NIFC C4	1	Command	166.6125N		168.4000N	136.5	
R5 T5	10	Tactical	167.1125N		167.1125N		
CALCORD	15	Medical	156.0750N	156.7	156.0750N	156.7	
A/G TAC	14	A/G Tac	159.2700N	192.8	159.2700N	192.8	
GUARD	16	Emergency	168.6250N		168.6250N	110.9	

9. Prepared by: Name: Daniel Arbgast Pos/Title: RESL Signature:

ICS 204 Date/Time: 8/2/2016 2333

ASSIGNMENT LIST (ICS 204)

1. Incident Name:	2. Operational Period:				3.
Soberanes	Date From:	08/03/16	Date To:	08/04/16	Page 1 of 2
	Time From:	0700	Time To:	0700	Branch:

4. Operations Personnel:

Operations Section Chief: Mark Brown / Pat Titus Night Ops: Bill Weiser

Branch Director:

Division/Group Supervisor: Dan Luna / Jason Emery (T)

Division/Group:

Staging Area: **Rancho Staging**

5. Resources Assigned:

Resource Identifier	Leader	Number of Personnel	Request #	Reporting Location, Special Equipment, Remarks, Notes, and Information
STA XCC 2040A	Oakley, Thomas	22	E-394	26700 Rancho San Carlos Rd
STA XSC 2306A	Weber, Christopher	22	E-395	26700 Rancho San Carlos Rd
STA OES 4809A	Wiedenhoeft, Craig	22	E-436	26700 Rancho San Carlos Rd
STA OES 6820A	Gayk, Ray	22	E-564	26700 Rancho San Carlos Rd
STB XFR 5003B	Lara, Javier	18	E-574	26700 Rancho San Carlos Rd
STL MMU 9428L	Dulcich, Gordon	3	E-442	26700 Rancho San Carlos Rd
STL BEU 9468L	Muenzer, Brice	7	E-13	26700 Rancho San Carlos Rd
~~DOZ BEU 4641~~	~~Cook, James~~ → H	2	E-9	26700 Rancho San Carlos Rd
DOZ NEU 2346	Bellows, Matt W	2	E-240	26700 Rancho San Carlos Rd
DOZ PVT E-205	Monteleone, Mike	2	E-205	26700 Rancho San Carlos Rd
DOZ PVT E-221	Moosios, Louis	2	E-221	26700 Rancho San Carlos Rd
~~SKD PVT E-762~~	~~Covey, Jared~~ → J	1	E-762	26700 Rancho San Carlos Rd
MAS PVT E-177	Graham, Clayton	2	E-177	26700 Rancho San Carlos Rd
~~W/T PVT E-158~~	~~Gilar, Doug~~ → K	2	E-158	26700 Rancho San Carlos Rd
~~W/T PVT E-353~~	~~Raddigan, Steven~~ → K	2	E-353	26700 Rancho San Carlos Rd

6. Work Assignments: CRW OASIS C-131, C-132

Be ready for 3-minute immediate response. WT PVT E-165

****All Staging Resources are on a 12-Hour shift.**

7. Special Instructions:

Resources dispatched to a division from staging are required to receive a briefing specific to their assignment.

The Communications Plan is complex; please review the ICS 205 with all Division personnel.

Use Gate Etiquette - you open it, you close it or leave it the way you found it.

8. Communications (radio and/or phone contact numbers needed for this assignment):

Name	Ch	Function	Rx Freq	Rx Tone	Tx Freq	Tx Tone	Notes
NIFC C11	2	Command	170.6875N		166.5750N	136.5	
VTAC 14	12	Tactical	159.4725N	156.7	159.4725N	156.7	Briefing Broadcast
CALCORD	15	Medical	156.0750N	156.7	156.0750N	156.7	
A/G TAC	14	A/G Tac	159.2700N	192.8	159.2700N	192.8	
GUARD	16	Emergency	168.6250N		168.6250N	110.9	

9. Prepared by: Name: Daniel Arbgast Pos/Title: RESL Signature:

ICS 204 Date/Time: 8/2/2016 2333

ASSIGNMENT LIST (ICS 204)

1. Incident Name:	2. Operational Period:				3.
Soberanes	Date From:	08/03/16	Date To:	08/04/16	Page 2 of 2
	Time From:	0700	Time To:	0700	Branch:

4. Operations Personnel:

Operations Section Chief: Mark Brown / Pat Titus Night Ops: Bill Weiser

Branch Director:

Division/Group Supervisor: Dan Luna / Jason Emery (T)

Division/Group:

Staging Area: **Rancho Staging**

5. Resources Assigned:

Resource Identifier	Leader	Number of Personnel	Request #	Reporting Location, Special Equipment, Remarks, Notes, and Information
~~W/T PVT E-355~~	~~Edwards, Robert~~ → G	2	E-355	26700 Rancho San Carlos Rd
~~W/T PVT E-494~~	~~Hill, Doug~~ → K	2	E-494	26700 Rancho San Carlos Rd
~~W/T PVT E-539~~	~~Perrault, Charles~~ → K	2	E-539	26700 Rancho San Carlos Rd
W/T PVT E-730	Rossi, Tommy	2	E-730	26700 Rancho San Carlos Rd
W/T PVT E-838 DOUBLE	Gaylan, Koop	1	E-838	26700 Rancho San Carlos Rd
~~HEQB O-393~~	~~Terstegge, John~~ → A/B/C	1	O-393	26700 Rancho San Carlos Rd
~~FALM O-898~~	~~Roberts Tree Trimming~~ → 22	2 1	O-898	26700 Rancho San Carlos Rd
~~FALM O-899~~	~~Palm Morgan #2~~	2 1	O-899	26700 Rancho San Carlos Rd
MAS E-176	Emerson, Mel	1	E-176	
STC 3807C				
STC 2351C				
STC 2310C				
STL 9251L				

6. Work Assignments:

Be ready for 3-minute immediate response.

****All Staging Resources are on a 12-Hour shift.**

7. Special Instructions:

Resources dispatched to a division from staging are required to receive a briefing specific to their assignment.

The Communications Plan is complex; please review the ICS 205 with all Division personnel.

Use Gate Etiquette - you open it, you close it or leave it the way you found it.

8. Communications (radio and/or phone contact numbers needed for this assignment):

Name	Ch	Function	Rx Freq	Rx Tone	Tx Freq	Tx Tone	Notes
NIFC C11	2	Command	170.6875N		166.5750N	136.5	
VTAC 14	12	Tactical	159.4725N	156.7	159.4725N	156.7	Briefing Broadcast
CALCORD	15	Medical	156.0750N	156.7	156.0750N	156.7	
A/G TAC	14	A/G Tac	159.2700N	192.8	159.2700N	192.8	
GUARD	16	Emergency	168.6250N		168.6250N	110.9	

9. Prepared by: Name: Daniel Arbgast Pos/Title: RESL Signature:

ICS 204 Date/Time: 8/2/2016 2333

ASSIGNMENT LIST (ICS 204)

1. Incident Name:	2. Operational Period:				3.
Soberanes	Date From:	08/03/16	Date To:	08/04/16	Branch:
	Time From:	0700	Time To:	0700	Division/Group: **Road Group 1**

4. Operations Personnel:

Operations Section Chief: **Mark Brown / Pat Titus** **Night Ops: Bill Weiser**

Branch Director:

Division/Group Supervisor: **Cliff Bramlette / Steve Edwards (T)**

Staging Area:

5. Resources Assigned:

Resource Identifier	Leader	Number of Personnel	Request #	Reporting Location, Special Equipment, Remarks, Notes, and Information	
W/T PVT E-486	Jackson, Darold	2	E-486	DP 10	0700
W/T PVT E-495	Kirkendall, Michael	2	E-495	DP 10	0700
W/T PVT E-540	Ford, Gary	2	E-540	DP 10	0700
~~FALM O-899*~~	~~Falm Morgan #2~~	~~2~~ 1	O-899	DP 10	0700
O-899	FALM MORGAN #2	1			

6. Work Assignments:

Water and maintain roads per Contingency Branch Director's instructions.

****All Road Group 1 Resources are on a 12-Hour shift.**

7. Special Instructions:

The Communications Plan is complex; please review the ICS 205 with all Division personnel.

8. Communications (radio and/or phone contact numbers needed for this assignment):

Name	Ch	Function	Rx Freq	Rx Tone	Tx Freq	Tx Tone	Notes
NIFC C4	1	Command	166.6125N		168.4000N	136.5	
R5 T5	10	Tactical	167.1125N		167.1125N		
CALCORD	15	Medical	156.0750N	156.7	156.0750N	156.7	
A/G TAC	14	A/G Tac	159.2700N	192.8	159.2700N	192.8	
GUARD	16	Emergency	168.6250N		168.6250N	110.9	

9. Prepared by: Name: Daniel Arbgast Pos/Title: RESL Signature:

ICS 204 Date/Time:

ASSIGNMENT LIST (ICS 204)

1. Incident Name:	2. Operational Period:				3.
Soberanes	Date From:	08/03/16	Date To:	08/04/16	Page 1 of 2
	Time From:	0700	Time To:	0700	Branch: Fireline

4. Operations Personnel:

Operations Section Chief: Mark Brown / Pat Titus Night Ops: Bill Weiser

Branch Director:

Division/Group Supervisor: Al Klem

Division/Group: Suppression Repair

Staging Area:

5. Resources Assigned:

Resource Identifier	Leader	Number of Personnel	Request #	Reporting Location, Special Equipment, Remarks, Notes, and Information	
W/T PVT E-159	Troedel, Bryan	2	E-159	Carmel Camp	0700
W/T PVT E-351	Kotterman, Doug	2	E-351	Carmel Camp	0700
W/T PVT E-794	Douglas, Brossard	2	E-794	Carmel Camp	0700
DOZ PVT E-219	Hatler, Tim	1	E-219	Carmel Camp	0700
~~DOZ PVT E-197~~	~~Holts, Richard~~ → STAGING	2	E-197	Carmel Camp	0700
DOZ PVT E-215	Herzig, John	2	E-215	Carmel Camp	0700
DOZ PVT E-216	Tressler, Artie	2	E-216	Carmel Camp	0700
DOZ PVT E-238	Mcdonald, John	2	E-238	Carmel Camp	0700
MAS PVT E-174	Denis, Pat	2	E-174	Carmel Camp	0700
~~EXC PVT E-470~~	~~Ghadwick, Mike~~	1	E-470	Carmel Camp	0700
EXC PVT E-797	Watson, Jim	2	E-797	Carmel Camp	0700
EXC PVT E-798	Everett, Bill	2	E-798	Carmel Camp	0700
EXC PVT E-799	Whitener, Rick	1	E-799	Carmel Camp	0700
EXC PVT E-800	Whitner, Rick	1	E-800	Carmel Camp	0700
FALM O-848	A & F Enterprises	1	O-848	Carmel Camp	0700

6. Work Assignments:

Continue assessment of suppression repair needs.

****All Suppression Repair Resources are on a 12-Hour shift.**

7. Special Instructions:

Resources dispatched to a division from staging are required to receive a briefing specific to their assignment.

The Communications Plan is complex; please review the ICS 205 with all Division personnel.

Use Gate Etiquette - you open it, you close it or leave it the way you found it.

8. Communications (radio and/or phone contact numbers needed for this assignment):

Name	Ch	Function	Rx Freq	Rx Tone	Tx Freq	Tx Tone	Notes
NIFC C11	2	Command	170.6875N		166.5750N	136.5	
VTAC 14	12	Tactical	159.4725N	156.7	159.4725N	156.7	Briefing Broadcast
CALCORD	15	Medical	156.0750N	156.7	156.0750N	156.7	
A/G TAC	14	A/G Tac	159.2700N	192.8	159.2700N	192.8	
GUARD	16	Emergency	168.6250N		168.6250N	110.9	

9. Prepared by: Name: Daniel Arbgast Pos/Title: RESL Signature:

ICS 204 Date/Time: 8/2/2016 2333

ASSIGNMENT LIST (ICS 204)

1. Incident Name:	2. Operational Period:				3.
Soberanes	Date From:	08/03/16	Date To:	08/04/16	Page 2 of 2
	Time From:	0700	Time To:	0700	Branch: Fireline

4. Operations Personnel:

Operations Section Chief: Mark Brown / Pat Titus Night Ops: Bill Weiser

Branch Director:

Division/Group Supervisor: Al Klem

Division/Group: Suppression Repair

Staging Area:

5. Resources Assigned:

	Resource Identifier	Leader	Number of Personnel	Request #	Reporting Location, Special Equipment, Remarks, Notes, and Information	
O	HEQB O-699	Silva, Joey	1	O-699	Carmel Camp	0700
	HEQB O-359	Hopson, Jason	1	O-359	Carmel Camp	0700
	RESP O-483	Barlow, Katherine Renee	1	O-483	Carmel Camp	0700
O	READ O-567	Zavalla, Desi P	1	O-567	Carmel Camp	0700
O	READ O-721	Garcia, Richard Quin-tan	1	O-721	Carmel Camp	0700
O	READ O-722	Zavalla, Tylan	1	O-722	Carmel Camp	0700
O	READ O-723	Franco, Rudy	1	O-723	Carmel Camp	0700
O	RESP O-486	Kwasny, Jeff	1	O-486	Carmel Camp	0700
	AREP O-472	Dallas, Herb	1	O-472	Carmel Camp	0700
	ARCH O-839	Fenenga, Gerrit	1	O-839	Carmel Camp	0700
	DOZ PVT E-152	WEST, Monte	1	E-152		
	DOZ PVT E-219 → from PAPA					

6. Work Assignments:

Continue assessment of suppression repair needs.

****All Suppression Repair Resources are on a 12-Hour shift.**

7. Special Instructions:

Resources dispatched to a division from staging are required to receive a briefing specific to their assignment.

The Communications Plan is complex; please review the ICS 205 with all Division personnel.

Use Gate Etiquette - you open it, you close it or leave it the way you found it.

8. Communications (radio and/or phone contact numbers needed for this assignment):

Name	Ch	Function	Rx Freq	Rx Tone	Tx Freq	Tx Tone	Notes
NIFC C11	2	Command	170.6875N		166.5750N	136.5	
VTAC 14	12	Tactical	159.4725N	156.7	159.4725N	156.7	Briefing Broadcast
CALCORD	15	Medical	156.0750N	156.7	156.0750N	156.7	
A/G TAC	14	A/G Tac	159.2700N	192.8	159.2700N	192.8	
GUARD	16	Emergency	168.6250N		168.6250N	110.9	

9. Prepared by: Name: Daniel Arbgast Pos/Title: RESL Signature:

ICS 204 Date/Time: 8/2/2016 2333

Soberanes Fire Weather Forecast

FORECAST NO: 11

NAME OF FIRE: Soberanes

PREDICTION FOR: 0700 Wed-0700 Thu

UNIT: CA-BEU/LPF

SHIFT DATE: 8/3-8/4

SIGNED:

TIME AND DATE FORECAST ISSUED: 1900 8/2/16

Incident Meteorologist- Ryan Walbrun
NWS-Bay Area

WEATHER DISCUSSION: The marine layer will be around 2000 feet but may lower to 1500 feet in Branch II. Ridge winds will remain from the west to northwest and align with the afternoon seabreeze that spreads up Carmel Valley after 1400 hours. Temperatures will remain warm above the marine layer with continued low humidity readings. This pattern will keep most of the smoke over the Seco Zone which will be out of the Carmel Valley helibase but may impact Miller helibase. Winds will ease after sunset with the marine layer at least 2000 feet deep. Humidity values may stay a little higher than previous nights as an upper low approaches which will deepen the marine layer and bring a slightly wetter airmass to the region.

WEATHER FORECAST FOR Wednesday:

WEATHER: Low clouds and fog pulling back to the coast by 10 am...otherwise sunny except smoke in the Seco Zone.

TEMPERATURES: 80-90 degrees above the marine layer. 70 along Hwy 1.

HUMIDITY: Afternoon minimums 18-28% above 2000 feet inland Divisions. 50-65% Branch 9 along the coast.

20 FT WINDS:

RIDGETOP - West 5-10 mph afternoon gusts 12-15 mph...except gusts 20 mph Branch 9.

SLOPE/VALLEY - Becoming upcanyon 2-5 mph afternoon gusts 10 mph.

Marine Layer: 2000 feet Highway 1...locally only 1500 feet upper Carmel Valley.

WEATHER FORECAST FOR Wednesday Night:

WEATHER: Clear except clouds along the coast and in Carmel Valley. Smoke over the Seco Zone.

TEMPERATURES: 62-72 above 2000 feet. 51-58 along Hwy 1 and up Carmel Valley.

HUMIDITY: Good recovery below 2000 feet 70-90%...25-40% above 2000 feet.

20 FT WINDS:

RIDGETOP – Northwest 5-10 mph til sunset...then 5 mph overnight.

SLOPE/VALLEY – Evening upcanyons 2-5 mph...becoming downcanyon 1-3 mph overnight.

Marine Layer: Deepening to 2500 feet overnight or towards dawn Thursday morning.

Extended Forecast: Cooling trend Thursday through the weekend as unseasonably deep upper low approaches the region. Marine layer up to 3000 feet deep. Ridge winds from the west but continued light 5-10 mph. Better night time humidity recovery with cooler daytime highs in the 70s and 80s with lows in the 50s and 60s.

Portable RAWS 163.350 Tone 0031 for Bottchers Gap,Tone 0034 Pinyon Peak, Tone 0035 White Rock, Tone 0029 for Blue Rock, Tone 0038 Chews Ridge, Tassajara Hot Springs 0039.

FIRE BEHAVIOR FORECAST

FORECAST NUMBER 11	**TYPE OF FIRE Surface**
FIRE NAME Soberanes	**OPERATIONAL PERIOD 8-3-2016 24 HOUR SHIFT**
DATE ISSUED 8-2-2016	**TIME ISSUED 1900 HOURS**
UNIT *CALFIRE* BEU USFS LOS PADRES NF	**SIGNED** Jon Heggie **Jon Heggie FBAN**

INPUTS

WEATHER SUMMARY ***A change in wind direction may increase fire behavior. PLEASE REVIEW INCIDENT METEOROLOGIST FORECAST***

OUTPUTS

FIRE BEHAVIOR

GENERAL

Fire activity is likely to increase under clearer skies and dryer fuels. Fire activity above the marine layer (2000ft) will continue to be heavy, making good upslope runs especially on south aspect slopes. Fire movement below the marine layer (2000ft) will be less, with more of an understory burn with moderate intensity. Monitor the moving marine layer and how it will affect your fire behavior in relation to your elevation. The fire is burning into the scar of the Basin Fire(2008) but fuel loading is supporting critical rates of spread and mid range spotting. Expect fuels on the North aspect to continue to burn the timber understory but transition to crown is possible. **ERC will be in the 97th percentile this operational period** and situational awareness must be used the whole shift. Indirect line construction or smokey conditions may make it difficult to see the main fire and **reaction time to escape routes** must be planned accordingly. The fire is burning in a mix of brush, grass and timber understory; fuels will vary by slope and aspect. Low nighttime RH recovery will continue to support active fire after midnight. Look for shifting winds at the confluence of creeks and drainages.
Probability of Ignition =88% Spotting Distance= 1/3 mile ROS in Brush 33ch/h ROS in Timber Understory 12ch/h
Fine Dead Fuel Moisture = 3-5% Energy Release Component in the fire area are at the 97th

SPECIFIC

BRANCH I
Divisions A, B, C, F
Fire activity should be low in this branch and isolated to interior islands and heavy interior fuels. Look for any potential rollout as heavy interior fuels burnout or snags with heat that fall across control lines.

BRANCH II
Divisions G, H, I, J
Winds should be favorable for burning operations in this branch. Look for wind influence or chance in wind direction if the main fire intensity increases and starts to affect the burn operation. Solar radiation will heat the fine fuels and the potential for spots will increase. The fire should have moderate to dangerous rates of spread where slope and drought stressed fuels align. Some sustained crown runs have been observed and but mostly rollout and slope reversal runs have challenged control efforts. Fire activity at night will be dependent on the position of the marine layer but the RH recovery will be slightly better. Watch out working on indirect line and know what the fire is doing on neighboring branches at all times.

BRANCH III
Divisions K, L, M
Indirect line construction must use lookout to know what the fire is doing at all times. The daily progression of the fire should not impact this branch but escape routes must be identified and revaluated as the operational period moves into prime burn windows.

BRANCH VIII
Divisions N, O, P
Fire activity has remained on the North side of the South spur of the Little Sur River. Fuel and slope runs will have critical rates of spread and medium range spotting is expected. Look to the fire to continue to push to the South of Pico Blanco toward Lautnz Ridge. Despite being in the footprint of the Basin Fire(2008) the fuel loading is enough to continue progression to the South. when it finds opportunity in deep drainages with heavy fuel loading. Crews that are extended in the South of the Branch must use lookouts to know what the fire is doing at all times.

BRANCH IX
Despite most of this division being in or under the marine layer there is still active fire burning in the canyons and drainages. Fuels in this branch have been burning with low intensity but in high RH. The steep terrain and potential rollout will continue to challenge control efforts.

AIR OPERATIONS:

- Smoke or fog could make visibility difficult through out the incident
- Fire Behavior can change rapidly don't rely on air craft for your plan

SAFETY

- Indirect line must have lookouts that can see the main fire
- Expect fire activity after midnight due to a drop in RH, monitor weather every hour
- Dead trees could fall and cut off escape routes

SAFETY MESSAGE
SOBERANES

16-CA-BEU-003422 – August 2, 2016 – 0700 TO 0700

SAFETY SAFETY SAFETY

EVERYONES RESPONSIBILITY

FIRE BEHAVIOR

Watch Out

- Fuels are dry from being drought stricken and are receptive to fire spread
- Inconsistent weather pattern alters the relative humidity's and winds
- Chimneys, Box Canyon, Shoots and Saddles

Mitigation

- Know the weather forecast and review with your crews / Plan accordingly
- Request spot weather forecasts / Take onsite weather
- Look-Outs, Communications, Escape Routes, Safety Zones (LCES)

VEHICLE STAGING

HOT EMBERS CAN DAMAGE TIRES AND CAUSE THEM TO CATCH FIRE

Watch Out

- Caution when operating in locations previously burned
- When staging apparatus and smaller vehicles in burned areas
- STUMPHOLES ; Retain a significant amount of heat

Mitigation

- Avoid staging vehicles in recently burned areas
- Thoroughly water down areas recently burned prior to staging vehicles
- LOOKOUT for areas tree roots have burnt out and developed STUMPHOLES

AIRCRAFT

Watch Out

- Fixed wing aircraft working on your division
- Rotor wing aircraft working on your division
- Water and retardant drops

Mitigation

- PREPARE for retardant drops and avoid being near Hazard Trees prior to the retardant impacting them
- COMMUNICATE to Air Attack of the accuracy and effectiveness of the drops on your division
- BE AWARE of the wind changes due to rotor wash and turbulence following retardant and water drops

Note: Anyone who witnessed or has firsthand information of the dozer roll over resulting in a fatality, and was not interviewed by the SART, please contact Chris Carrera at **951-575-5932**

Douglas M. Ferro
TEAM SAFETY OFFICER

POSION OAK: Take quick preventative measures once exposed

AIR OPERATIONS SUMMARY ICS-220

Time Prepared	Date Prepared	Prepared By
1700	Tuesday, August 02, 2016	Mark Gradek

Incident Name	Sunrise	Startup	Cutoff	Sunset	Shutdown	Operational Period - Date	Operational Period - Time
Soberanes	610	640	*1939*	*2009*	2045	Wednesday, August 03, 2016	0700 - 2100

General Remarks, Safety Notes, Hazards, Air Operations Special Equipment, etc.

TRACK ALL DIPSITE LOCATIONS / NUMBER OF DIPS / GALLONS TAKEN.
TRACK ALL DROP LOCATIONS / NUMBER OF DROPS / GALLONS DROPPED
All GPS DATA TO BE COLLECTED IN DEGREES, MINUTES, DECIMAL MINUTES FORMAT.
AVOID Aerial Application of Retardant / Foam / Agent within 300' of Waterways, Bodies of Water, etc.
If Retardant / Foam / Agent is Dropped Within These Areas Immediately Notify the AOBD and Provide the Following Information: Lat / Long, Estimated Number of Gallons and a Map Detailing The Area.

Air Attack Briefing 132.0250 AM

Helibase Information
Name Miller
Latitude 36 14.753
Longitude 121 25.811

Name Carmel
Latitude 36 28.875
Longitude 121 43.655
(use page 2 if needed)

TFR Information
Request # A-190
Radius: NM
Altitude: 9000' MSL
Centerpoint: Lat Long
NOTAMS: 6/5326
Frequency
http://tfr.faa.gov/tfr2/list.html

Rescue Ship Information

	Day Hoist	Night Hoist
Name	C407	C407
Phone		
Make/Model	UH1-H	
Location	King City	

Request Procedure for These Aircraft:
See Medical Plan For Additional Info

Frequencies	TX	Tone	RX	Tone	AM / FM	Position	Name	Phone	Trainee Name	Phone
AIR / GROUND - COMMAND	159.4500	192.8 (16)	159.4500	192.8 (16)	FM	AOBD	Mark Gradek	(707) 889-4303	Ramon Ucha	(951) 903-4136
AIR / GROUND - TACTICAL	159.2700	192.8 (16)	159.2700	192.8 (16)	FM	ASGS	Greg Bradshaw	(949) 887-2841	Nate Glaeser	(707) 484-9697
AIR / AIR ROTARY WING	119.1250		119.1250		AM	HEBM	Tim Perkins	(949) 702-3868	Ken Dossey	(949) 322-8815
Air/Air Firing	135.3250		135.3250		AM	ATGS	Josh Nettles	(831) 601-2320	Mark Nunez	(805) 975-5227
AIR TACTICS	169.0875		169.0875		FM	HLCO	Ken Craw	(559) 358-7101	Clint Blackmon	
Command 33	172.1375	136.5 (4)	167.1500		FM	HLCO	Tim Perkins	(949) 702-3868	Mike Mathisen	(408) 472-1613
TOLC	123.0250		123.0250		AM	AOBD	Kevin Murray	(805) 878-1484		
DECK	168.3500		168.3500		FM	HEBM	Alex Ely	(805) 909-0577	Brad Idol	(805) 338-4715
CALCORD - MEDICAL	**156.0750**	**156.7 (6)**	**156.0750**	**156.7 (6)**	**FM**	HEBM	Diana Horenburg	(951) 966-9679		
AIRGAURD - Emergency Only	**168.6250**		**168.6250**		**FM**	HTMG	Doug Ross	(951) 288-5372		

HELICOPTERS (Use page 2 if Needed)

FAA #	Type	Make/Model	Helibase	Avail	Start	Remarks	FAA #	Type	Make/Model	Helibase	Avail	Start	Remarks
							A507	2	Bell 209	CAR	700	800	Map / IR
							C528	2	Bell 212HP	MIL	700	800	Helitack
							C902	2	UH1-H	CAR	700	800	Helitack
2PJ	1	S - 60	CAR	700	800	PJ							
C783	1	S - 64	MIL	700	800	SILLER							
C784	1	S - 61	MIL	700	800	SILLER	5WW	3	Astar	CAR	700	800	HLCO
C795	1	S - 64	MIL	700	800	Helicopter Transport	2KW	3	Astar	CAR	700	800	HLCO
							C535	3	Astar	MIL	700	800	Helitack
C527	2	UH - 1H	CAR	700	800	Helitack	7AC	3	Bell 407	ICP	700	800	Recon
6PJ	2	Bell 214	CAR	700	800	Standard							
C403	2	Bell 212	CAR	700	800	Helitack/IA							
5TK	2	Bell 205	MIL	700	800	Standard							
1KW	2	Bell 212	CAR	700	800	Standard							
5GH	2	Bell 205	CAR	700	800	Limited							
7PJ	2	Bell 214	CAR	700	800	Standard							

FIXED WING (Use Page 2 if Needed)

FAA #	Type	Make/Model	Base	Avail	Start	Remarks	FAA #	Type	Make/Model	Base	Avail	Start	Remarks

INCIDENT RADIO COMMUNICATIONS PLAN			Incident Name: SOBERANES GROUP 14			Date/Time Prepared: 8/2/16 1900HRS.		Operational Period Date/Time: 8/3/16 0700 - 8/4/16 0700	
Ch #	Function	Channel Name/Trunked Radio System Talkgroup	Assignment	RX Freq N or W	RX Tone/NAC	TX Freq N or W	Tx Tone/NAC	Mode A, D or M	Remarks
1	COMMAND	**NIFC C4**	ALL DIVISIONS	166.6125N		168.4000N	136.5	A	**SEE LIST OF**
2	COMMAND	**NIFC C21**	ALL DIVISIONS	166.3125N		172.6750N	136.5	A	**RECOMMENDED**
3	COMMAND	**NIFC C33**	ALL DIVISIONS	167.1500N		172.1375N	136.5	A	**SITES**
4	COMMAND	**NIFC C34**	ALL DIVISIONS	170.0875N		162.1875N	136.5	A	**NEXT PAGE**
5	COMMAND	**NIFC C38**	ALL DIVISIONS	163.1250N		172.7750N	136.5	A	
6	TACTICAL	**NIFC T7**	DIV K, S, T	168.2500N		168.2500N		A	
7	TACTICAL	**VTAC 11**	DIV X/Z, BOY SG	151.1375N	156.7	151.1375N	156.7	A	
8	TACTICAL	**VTAC 12**	DIV N, UU, ZZ	154.4525N	156.7	154.4525N	156.7	A	
9	TACTICAL	**R5 T4**	DIV L/M, P	166.5500N		166.5500N		A	
10	TACTICAL	**R5 T5**	ROADS 1, 2, BIG SUR	167.1125N		167.1125N		A	BRANCH VIII, BIG SUR SR
11	TACTICAL	**CDF T1**	FIRING GROUP	151.2575N	192.8	151.2575N	192.8	A	FIRING GROUP
12	TACTICAL	**VTAC 14**	DIV O, SUP. RPR	159.4725N	156.7	159.4725N	156.7	A	BRIEFING BROADCAST
13	A/G CMD	**A/G CMD**	ALL DIVISIONS	159.4500N	192.8	159.4500N	192.8	A	
14	A/G TAC	**A/G TAC**	ALL DIVISIONS	159.2700N	192.8	159.2700N	192.8	A	
15	MEDICAL	**CALCORD**	ALL DIVISIONS	156.0750N	156.7	156.0750N	156.7	A	MEDICAL COORDINATION
16	EMERGENCY	**GUARD**	ALL DIVISIONS	168.6250N		168.6250N	110.9	A	AIR GUARD
17	SUPPORT	**CDF C2**	ALL DIVISIONS	151.2650N	103.5	159.3300N	107.2	A	SUPPORT NET
18									
19									
20	EMERGENCY	**GUARD**	ALL DIVISIONS	168.6250N		168.6250N	110.9	A	AIR GUARD

Prepared By (Communications Unit)

Austin L. Browne(COML)

Incident Location

5 MILES SOUTH OF CARMEL, GARRAPATA STATE PARK, MONTEREY CALIFORNIA

The convention calls for frequency lists to show four digits after the decimal place, followed by either an "N" or a "W", depending on whether the frequency is narrow or wide band. Mode refers to either "A" or "D" indicating analog or digital (e.g. Project 25) or "M" indicating mixed mode. All channels are shown as if programmed in a control station, mobile or portable radio. Repeater and base stations must be programmed with the Rx and Tx reversed.

Air Guard must be in the last channel of every plan (168.6250, PL 110.9 on TX only) Once 205 is complete, email it to com205@fire.ca.gov or fax to the local ECC and ask them to email it for you.

INCIDENT RADIO COMMUNICATIONS PLAN		Incident Name: SOBERANES GROUP 15				Date/Time Prepared: 8/2/16 1900HRS.		Operational Period Date/Time: 8/3/16 0700 - 8/4/16 0700	
Ch #	Function	Channel Name/Trunked Radio System Talkgroup	Assignment	RX Freq N or W	RX Tone/NAC	TX Freq N or W	Tx Tone/NAC	Mode A, D or M	
1	COMMAND	**NIFC C4**	ALL DIVISIONS	166.6125N		168.4000N	136.5	A	**SEE LIST OF**
2	COMMAND	**NIFC C11**	ALL DIVISIONS	170.6875N		166.5750N	136.5	A	**RECOMMENDED**
3	COMMAND	**NIFC C37**	ALL DIVISIONS	163.0750 N		172.7500 N	136.5	A	**SITES**
4	COMMAND	**NIFC C35**	ALL DIVISIONS	172.5500N		164.8625N	136.5	A	**NEXT PAGE**
5	TACTICAL	**VFIRE 24**	DIV F, STRU GRP	154.2725N	156.7	154.2725N	156.7	A	ROBINSON
6	TACTICAL	**VFIRE 25**	DIVS H, STRU GRP	154.2875N	156.7	154.2875N	156.7	A	SAN CARLOS
7	TACTICAL	**VFIRE 26**	DIV I, STRU GRP	154.3025N	156.7	154.3025N	156.7	A	GARZAS
8	TACTICAL	**NIFC T5**	DIV A/B/C, STRU GRP	166.7250N		166.7250N		A	RANA
9	TACTICAL	**NIFC T6**	DIV J, STRU GRP	166.7750N		166.7750N		A	HITCHCOCK
10	TACTICAL	**R5 T6**	DIV G	168.2375N		168.2375N		A	BRANCH II
11	TACTICAL	**CDF T1**	FIRING GROUP	151.2575N	192.8	151.2575N	192.8	A	FIRING GROUP
12	TACTICAL	**VTAC 14**	STAGING/CONTG.	159.4725N	156.7	159.4725N	156.7	A	STAGING/CONTGENCY 1,3
13	A/G CMD	**A/G CMD**	ALL DIVISIONS	159.4500N	192.8	159.4500N	192.8	A	
14	A/G TAC	**A/G TAC**	ALL DIVISIONS	159.2700N	192.8	159.2700N	192.8	A	
15	MEDICAL	**CALCORD**	ALL DIVISIONS	156.0750N	156.7	156.0750N	156.7	A	MEDICAL COORDINATION
16	EMERGENCY	**GUARD**	ALL DIVISIONS	168.6250N		168.6250N	110.9	A	AIR GUARD
17	SUPPORT	**CDF C2**	ALL DIVISIONS	151.2650N	103.5	159.3300N	107.2	A	SUPPORT NET
18									
19									
20	EMERGENCY	**GUARD**	ALL DIVISIONS	168.6250N		168.6250N	110.9	A	AIR GUARD

Prepared By (Communications Unit)
Austin L. Browne (COML)

Incident Location
5 MILES SOUTH OF CARMEL, GARRAPATA STATE PARK, MONTEREY CALIFORNIA

The convention calls for frequency lists to show four digits after the decimal place, followed by either an "N" or a "W", depending on whether the frequency is narrow or wide band. Mode refers to either "A" or "D" indicating analog or digital (e.g. Project 25) or "M" indicating mixed mode. All channels are shown as if programmed in a control station, mobile or portable radio. Repeater and base stations must be programmed with the Rx and Tx reversed.

Air Guard must be in the last channel of every plan (168.6250, PL 110.9 on TX only) Once 205 is complete, email it to com205@fire.ca.gov or fax to the local ECC and ask them to email it for you.

ICS 205 Excel

3/2007

NEW CLONE TODAY

204 COMMAND RECOMMENDATIONS **8/3/16**

BRANCH I
DIV A/B/C: NIFC C4, NIFC C35
DIV F: NIFC C4
BRANCH II
DIV G: NIFC C4
DIV H: NIFC C4 OR NIFC C33, C37
DIV I: NIFC C33, C37
DIV J: NIFC C33, C37
BRANCH III
DIV K: NIFC C33, C37
DIV L/M: NIFC C33, C37
BRANCH VII
DIV UU: NIFC C33 OR NIFC C38
DIV ZZ: NIFC C33 OR NIFC C38
BRANCH VIII
DIV N: NIFC C38
DIV O: NIFC C38
DIV P: NIFC C38
BOY STRUCTURE GROUP: NIFC C33 OR NIFC C38
BIG SUR STRUCTURE GROUP: NIFC C38
BRANCH IX
DIV S: NIFC C21 OR NIFC C21, C38
DIV T: NIFC C21, C38
DIV X/Z: NIFC C35 OR NIFC C21
CARMEL STRUCTURE BRANCH
ALL: NIFC C11
CONTINGENCY BRANCH
CONTINGENCY : NIFC C4
ROAD GROUP 1, 3: NIFC C4, C11, C35
ROAD GROUP 2: NIFC C4, C21, C33, C34, C38
SUPRESSION REPAIR
NIFC C11, C21, C33, C37, C38
RANCHO STAGING
NIFC C11
FIRING GROUP
NIFC C4, C11, C33, C37

ALL COMMAND REPEATERS ARE HARD CODED WITH TONE 4

MEDICAL PLAN ICS 206	1. INCIDENT NAME SOBERANES	2. DATE PREPARED 8/2/2016	3. TIME PREPARED 1500 HRS	4. OPERATIONAL PERIOD 8/3/2016 0700-0700

5. INCIDENT MEDICAL AID STATIONS

MERT Medical supplies	Gabilan Camp/Toro Park Incident Base and Camps- Toro Park/Carmel Valley/Pfieffer	RN/MD

6. TRANSPORTATION

A. AMBULANCE SERVICES

NAME	LOCATION	PHONE	PARAMEDICS YES	PARAMEDICS NO
AMR	4548 A St. Marina, CA. 93933	831-796-6446	X	
Monterey County Regional Fire	73 Rancho San Carlos Rd.	831-624-7334	X	
C407-Night/Hoist Helicopter	King City, CA.	951-903-4136	X	

B. INCIDENT AMBULANCES

Name	LOCATION	PARAMEDICS YES	PARAMEDICS NO
American Medical Response- M65/M66	Bixby Bridge/Pfieffer Camp	X	
Monterey County- M5563	DP 20	X	

7. HOSPITALS

NAME	ADDRESS	TRAVEL TIME-minutes AIR	TRAVEL TIME-minutes GRND	PHONE	HELIPAD YES	HELIPAD NO	BURN CENTER YES	BURN CENTER NO
CHOMP	23625 Holman Hwy. Monterey		45	831-624-5311		X		X
Salinas Valley Medical	450 E Romie Ln. Salinas	19	40	831-757-4333		X		X
NATIVIDAD-Level II	1441 Constitution Blvd. Salinas	20	60	831-755-4111	X			X
San Jose Regional Medical Center-Level II	225 N. Jackson St., San Jose	45	90	408-259-5000	X			X
Valley Medical Center Level I Trauma	751 S. Bascom Ave., Santa Clara	45	90	408-885-5000	X		X	

8. MEDICAL EMERGENCY PROCEDURES

EMERGENCY FREQUENCY: CALCORD

LINE EMERGENCY:
Crew Supervisor will contact Division Supervisor with patient complaint/condition and location.

- Division/Group Supervisor contacts:
  1. Closest EMS resource
  2. Communications Unit
- Communications Unit contacts:
  1. Ground or Air ambulance as requested
  2. Operations
  3. Safety
  4. Medical Unit (916) 622-3371
- Division Supervisor or designee will serve as point of contact and run medical emergency on assigned channel.
  1. A pre-assigned tactical frequency (i.e. CALCORD) should be used for IWI and only for duration of need.
- Communications Unit will clear command channel for emergency traffic as needed and only for duration of need.

INCIDENT BASE EMERGENCY:
Contact Communications on CDF CMD 2 with patient complaint/symptoms and location. Communications will respond appropriate medical response.

- Communication contacts:
  1. Medical Unit
  2. Safety
  3. Logistics
  4. Operations
  5. Crew Supervisor
  6. Comps/Claims

INCIDENT REPORTING PROCEDURES

CHIEF COMPLANT_____
LOCATION OF PATIENT_____
POINT OF CONTACT_____
TRANSPORTATION REQUESTED BY:AIR___ GROUND__
POINT OF PICKUP_____
LAT_____ **LONG**_____
PATIENT UNIT ID_____
IS AN EMT WITH PATIENT: YES____ NO____
AGE_____
SEX: MALE____ FEMALE____

ALL EMERGENCIES---Secure the area and identify witnesses for later investigation. Keep an accurate log of events.

Hospital	LAT	LONG
NATIVIDAD	N36 39.80	W121 36.40
Salinas Valley	N36 39.60	W121 38.80
San Jose Regional	N37 20.50	W121 52.60
Valley Medical	N37 18.90	W121 56.10

ICS 206	9. PREPARED BY: (Medical Unit Leader) Darin Ne	10. REVIEWED BY: (Safety Officer) Jack Piccinni

PUBLIC INFORMATION SECTION

Incident Information Line: (831) 204-0446 or 211

Incident Media Line: (831) 647-6257

STATUS	
Incident Start Date: 07/22/2016	**Incident Start Time:** 8:48 am
Incident Type: Wildland	**Cause:**
Incident Location: Soberanes Creek, Garrapata State Park, Palo Colorado, north of Big Sur	**Total Personnel:**
Acreage:	**Containment:**

MEDIA – The California State Penal Code Section 409.5(d) allows the news media to enter scenes of disaster, riot or civil disturbance. Properly identified members of the news media should not be restricted from entering locations specified within the code. However, this does not include crime scenes, private property and does not imply that the news media may interfere with incident operations while they are in the areas of concern. You can get further information about Penal Code Section 409.5(d) at http://www.leginfo.ca.gov/cgi-bin/displaycode?section=pen&group=00001-01000&file=403-420.1

CAL FIRE SOCIAL MEDIA POLICY – When on a CAL FIRE incident you will adhere to the CAL FIRE Social Media Policy, Section 0691. You can get further information about the CAL FIRE Social Media Policy at http://calfireweb.fire.ca.gov/library/handbooks/0600/0691.pdf

PHOTOGRAPHS AND VIDEOS OF INCIDENT – We are in a new era of media. Media no longer means news/broadcast industry, but now refers to anyone that has the capability to shoot video, photographs and post them onto social media sites in a matter of minutes. Unfortunately, we have seen some instances of photographs or videos that have depicted unsafe, unprofessional or embarrassing circumstances which are a serious breach of ethics. When this happens, it reflects poorly on all that are attached to this incident. Posting an inappropriate video, photo or blog comment could expose oneself to unwanted ramifications. It may be unsafe to shoot photos or video and a firefighter who is concentrating on a camera loses their situational awareness.

The Public Information Office would like copies of the video and pictures that you safely took while not in an emergency situation, fire suppression activity or in an overhead assignment. Bring your video and pictures to the Public Information trailer; they will be reviewed and possibly uploaded to our many CAL FIRE social media sites. Remember, we don't want photographs or videos that depict unsafe, unprofessional or embarrassing circumstances, which are a serious breach of ethics. You can also send your photographs and videos to the following email Soberanesfire2016@gmail.com

LOST AND FOUND – The Information Section will manage lost and found items for the incident. If you have lost an item please leave your contact information and what you have lost at the Information Section. If you have found an item on the incident, bring the item to the Information Section with your contact information as well.

MAIL SERVICE – The Information Section will assist you in getting items mailed from the incident as well as receiving items whether it is letters or packages.

CAL FIRE
INCIDENT MANAGEMENT TEAM
WATER USAGE PLAN

California Drought Emergency

The following shall be considered and implemented by all fire resources as a means to provide maximum efficiencies when utilizing water resources, while minimizing the impacts to private and public water supplies. Accountability shall be maintained for all water supplies that are utilized and care should be applied to ensure proper replacement and/or reimbursement to the supplier/ owner.

Fireline personnel- (During mop up operations)

- Use of Pencil Hose and Garden Nozzles with Shut-Offs.
- Use of Back pumps.
- Dry Mop-up and consolidation of heavy fuels to areas where they can burn out safely
- Locate/ Relocate Firelines to lighter fuels or natural barriers when safe.
- Set up and use portable tanks in anticipation of longer transport times for Water Tenders.
- Use of foams, gels and other water enhancers.
- Evaluate need to mop up in excess of 200 feet from fireline

Road Maintenance and Repair-

- Monitor and water roads only when and where needed.
- Water when most effective (evening and nights).
- Use chemical treatments when available (Magchloride, Omni bind etc).
- Consider use of tertiary or treated water (sp)

Aviation Operations-

- Use of Gels, Foams and Retardants. Set up portable plants.
- Consider Blivits and Pencil hose for interior mop up operations as opposed to numerous bucket drops.
- Establish and use pre-use agreements for existing and known water sources.
- Use large watershed dip sites when able. Minimize use of small, static ponds and lakes.
- Maintain accountability of water used and locations of dip sites.
- Evaluate need for interior bucket drops

Private Water Supplies-

- Notify property owner as early as possible.
- Minimize usage and develop alternative water supplies when and where appropriate.
- Track usage (meter, 214 form) and develop a plan to replace water.
- Make arrangements for reimbursement and damage claims if needed.

Public/ Municipal Water Supplies-

- Notify Agency as soon as possible and request a representative to the incident.
- Identify fill areas and request metering devices. Place on incident map.
- Use alternative or reclaimed water sources when available. Place on incident map.
- Make arrangements for reimbursement and damage claims if needed.

Management and Supervision-

- Use leaders intent and consider establishing Water Conservation as a Management Objective.
- Consider complexity of water use on incidents. Consider establishing a Water Supply Group Supervisor to coordinate additional resources to support the incident needs.
- Complete the Water Usage Report daily and turn in to Finance
- Review this check list and brief daily.

CAL FIRE

INCIDENT MANAGEMENT TEAM
WATER USAGE LOG

DATE: _____ **Division / Group:** _____

AGENCY ID / VENDOR: _____

I.e.. Strike Team 1110C, Acme Water Tenders

REQUEST # _____

WATER SOURCE LOCATION	Hydrant	Open source i.e. pond	Tank	Gallons Used	Property Owner / Contact Number if known **

TURN INTO FINANCE DAILY

**Please note if you made contact with property owner and their contact.
(Use reverse side if needed.)
Information:_____.

The intent of this document is intended to track, record and validated the amount of water used on a incident. It's not intended to review the performance of equipment using the water on an incident.

TRAINING SPECIALIST MESSAGE

ALL ASSIGNED TRAINEES

working on position task books will need to register with the Incident Training Specialist in order to receive proper credit for your assignment.

https://goo.gl/QByKiA

To register scan the QR Code or type in the link
Drop off boxes are also located @ Pfeiffer, Carmel, & Torro ICP's
TNSP Location: Fort Ord (next to weed wash)

TRAINING SPECIALIST

Dennis Martin	Jonathan While	Aaron Grove
(707) 479-8421	(562) 324-1811	(530) 394-8094

August 3, 2016

Human Resource Message

Thought for the Day

As days go on and accident rates increase as you become a little complacent, so too do human resource contacts and complaints of inappropriate behavior, bullying, harassment, and discrimination.

- The fire has been going on for a while; people are starting to get tired, and some ready to go home.
- Some people are more easily irritated; be aware of these facts and make the necessary effort to speak up, if you have any issues or problems.
- Please attempt to resolve all issues at the lowest possible level! (IF POSSIBLE)

Be sure to include and deal with human resources in situations before they become conflicts that are painful and out of control.

Courage is fire, and bullying is smoke.
"Benjamin Disraeli"

HRSP Office is located in Quonset Hut #15 at ICP
Mary McDonough.....Tosha S. Stephens-Coney
(559) 593-3905 (209) 681-3096

DEMOB

SOBERANES INCIDENT

CA – BEU – 003422

- Resources must Check-In prior to the Demob process.

- In order to be deemed excess, supervisors must submit an ICS #213 to the Resources Unit.

- Strike Team Leaders and/or Overhead personnel report to Demob (ICP-Toro Park) at the times posted on the Tentative Demob List, which is posted around the Incident Base and through the QR Reader.

  *Engines should remain at the Camp assigned to, until STEN advises their resources to depart to vehicle inspection. If the Strike Team has supplies and/or equipment checked out, the strike team leader should return the supplies. If needed, an engine may accompany the strike team leader.

- Prior to reporting to Demob (ICP – Toro Park):
  Please return all supplies and equipment.

- Resources will get signatures from the following units:

  - Motels
  - Supply
  - Ground Support
  - Weed Wash
  - Training (If they have a trainee)
  - Communications
  - Documentation
  - Time
  - Demob

- Vehicle Inspection will be completed at Fort Ord (Ground Support).

- All CAL FIRE and Federal employees will complete their "Time" at ICP (Toro Park). Then if needed, will report to vehicle inspection and weed wash. After vehicle inspection they will report to Demob to turn in their ICS #221, located adjacent to Ground Support.

- All Local Government employees will complete their "Time" with the OES representative located adjacent to Ground Support.

- After the #221 is given to Demob, all CAL FIRE, Federal, and Local Government personnel are approved to travel back to home unit or a reassignment.

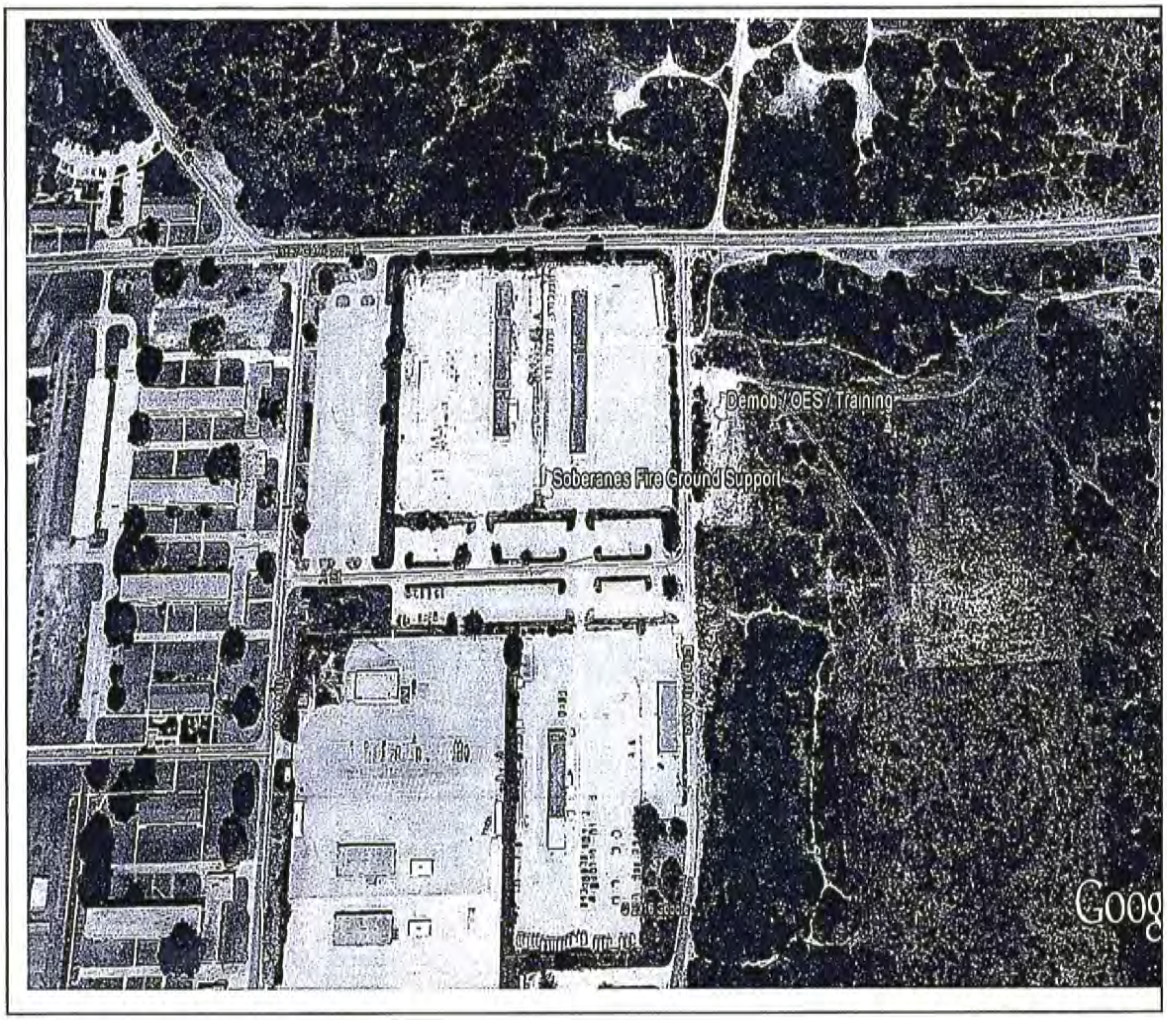

GROUND SUPPORT

- Highway 68 East
- Exit Reservation Rd
- Turn Left and follow Reservation Rd
- At Inter-Garrison Rd turn left
- At "T" intersection turn right (still Inter-Garrison Rd)
- Turn left onto 8th St
- Immediate right on A St
- SIGNS ARE POSTED ALONG ROUTE

DEMOB / TRAINING / OES

- Exit Ground Support
- Turn Right on 8th St.
- First Left into driveway
- Park apparatus
- Report to DEMOB tent

FIRE SUPPRESSION REPAIR PLAN
SOBERANES FIRE: CA-BEU-003422

Fire Suppression Repair is the repair of damage caused directly by fire suppression activities. It is not the repair of areas damaged by the fire activity itself such as burned material and secondary damage such as falling trees or erosion from hydrophobic soils. We are responsible for repairing only the damage caused by fighting the fire. We are also not responsible for upgrading facilities beyond their pre-fire condition.

Instructions for suppression repair during mop-up
While performing mop-up operations dozer or excavator operators will install waterbreaks on all dozer lines while dozers will install waterbreaks on secondary access roads. Dozer lines amongst the structures shall have the berms pulled and waterbreaks installed where necessary with hand crews to minimize the impacts on residents. Hand crews will install waterbreaks on all handlines, and waterbreaks on dozer lines situated on extremely steep slopes may also need to be installed by hand crews.

Scattered trash shall be collected and deposited in trash piles. Trash piles will be removed and placed at drop points either before or while hose lays are collected. Police your areas and clean them up as events wind down.

Inventory and Mapping
Suppression overhead and other personnel will document repair needs and their location. This information will be given to the Fire Suppression Repair Group. **GREEN** flagging will be used to designate area in need of repair. The type of repair/instructions will be written directly on the green flagging for ease of use.

Objectives
- Install waterbreaks while crews and dozers are actively onsite on roads, trails, and handlines damaged by fire suppression.
- Waterbreaks shall have proper angle and open outlets to insure effective drainage.
- Repair damaged fences (remember, those portions damaged by suppression efforts, not by the fire itself).
- Restore barriers on roads that were previously closed but opened for suppression activities.
- Insure that drainage is provided at crossings, ditch drains, remove deposited material, and stabilize approaches.
- Report any damage or damages mitigation to the Fire Suppression Repair Group.
- Complete all repair work as determined by the Fire Suppression Repair Specialist prior to final demobilization.

Firelines/Existing Fuelbreaks/Staging Areas/Safety Zones/Heliports/Drop Points
- Remove debris deposited during suppression activities, including flagging and signs.
- Install waterbreaks where necessary for erosion control.
- Pull berms back onto disturbed areas, except in areas identified as needing a berm to serve as a barrier for roads/trails.
- Spread brush across the disturbed areas to provide ground cover and a seed source.

- Masticators/excavators/dozers with brush rakes or grapples will be utilized on existing fuelbreaks utilized during suppression efforts to reduce any excessive fuel loading.

Roads

- Clean culverts and drainage facilities plugged with soil and debris deposited during suppression activities.
- Re-establish cross drains and drainage if removed or made inoperable by suppression activities.
- Use cut brush – if available and nearby – to block off potential OHV access.
- Remove outboard berms created during suppression activities and incorporate into the road surface.

Watercourses

- All slash; soil and debris deposited into watercourses during suppression activities shall be removed.
- All loose soil must be pulled away from the watercourse and stabilized (graded smooth, and slash packed for cover).
- If excavated, the stream channel will be wider than the natural channel and set to natural grade. The approaches to the crossing will be sloped back to prevent stream bank failure.

Archaeological or Historic Sites

Equipment shall not to enter archaeological or historic sites unless the operator is closely supervised by an Archaeologist or Fire Suppression Repair Specialist. Many known sites have been flagged by the incident archaeologists. Archaeological or historic sites are delineated in the field with several types of flagging colors and designs, but generally flagging that appears to be encircling a given feature must be avoided. Known flagging schemes are as follows:

CAL FIRE:	Yellow and black stripped & Orange and black stripped
U.S.F.S.	Yellow and black stripped tied with blue
Santa Lucia Preserve:	White and blue tied together & Yellow and black stripped

Waterbreaks/Waterbar/Cross Drain spacing

Line or Road Gradient (%)	0-10%	11-25%	26-50%	50%+
Spacing	200 ft.	100 ft.	75 ft.	50 ft. (25' on Federal land)

Waterbreaks shall be cut diagonally with a minimum depth of 6" into existing grade with a 12"berm for a minimum height of 18". Waterbreaks will be installed at a 30-45 degree angle. Outlets shall be open and directed into non-erodible material.

Conflicts with Suppression Activities

Postpone repair activities that hamper access or other suppression actions. The location of needed repair actions shall be noted and relayed to the Fire Suppression Repair Group. DO NOT compromise fire lines by spreading flammable material across them.

Archaeological and Historical Sites
Fireline Guidance for the (NAME) Incident

Do not compromise safety for the protection and preservation of archaeological and historical sites. When feasible and prudent:

1. Be on the lookout for prehistoric and historic sites. Prehistoric archaeological sites include boulders and bedrock with mortars and cupules, holes and grinding surfaces, temporary camps containing scatters of stone flakes, and deposits of dark brown to blackish soil with shell fragments (midden) occurring in layers or mounds on flat surfaces near sources of water, along coastal areas and wetlands, along ridges and saddles, and other areas suitable for camping. Historic sites include old wooden cabins, barns, corrals and other buildings, rock foundations and historic artifact scatters. These kinds of resources are often found in the same kinds of environmental settings as prehistoric camp sites.

2. Some archaeological and historical sites have not been flagged yet. If you observe artifacts, features, or sites, attempt to avoid dozing or driving through and/or parking on these sites, if feasible, especially with heavy equipment.

3. If you can't avoid sites, minimize disturbance as much as feasible, only clearing the surface to as minimal a depth and width as necessary.

4. Leave all artifacts in place. Some artifacts may have been intentionally placed for religious or ceremonial reasons.

5. When a site is discovered, flag it for visibility and report its location to the Division Supervisor. If feasible, note locations of discovered resources on a map. Better yet, take a GPS reading. Leave information with the Plans Section so that the sites can be relocated and protected during both the suppression and fire suppression repair phases of the Incident.

6. If you encounter a burial or other human remains, cease work in that area immediately and contact the CAL FIRE Archaeologist. State law requires that CAL FIRE then contact the County Coroner, who will then determine if the remains are part of a crime scene. If the Coroner determines that the remains are Native American, State law requires the Coroner to contact the Native American Heritage Commission in Sacramento.

Wilderness Special Instructions – Resource Advisor

DOZER LINES - DIVISIONS K, M, & P

- Dozer lines will not exceed 50 feet in width except for safety reasons.
- Dozer lines in Wilderness will be repaired later; construct line to minimize impact.
- Do not push brush off steep hillsides – it will be spread over the line during repair.
- Minimize removal of top soil – it will be spread back over the line during repair.
- Avoid riparian areas, seeps and springs.

Wilderness Minimum Impact Suppression Tactics (MIST)

The intent of Minimum Impact Suppression Tactics is to suppress a wild fire with the least impact to the land. Fire conditions and good judgment dictate the actions taken. Consider what is minimally necessary to halt fire spread and contain it within the fireline.

FIRELINE CONSTRUCTION PHASE:

- Use cold-trail, wet line or combination when appropriate.
- Allow fire to burn to natural barriers.
- If constructed fireline is necessary, use minimum width and depth to check fire spread.
- Remove or limb only those fuels that if ignited would have potential to spread fire outside the fireline.
- Minimize cutting of trees, burned trees, and snags unless determined they will cause fire spread across the fireline or endanger workers.
- Cut brush or small trees flush to the ground; camouflage the cut surface with soil or brush.

HELISPOT CONSTRUCTION:

- Consider using a long line remote hook in lieu of constructing a helispot.
- If construction is necessary, consider natural openings, or previously used areas. Cut only what is necessary to achieve safe operating space.

SOBERANES
FIRE CAMP
ENGINE PARKING
TENT / SLEEPING AREA
SHOWER
LAUNDRY
SLEEP TRAILERS
ON-RAMP
PARKING LOT
EXIT
OFF-RAMP
ENTER
PIO
SECURITY GATE
VENDOR PARKING & CAMPING
FOOTPATH TO BASE CAMP
TENT SLEEPING AREA
OVERHEAD PARKING
RESOURCE
OPS
OPS BRIEFING
SIT
OPS
TRAINING
PLANS
SIT
DEMOB
Check-In
OPS
DAMAGE INSPECT
COM
LIAISON
TIME
FINANCE
COM
OES
GIS
COMP
COM
COST
COPY
PROCURE
COST
PARKING
PARKING
BASE CAMP MGR
IC
MONTEREY COUNTY CAL FIRE LOGS
FACILITIES
LOGS
HOTEL
USFS HR
SUPP REPAIR
USFS A REP
C.C.C. CAMP
PARKING
BRIEFING AREA
ORDERING
SUPPLY
CHAINSAWS
GROUND SUPPORT
FUEL
KITCHEN
MEDICAL
LUNCHES
ICE / WATER
TYPE 1 PARKING
CREW PARKING
SLEEPING

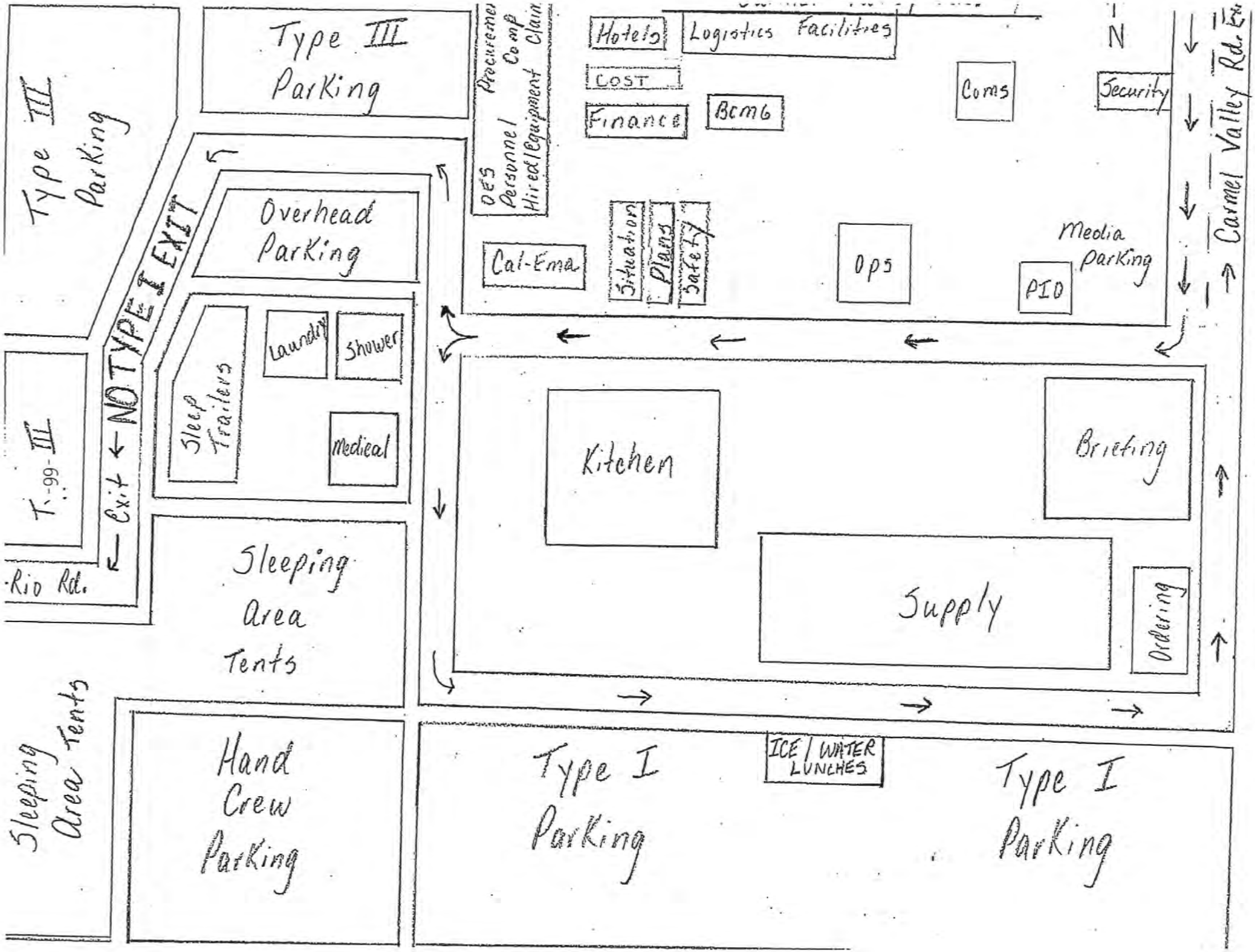
Type III Parking
Type III Parking
Procurement Comp
DES Personnel / Hired Equipment Claim
Hotels
Logistics Facilities
COST
Finance
Bcmb
Coms
Security
N
Carmel Valley Rd. Ex
Overhead Parking
Cal-Ema
Situation
Plans
Safety
Ops
Media Parking
PIO
Laundry
Shower
Sleep Trailers
Medical
Kitchen
Briefing
T-99-III
Exit ← NO TYPE I EXIT
Rio Rd.
Sleeping Area Tents
Supply
Ordering
Sleeping Area Tents
Hand Crew Parking
Type I Parking
ICE / WATER LUNCHES
Type I Parking

FIRING OPERATION CHECKLIST

Location: _____

Date: _____ **Time:** _____

Firing Supervisor _____

1. **Personnel Briefing**

   - ☐ Objectives
   - ☐ Conditions (fire environment)
   - ☐ Resource assignments identified
     - ☐ Firing personnel
     - ☐ Holding forces
     - ☐ Lookouts
   - ☐ Ignition plan/sequence
   - ☐ Communication Plan
   - ☐ Contingency Plan
   - ☐ Safety issues

2. **Go / No-Go**

   - ☐ All personnel briefed
   - ☐ Weather forecast reviewed
   - ☐ Resources in place
   - ☐ Lookouts posted as needed
   - ☐ Anchor and termination firing points identified
   - ☐ Communications systems in place
   - ☐ Fire behavior forecast reviewed
   - ☐ Escape routes and safety zones established and made known
   - ☐ Adjoining forces/Air Attack notified

3. **Approval Prior To Firing**

   - ☐ Division Supervisor
   - ☐ Branch Director
   - ☐ Operations

4. **Other Notifications**

   - ☐ Other: _____
   - ☐ Other: _____

Attach Firing Operations Checklist to ICS-214

Rev: Ops Group February 8, 2011

2 operator, 24 hour shift

EMERGENCY SHIFT TICKET and EVALUATION FORM

The responsible Government Officer will complete this form each shift

Incident or Project Name	Incident Number	Request Number
Wild	CALNU 123456	E-64

Agreement Number: LNU22223333

Equipment Make	Equipment Model / Type
Peterbilt	4000 Gallon

Serial Number	Licence Number
11343N	6A256483

Contractor Name: Water Haulers

Operator #1	Operator #2
Sean Rodgers	Wayne Rodgers

Operator Furnished By: [X] Contractor [ ] Government

Operating Supplies Furnished By: [X] Contractor [ ] Government

Equipment Status: [ ] Inspected [X] Under Agreement [ ] Released by Government [ ] Withdrawn by Contractor

Equipment Use

Date Mo / Day	Start	Stop	(Circle) Hours / Days / Miles Work	Assignment
7/17	0701	2400	17	Division B
7/18	0001	0700	7	Division B

Remarks/Comments **: **2 Operators**

Vendor Rating

	Poor*	Avg.	Good	Exc.	N/A
Met Performance Expectations					
Equipment in Safe Working Condition					
Operator Skill Level					
Operates Safely					
Operator's Cooperation Level					
Overall Performance					

Vendor Rating must be done.

Govt. Rep. Name and Position - PRINT: Steve Hampton, Div B

Govt. Rep. Signature: Steve Hampton

Contractor Signature: Wayne Rodgers

Date: 07/18/12 Time: 0800

* NOTE: Any rating of POOR requires an explanation in Comment Section.
**Final evaluation or for more documentation, use an ICS Form 230 or equivalent.

CALFIRE 297 (Rev 3-2011)

Pink - Finance Blue - Home Unit HE Coordinator Yellow - Vendor White - Govt Representative

-89-

1 operator, 12 hour shift

EMERGENCY SHIFT TICKET and EVALUATION FORM

The responsible Government Officer will complete this form each shift

Incident or Project Name	Incident Number	Request Number
Wild	CALNU 123456	E-61

Agreement Number: LNU76543210

Equipment Make	Equipment Model / Type
CAT	Dozer D6N

Serial Number	Licence Number
3BG0236	

Equipment Use

(Circle) Hours / Days / Miles

Date Mo / Day	Start	Stop	Work	Assignment
7/17	0001	0700	7	Off Shift
7/17	0701	1900	12	Division B
7/17	1901	2400	5	Off Shift

Vendor Rating

	Poor*	Avg.	Good	Exc.	N/A
Met Performance Expectations					
Equipment in Safe Working Condition					
Operator Skill Level					
Operates Safely					
Operator's Cooperation Level					
Overall Performance					

Vendor Rating must be done.

* NOTE: Any rating of POOR requires an explanation in Comment Section.
**Final evaluation or for more documentation, use an ICS Form 230 or equivalent.

Contractor Name: We Build Line

Operator #1	Operator #2
Jason Ferguson	

Operator Furnished By: [X] Contractor [ ] Government

Operating Supplies Furnished By: [X] Contractor [ ] Government

Equipment Status: [ ] Inspected [X] Under Agreement [ ] Released by Government [ ] Withdrawn by Contractor

Remarks/Comments **

1 Operator

Govt. Rep. Name and Position - PRINT: Steve Hampton, Div B

Govt. Rep. Signature: Steve Hampton

Contractor Signature: Jason Ferguson

Date: 07/17/12 Time: 2000

CALFIRE 297 (Rev 3-2011)

Pink - Finance Blue - Home Unit HE Coordinator Yellow - Vendor White - Govt Representative

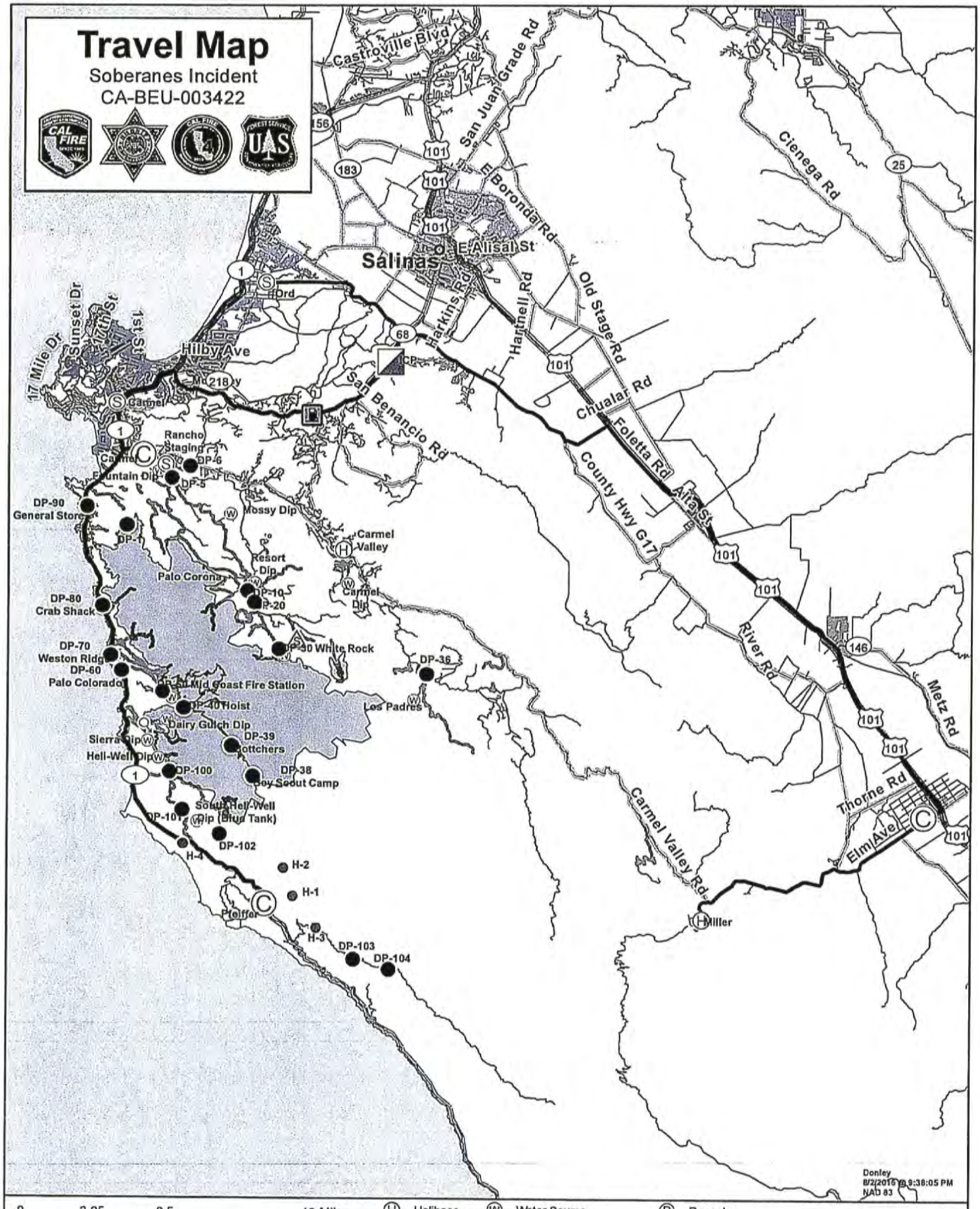
Travel Map
Soberanes Incident
CA-BEU-003422
Castroville Blvd
San Juan Grade Rd
Cienega Rd
El Bordna Rd
E Alisal St
Salinas
Harkins Rd
Hartnell Rd
Old Stage Rd
Chualar Rd
Foletta Rd
Alta St
County Hwy G17
River Rd
Metz Rd
Thorne Rd
Elm Ave
Carmel Valley Rd
Hilby Ave
17 Mile Dr
Sunset Dr
1st St
San Benancio Rd
Rancho Staging
Fountain Dip
DP-90 General Store
DP-80 Crab Shack
DP-70 Weston Ridge
DP-60 Palo Colorado
Mossy Dip
Carmel Valley
Resort Dip
Palo Corona
Carmel Dip
DP-30 White Rock
DP-36
Mid Coast Fire Station
DP-40 Hoist
Los Padres
Dairy Gulch Dip
Sierra Dip
DP-39
Hell-Well Dip
DP-100
DP-38
Boy Scout Camp
South Hell-Well Dip (Blue Tank)
DP-101
DP-102
H-4
H-2
H-1
H-3
DP-103
DP-104
Pfeiffer
Miller
Donley
8/2/2016 @ 9:38:05 PM
NAD 83
0 3.25 6.5 13 Miles
0 17,500 35,000 70,000 Feet
Helibase
Helispot
Camp
Drop Point
Water Source
Other
Incident Command Post
Repeater
Retardant/Mud Pit
Safety Zone
Staging Area
bile Weather Unit

ACTIVITY LOG (ICS 214)

1. Incident Name:	2. Operational Period: Date From: Time From:	Date To: Time To:

7. Activity Log (continuation):

Date/Time	Notable Activities

8. Prepared by: Name: ______________ Position/Title: ______________ Signature: ______________

ICS 214, Page 2 | Date/Time: ______________

ACTIVITY LOG (ICS 214)

1. Incident Name:	2. Operational Period: Date From: Time From:	Date To: Time To:
3. Name:	4. ICS Position:	5. Home Agency (and Unit):

6. Resources Assigned:

Name	ICS Position	Home Agency (and Unit)

7. Activity Log:

Date/Time	Notable Activities

8. Prepared by: Name: _____ Position/Title: _____ Signature: _____

ICS 214, Page 1 Date/Time: _____