SOBERANES

FIRE

CORRECTED

CA-BEU-003422

COREY
1130

OPERATIONAL PERIOD

TUESDAY AUGUST 2ND 0700
to
WEDNESDAY AUGUST 3RD 0700

INCIDENT OBJECTIVES (ICS 202)

1. Incident Name: Soberanes	2. Operational Period: Date From: 8/2/16 Time From: 0700	Date To: 8/3/16 Time To: 0700

3. Objective(s):

Management Objectives

- Provide for and maintain public and first responder safety by utilizing the incident safety analysis process.
- Protect all critical assets at risk to include the redwoods, historical assets within the affected area, infrastructure and improvements, watershed, and transmission lines.
- Utilize tactics that promote protection of sensitive natural and cultural resources in the Ventana Wilderness.
- It is the Unified Incident Commander's Leader's Intent to ensure collaboration at all levels of the incident.
- Be financially responsible for all management and fire suppression tactics.
- Foster and enhance community and political relationships.
- All management actions and efforts will be focused on serving, safeguarding and protecting the citizens and natural resources of Monterey County.

Control Objectives

- Keep the fire North of the Nacimiento-Fergusson Rd
- Keep the fire South of Huckleberry Hill
- Keep the fire West of Carmel Valley and Reliz Canyon
- Keep the fire East of Hwy 1 in the North and the Coast Ridge in the South

4. Operational Period Command Emphasis:

Perimeter Control , Structure Defense, Improve Contingency Lines, Hold and Improve Existing Control Lines

General Situational Awareness

S. T. O. P. Stop Think Organize Proceed

5. Incident Action Plan (the items checked below are included in this Incident Action Plan):

X	ICS 203	☐	ICS 207		Other Attachments:
X	ICS 204	☐	ICS 208	X	ICS 220
X	ICS 205	X	Map/Chart	X	Safety Message
☐	ICS 205A	X	Weather Forecast/Tides/Currents	X	Fire Behavior Forecast
X	ICS 206			X	Training Message

7. Prepared by: Name: Chris Burch Position/Title: PSC 1 Signature:

8. Approved by Incident Commander: Name: Steve Beach Signature:

ICS 202		Date/Time: 8/1/16 19:30

ORGANIZATION ASSIGNMENT LIST (ICS 203)

1. Incident Name:	2. Operational Period: Date From: 8/2/2016	Date To: 8/3/2016
Soberanes	Time From: 0700	Time To: 0700

3. Incident Commander(s) and Command Staff:	
IC/UC's	Todd Derum / Gary Helming / Jay Kurth (T)
	Matt Luther / Steve Beach (T) / Dave Russel (T)
DPIC's	Phil Matteson / George Gonzalez (T)
Safety Officer	Jack Piccinini / Doug Ferro (T)
Public Info Officer	Rich Cordova / Rich Brocchini (T)
Liaison Officer	Dennis Carreiro
Law Enforcement Tech	Shannon Barney / Tamera McCanless
4. Agency/Organization Representatives:	
USFS Agency Administrator	Bob Baird
CAL FIRE Agency Administrator	Brennan Blue
USFS Agency Administrator RE	Tim Short
CAL OES	John Salvate / John Clary
MoCo OES	Dick Bower
Monterey Co Regional FPD	David Sargenti
Monterey PRPD	Caine Carmarillo / Joseph Narvaez
CHP	Rob Kaczor
Mid Coast VFB	Cheryl Goetz
Big Sur Fire	Martha Karstens
California State Parks	Sean James
CCC	Chad Harris
PG&E	Pam Perdue / Kevin Smith
5. Planning Section:	
Chief	Chris Burch / Tim Person (T)
Deputy	Buddy Bloxham
Resource Unit	Daniel Arbgast / Gabe Garcia / Ron Karlen (T)
Situation Unit	AJ Johansson / D. Guilliani (T) / Dan Brown (T)
Documentation Unit	Frank Ebner
Demobilization Unit	TJ McGovern
Training Tech Spec	Dennis Martin (T) / Jon White (T)
Fire Behavior	Tim Chavez / Jon Heggie
GIS	Dan Dresselhaus / Matt Turner
USFS Resource Advisor	Jeff Kwasny
Fire Suppresion Repair	Al Klem
6. Logistics Section	
Chief	Jim Crawford / Bob Ellis (T)
Deputy	Robert Wood
Support Branch	
Director	
Supply Unit	Mathew Brandt
Facilities Unit	George Randar / Toban Riley
Ground Support Unit	Mike Esparaza
Ordering Manager	Brent Lee / Daniel Williams
Service Branch	
Director	
Communications Unit	Austin Brown
Medical Unit	Darin Nelson / Allen Trimble (T) / Dana Johnson (T)
Food Unit	Mark Mondragon
Motel Tech	Dawn Muschetto
Hired Equipment Tech	Len Nielson

7. Operation Section:		
Chief	Mark Brown / Pat Titus	
Deputy	Russ Fowler	
Carmel Deputy	George Gonzales / Steve Clark (T)	
Sur Deputy	Kit Bailey	
Night Ops	Bill Weiser	

For Branches and Divisions

See Next Page 203 A

Air Operations Branch		Director:	Mark Gradek
Air Support	Greg Bradshaw		
Helibase Manager	Tim Perkins / Kenny Dossey (T)		
8. Finance/Administration Section:			
Chief	Peter Peisch		
Deputy	George Huang		
Time Unit	Leslie Drexel / Shane Beck (T)		
Procurement Unit	David Irion / Joe Flagg (T)		
Comp/Claims Unit	Karen Guillemin		
Cost Unit	Rob Jenkins		

Prepared By: Name:	Buddy Bloxham	Position/Title:	DPSC1	Signature:
ICS 203		Date/Time:	8/1/2016 2333	

ORGANIZATION ASSIGNMENT LIST (ICS 203A)

1. Incident Name:	2. Operational Period: Date From: 8/2/2016	Date To: 8/3/2016
Soberanes	Time From: 0700	Time To: 0700

7. Operation Section:

Chief	Mark Brown / Pat Titus		
Deputy	Russ Fowler	Rancho Staging	Dan Luna
Night Ops	Bill Weiser	Fire Supression Repair	Al Kelm

Carmel Zone				Sur Zone			
Deputy	George Gonzales / Steve Clark (T)			Deputy	Kit Bailey		
Branch	I (1)	Director:	Steve Spinharney / Dustin Gardner (T)	Branch	VII (7)	Director:	Robert Bertolina
Division/Group	A	Travis Craig (T)		Division/Group	UU	Mike Tyrrell	
Division/Group	B/C	Craig Covey / ~~Matt Bergstrand~~ Bill Zackhart		Division/Group	ZZ	Troy Maguire	
Division/Group	F	Dennis O'neil / Aaron Woods (T)		Division/Group			
Division/Group				Division/Group			
Division/Group				Division/Group			
Branch	II (2)	Director:	Shane Lauderdale / Adam Mattos	Branch	VIII (8)	Director:	Jacob Cagel
Division/Group	G	Gene Neely / Jeff Veliquette (T)		Division/Group	N	Jeff Quick	
Division/Group	H	Tim Irwin		Division/Group	O	Mike Hickey	
Division/Group	I	David Carney / ~~Bill Lockhart (T)~~ Matt Bergstrand		Division/Group	P	Jared Rodney	
Division/Group	J	Louis Ermigarat / Dan Okeefe / Dave Spencer (T)		Division/Group	Boy Structure	Alan Roby	
Branch	III (3)	Director:		Division/Group	Big Sur Structure	Mark Mott	
Division/Group	K	Michael Seymour / Hans Niederberger (T)		Division/Group	Road Group 2	Doug Mccoun	
Division/Group	L/M	Thomas Browning		Branch		Director:	
Branch	IX (9)	Director:	Mark Higgins	Division/Group			
Division/Group	S	John Fredrick		Division/Group			
Division/Group	T	Keith Hill		Division/Group			
Division/Group	X/Z	Brian Gibilisco / Jeffery Henderson (T)		Division/Group			
Division/Group				Branch		Director:	
Branch	Contingency	Director:	Fred Lopez / Jon Pangburn	Division/Group			
Division/Group	Contingency 1	Rick Dowell		Division/Group			
Division/Group	Contingency 3	Ron Salazar		Division/Group			
Division/Group	Road Group 1	Cliff Bramlette / Steve Edwards (T)		Division/Group			
Division/Group				Division/Group			
Branch	Carmel	Director:	Dennis King	Branch		Director:	
Division/Group	San Carlos	Pete Davis		Division/Group			
Division/Group	Robinson	Alan Goheen		Division/Group			
Division/Group	Garzas	Darren Mcmillen		Division/Group			
Division/Group	Hitchcock	David Hagen		Division/Group			
Division/Group	Rana	Colette O Connor		Division/Group			
Branch	Firing	Director:	Frank Royos	Branch		Director:	
Division/Group	Firing 1	Gus Boston / Mike van Loben Sels		Division/Group			
Division/Group				Division/Group			
Division/Group				Division/Group			
Division/Group				Division/Group			
Division/Group				Division/Group			

Prepared By: Name:	Buddy Bloxham	Position/Title:	DPSC1	Signature:
ICS 203		Date/Time:	8/1/2016 2333	

ASSIGNMENT LIST (ICS 204)

1. Incident Name:	2. Operational Period:				3.	CARMEL ZONE
Soberanes	Date From:	08/02/16	Date To:	08/03/16		
	Time From:	0700	Time To:	0700	Branch:	I
4. Operations Personnel:					Division/Group:	A
Operations Section Chief:	Mark Brown / Pat Titus	Night Ops: Bill Weiser				ALPHA
Branch Director:	Steve Spinharney / Dustin Gardner (T)					
Division/Group Supervisor:	Travis Craig (T)				Staging Area:	

5. Resources Assigned:

Resource Identifier	Leader	Number of Personnel	Request #	Reporting Location, Special Equipment, Remarks, Notes, and Information
STC SHU 9240C	Lowe, Kenny L	19	E-18	Report to Hwy 1 at Fern Canyon Rd
CRW ORS Abraham*	**Thurman, Micah**	**20**	**C-117**	**Report to Hwy 1 at Fern Canyon Rd**
CRW PVT Pacific 134*	**Dodds, Ben**	**20**	**C-134**	**Report to Hwy 1 at Fern Canyon Rd**
CRW Grayback 135*	**Brewer, Tim**	**20**	**C-135**	**Report to Hwy 1 at Fern Canyon Rd**
CRW SQF Scorpions 1*	**Martinez, Michael Daniel**	**22**	**C-129**	**Report to Hwy 1 at Fern Canyon Rd**
W/T PVT E-730	Rossi, Tommy	2	E-730	Report to Hwy 1 at Fern Canyon Rd
FALM O-499*	**Gonzalez III, Jesse**	**1**	**O-499**	**Report to Hwy 1 at Fern Canyon Rd**
SOFR O-243	Spear, Mike	1	O-243	Report to Hwy 1 at Fern Canyon Rd
FEMP O-687	Oberg, Andy	1	O-687	Report to Hwy 1 at Fern Canyon Rd
FEMT O-689	Andrews, Steve	1	O-689	Report to Hwy 1 at Fern Canyon Rd

6. Work Assignments:

Hold and improve fireline.

Mop-up 300' and mitigate hazards.

Defend infrastructure. Be aware of utility company repairs throughout Division.

Protect all Park Lands- no additional dozer lines permitted unless critical to prevent fire spread.

12-Hour Resource*

7. Special Instructions:

Watch for civilian traffic on Corona Road to DP-1.

Refer to ICS 205 Comm Plan for Command channels.

8. Communications (radio and/or phone contact numbers needed for this assignment):

Name	Ch	Function	Rx Freq	Rx Tone	Tx Freq	Tx Tone	Notes
NIFC C35	4	Command	172.5500N		164.8625N	136.5	
VFIRE 25	6	Tactical	154.2875N	156.7	154.2875N	156.7	
CALCORD	15	Medical	156.0750N	156.7	156.0750N	156.7	
A/G TAC	14	A/G Tac	159.2700N	192.8	159.2700N	192.8	
GUARD	16	Emergency	168.6250N		168.6250N	110.9	

9. Prepared by: Name: Daniel Arbgast Pos/Title: RESL Signature:

ICS 204 Date/Time: 8/1/2016 2333

ASSIGNMENT LIST (ICS 204)

1. Incident Name:	2. Operational Period:				3.	CARMEL ZONE
Soberanes	Date From:	08/02/16	Date To:	08/03/16		
	Time From:	0700	Time To:	0700	Branch:	I

4. Operations Personnel:

Operations Section Chief: **Mark Brown / Pat Titus** **Night Ops: Bill Weiser**

Branch Director: **Steve Spinharney / Dustin Gardner (T)**

Division/Group Supervisor: **Craig Covey / ~~Matt Bergstrand (T)~~** Bill LOCKHART

Division/Group: **B/C**

BRAVO / CHARLIE

Staging Area:

5. Resources Assigned:

Resource Identifier	Leader	Number of Personnel	Request #	Reporting Location, Special Equipment, Remarks, Notes, and Information	
STC LNU 9144C	Rohrs, Scott	19	E-114	DP 20	0700
STC FKU 9430C	~~Fitzgerald, Jim~~ Campbell, Josh	19	E-20	DP 20	0700
STC TCU 9441C	Casci, Nick	19	E-22	DP 20	0700
STG TGU 9258G	Thomas, Luke	33	C-89	DP 20	0700
STG AEU 9275G	Drummond, Howard	33	C-49	DP 20	0700
CRW PVT Pacific 131*	**Berry, Brandon**	**20**	**C-131**	**DP 20**	**0700**
CRW PVT Pacific 132*	**Kwiatkowski, Jamal**	**20**	**C-132**	**DP 20**	**0700**
W/T PVT E-537	Sasser, Dick	2	E-537	DP 20	0700
W/T PVT E-729	Caldwell, James	2	E-729	DP 20	0700
W/T PVT E-731	Mckinney, Palmer	2	E-731	DP 20	0700
W/T PVT E-732	Rogers, Bob	2	E-732	DP 20	0700
FALM O-707*	**Volcano 1**	**1**	**O-707**	**DP 20**	**0700**
SOFR O-552*	**Verdie, Robert**	**1**	**O-552**	**DP 20**	**0700**
FEMP O-256	Queenan, James	1	O-256	DP 20	0700
FEMP O-294	Mickelson, Chris	1	O-294	DP 20	0700

6. Work Assignments:

Hold and improve fireline.

Mop-up 300 feet and mitigate hazards.

Defend infrastructure. Be aware of utility company repairs throughout Division.

7. Special Instructions:

Watch for tree fall.

Refer to ICS 205 Comm Plan for Command channels.

8. Communications (radio and/or phone contact numbers needed for this assignment):

Name	Ch	Function	Rx Freq	Rx Tone	Tx Freq	Tx Tone	Notes
NIFC C35	4	Command	172.5500N		164.8625N	136.5	
NIFC T5	8	Tactical	166.7250N		166.7250N		
CALCORD	15	Medical	156.0750N	156.7	156.0750N	156.7	
A/G TAC	14	A/G Tac	159.2700N	192.8	159.2700N	192.8	
GUARD	16	Emergency	168.6250N		168.6250N	110.9	

9. Prepared by: Name: Daniel Arbgast Pos/Title: RESL Signature:

ICS 204 Date/Time: 8/1/2016 2333

ASSIGNMENT LIST (ICS 204)

1. Incident Name:	2. Operational Period:				3.	CARMEL ZONE
Soberanes	Date From:	08/02/16	Date To:	08/03/16		
	Time From:	0700	Time To:	0700	Branch:	I
4. Operations Personnel:					Division/Group:	F
Operations Section Chief:	Mark Brown / Pat Titus	Night Ops: Bill Weiser				
Branch Director:	Steve Spinharney / Dustin Gardner (T)					FOXTROT
Division/Group Supervisor:	Dennis O'neil / Aaron Woods (T)				Staging Area:	

5. Resources Assigned:

Resource Identifier	Leader	Number of Personnel	Request #	Reporting Location, Special Equipment, Remarks, Notes, and Information	
STC LNU 9142C	Pridmore, Ken	18	E-287	DP 20	0700
STC RRU 9312C	Cabral, David M	18	E-440	DP 20	0700
STG LMU 9223G	Hedlund, Jon	33	C-87	DP 20	0700
STG SHU 9242G	Covert, Don	33	C-45	DP 20	0700
W/T PVT E-492	Carvalho, Richard	2	E-492	DP 20	0700
W/T PVT E-155	Grippin, Ken	2	E-155	DP 20	0700
FALM O-703*	**Sunderland 2**	**1**	**O-703**	**DP 20**	**0700**
SOFR O-245	Stuart, Doug	1	O-245	DP 20	0700
FEMT O-545	Wilson, Joshua W	1	O-545	DP 20	0700
FEMP O-688	Hooper, Travis	1	O-688	DP 20	0700
~~STL 9428~~					
STL 9428L	Dulcich, Gordon	3	E-442		
~~STC 2051C~~					
STC VSO 2351C	Sturdee, John	22	E-292		

6. Work Assignments:

Hold and improve fireline.

Mop-up 300 feet and mitigate hazards.

Defend infrastructure. Be aware of utility company repairs throughout Division.

7. Special Instructions:

Fire Plans: Ensure all line personnel in the Division are notified and that the GO- No Go checklist is utilized.

BE AWARE of PG&E's 60KV underground powerlines & vaults. Manholes are marked w/ RED STAKES and RED PAINT.

Make a Plan, use LCES and provide notification to adjoining crews. Refer to ICS 205 COMM plan for Command channels.

High frequency of tree fall; use extreme caution.

8. Communications (radio and/or phone contact numbers needed for this assignment):

Name	Ch	Function	Rx Freq	Rx Tone	Tx Freq	Tx Tone	Notes
NIFC C4	1	Command	166.6125N		168.4000N	136.5	
VFIRE 24	5	Tactical	154.2725N	156.7	154.2725N	156.7	
CALCORD	15	Medical	156.0750N	156.7	156.0750N	156.7	
A/G TAC	14	A/G Tac	159.2700N	192.8	159.2700N	192.8	
GUARD	16	Emergency	168.6250N		168.6250N	110.9	

9. Prepared by: Name: Daniel Arbgast Pos/Title: RESL Signature:

ICS 204 Date/Time: 8/1/2016 2333

ASSIGNMENT LIST (ICS 204)

1. Incident Name:	2. Operational Period:				3.	CARMEL ZONE
Soberanes	Date From:	08/02/16	Date To:	08/03/16		Page 1 of 2
	Time From:	0700	Time To:	0700	Branch:	II

4. Operations Personnel:

Operations Section Chief: **Mark Brown / Pat Titus** **Night Ops: Bill Weiser**

Branch Director: **Shane Lauderdale / Adam Mattos (T)**

Division/Group Supervisor: **Gene Neely / Jeff Veliquette (T)**

Division/Group: **G**

GOLF

Staging Area:

5. Resources Assigned:

Resource Identifier	Leader	Number of Personnel	Request #	Reporting Location, Special Equipment, Remarks, Notes, and Information	
STC LFD 1880C	Combs, Charles R	22	E-523	DP 20	0700
STC XME 2150C	Thomen, John	16	E-389	DP 20	0700
STC XPL 4130C	Nelson, Patrick	20	E-390	DP 20	0700
STF ORC 1400F	Stone, Marc	17	E-513	DP 20	0700
STG TCU 9481G	Cousins, Sam	33	C-10	DP 20	0700
CRW SRF Salyer*	**Nelms, Nathan A**	**20**	**C-233**	**DP 20**	**0700**
STL TUU 9418L	Perricelli, Nick	6	E-443	DP 20	0700
W/T PVT E-161	Harrison, Rich	2	E-161	DP 20	0700
W/T PVT E-352	Foreman, Chuck	2	E-352	DP 20	0700
W/T PVT E-355	Edwards, Robert	2	E-355	DP 20	0700
MAS PVT E-176*	**Emerson, Mel**	**1**	**E-176**	**DP 20**	**0700**
MAS PVT E-323*	**Velasco, Scott**	**1**	**E-323**	**DP 20**	**0700**
MAS PVT E-324*	**Velasco, Scott**	**1**	**E-324**	**DP 20**	**0700**

6. Work Assignments:

Defend infrastructure.

12-Hour Resource*

7. Special Instructions:

Fire Plans: Ensure all line personnel in the Division are notified and that the GO- No GO checklist is utilized.

Reports of an extreme number of snags and unexpected tree fall. Refer to ICS 205 Comm Plan for Command channels.

BE AWARE of PG&E's 60 KV underground powerlines & vaults. Manholes are marked w/ RED STAKES and RED PAINT.

High frequency of tree fall; use extreme caution.

8. Communications (radio and/or phone contact numbers needed for this assignment):

Name	Ch	Function	Rx Freq	Rx Tone	Tx Freq	Tx Tone	Notes
NIFC C4	1	Command	166.6125N		168.4000N	136.5	
R5 T6	10	Tactical	168.2375N		168.2375N		
CALCORD	15	Medical	156.0750N	156.7	156.0750N	156.7	
A/G TAC	14	A/G Tac	159.2700N	192.8	159.2700N	192.8	
GUARD	16	Emergency	168.6250N		168.6250N	110.9	

9. Prepared by: Name: Daniel Arbgast Pos/Title: RESL Signature:

ICS 204 Date/Time: 8/1/2016 2333

ASSIGNMENT LIST (ICS 204)

1. Incident Name:	2. Operational Period:				3.	CARMEL ZONE
Soberanes	Date From:	08/02/16	Date To:	08/03/16		Page 2 of 2
	Time From:	0700	Time To:	0700	Branch:	II
4. Operations Personnel:					Division/Group:	G
Operations Section Chief:	Mark Brown / Pat Titus	Night Ops: Bill Weiser				GOLF
Branch Director:	Shane Lauderdale / Adam Mattos (T)					
Division/Group Supervisor:	Gene Neely / Jeff Veliquette (T)				Staging Area:	

5. Resources Assigned:

Resource Identifier	Leader	Number of Personnel	Request #	Reporting Location, Special Equipment, Remarks, Notes, and Information	
SOFR O-85	Newberry, Matt	1	O-85	DP 20	0700
SOFR O-248	Hughes, Jeff	1	O-248	DP 20	0700
FEMT O-253	Wess, Robert	1	O-253	DP 20	0700
FEMP O-293	Scarrott, Joe	1	O-293	DP 20	0700
STC 2310C	Krisman, Mike	22	E-81		
FOBS Collamer	Collamer, Sarah	1	O-629		
FOBS Ramey	~~Ch~~ Ramey, Christopher	1	O-668		

6. Work Assignments:

Defend infrastructure.

12-Hour Resource*

7. Special Instructions:

Fire Plans: Ensure all line personnel in the Division are notified and that the GO- No GO checklist is utilized.

Reports of an extreme number of snags and unexpected tree fall. Refer to ICS 205 Comm Plan for Command channels.

BE AWARE of PG&E's 60 KV underground powerlines & vaults. Manholes are marked w/ RED STAKES and RED PAINT.

High frequency of tree fall; use extreme caution.

8. Communications (radio and/or phone contact numbers needed for this assignment):

Name	Ch	Function	Rx Freq	Rx Tone	Tx Freq	Tx Tone	Notes
NIFC C4	1	Command	166.6125N		168.4000N	136.5	
R5 T6	10	Tactical	168.2375N		168.2375N		
CALCORD	15	Medical	156.0750N	156.7	156.0750N	156.7	
A/G TAC	14	A/G Tac	159.2700N	192.8	159.2700N	192.8	
GUARD	16	Emergency	168.6250N		168.6250N	110.9	

9. Prepared by: Name: Daniel Arbgast Pos/Title: RESL Signature:

ICS 204 Date/Time: 8/1/2016 2333

ASSIGNMENT LIST (ICS 204)

1. Incident Name:	2. Operational Period:				3.	CARMEL ZONE
Soberanes	Date From:	08/02/16	Date To:	08/03/16		
	Time From:	0700	Time To:	0700	Branch:	II
					Division/Group:	H
						HOTEL
					Staging Area:	

4. Operations Personnel:

Operations Section Chief: Mark Brown / Pat Titus Night Ops: Bill Weiser

Branch Director: Shane Lauderdale / Adam Mattos (T)

Division/Group Supervisor: Timothy Irwin

5. Resources Assigned:

Resource Identifier	Leader	Number of Personnel	Request #	Reporting Location, Special Equipment, Remarks, Notes, and Information	
STC NEU 9230C	Webb, Thomas	17	E-438	DP 20	0700
STC XCA 4059C	Kovacs, Steve	18	E-530	DP 20	0700
STG SHU 9243G	Mancebo, Kevin M	28	C-93	DP 20	0700
CRW CNF Descanso 5*	**Green, Chris**	**20**	**C-115**	**DP 20**	**0700**
STL KRN 9360L	Mike Grisedale	7	E-519	DP 20	0700
W/T PVT E-544	Lowrey, Paul	2	E-544	DP 20	0700
REMS XST REMS1.1*	**Miranda, Tony**	**1**	**O-251.1**	**DP 20**	**0700**
SOFR O-680	Tierney, Sean	1	O-680	DP 20	0700
SOFR (T) O-653	Wells, Ryan	1	O-653	DP 20	0700
FEMT O-544	Quadt, Joey	1	O-544	DP 20	0700
FEMT O-693	Edwards, Richardd	1	O-693	DP 20	0700
STL 9347L	Thomas, Jim	7	E-141		
STC 6848C (12)	Yamane, Grace Cisneo	22	E-525		
STC 9160C	Lubas, Tom	18	E-19		

6. Work Assignments:

Defend infrastructure.

12-Hour Resource*

7. Special Instructions:

Fire Plans : Ensure all personnel in the Division are notified and that the GO - No Go checklist is utilized.

Refer to ICS 205 Comm Plan for Command channels.

8. Communications (radio and/or phone contact numbers needed for this assignment):

Name	Ch	Function	Rx Freq	Rx Tone	Tx Freq	Tx Tone	Notes
NIFC C4	1	Command	166.6125N		168.4000N	136.5	
VFIRE 25	6	Tactical	154.2875N	156.7	154.2875N	156.7	
CALCORD	15	Medical	156.0750N	156.7	156.0750N	156.7	
A/G TAC	14	A/G Tac	159.2700N	192.8	159.2700N	192.8	
GUARD	16	Emergency	168.6250N		168.6250N	110.9	

9. Prepared by: Name: Daniel Arbgast Pos/Title: RESL Signature:

ICS 204 Date/Time: 8/1/2016 2333

ASSIGNMENT LIST (ICS 204)

1. Incident Name:	2. Operational Period:				3.	CARMEL ZONE
Soberanes	Date From:	08/02/16	Date To:	08/03/16		Page 1 of 2
	Time From:	0700	Time To:	0700	Branch:	II

4. Operations Personnel:

Operations Section Chief: Mark Brown / Pat Titus Night Ops: Bill Weiser

Branch Director: Shane Lauderdale / Adam Mattos (T)

Division/Group Supervisor: David Carney / ~~Bill Lockhart~~ (T) MATT Bergstrand

Division/Group: I

INDIA

Staging Area:

5. Resources Assigned:

Resource Identifier	Leader	Number of Personnel	Request #	Reporting Location, Special Equipment, Remarks, Notes, and Information	
STA OES 4075A	Roberts, David C	22	E-396	DP 20	0700
STA OES 6840A	Schoenheit, Fred	21	E-502	DP 20	0700
STA XSM 2275A	Wilson, William	21	E-100	DP 20	0700
STC BTU 9210C	Shorrock, Mike	19	E-290	DP 20	0700
STC ORC 9328C	Roberts, Ron	17	E-447	DP 20	0700
STC XRI 6074C	Kean, Steve	22	E-527	DP 20	0700
STG TGU 9254G	Mcguire, Jesse	27	C-80	DP 20	0700
STG RRU 9391G	Cordova, Raymond J	33	C-82	DP 20	0700
CRW CNF LAGUNA IHC*	**Huston, Jim**	**20**	**C-211**	**DP 20**	**0700**
CRW HOA Hopi 1*	**James, Murphy**	**20**	**C-41**	**DP 20**	**0700**
CRW SCA San Carlos*	**Key, Wayne**	**20**	**C-42**	**DP 20**	**0700**
DOZ PVT E-24	Ventana	2	E-24	DP 20	0700
DOZ PVT E-217	Tressler, Jeff	2	E-217	DP 20	0700
W/T PVT E-160	Keene, Robert	2	E-160	DP 20	0700
W/T PVT E-166	Estrada, Lu	2	E-166	DP 20	0700

6. Work Assignments:

Defend infrastructure.

12-Hour Resource*

7. Special Instructions:

Fire Plans : Ensure all personnel in the Division are notified and that the GO - No Go checklist is utilized.

Refer to ICS 205 Comm Plan for Command channels.

8. Communications (radio and/or phone contact numbers needed for this assignment):

Name	Ch	Function	Rx Freq	Rx Tone	Tx Freq	Tx Tone	Notes
NIFC C33	3	Command	167.1500N		172.1375N	136.5	
NIFC T6	9	Tactical	166.7750N		166.7750N		
CALCORD	15	Medical	156.0750N	156.7	156.0750N	156.7	
A/G TAC	14	A/G Tac	159.2700N	192.8	159.2700N	192.8	
GUARD	16	Emergency	168.6250N		168.6250N	110.9	

9. Prepared by: Name: Daniel Arbgast Pos/Title: RESL Signature:

ICS 204 Date/Time: 8/1/2016 2333

ASSIGNMENT LIST (ICS 204)

1. Incident Name:	2. Operational Period:				3.	CARMEL ZONE
Soberanes	Date From:	08/02/16	Date To:	08/03/16		Page 2 of 2
	Time From:	0700	Time To:	0700	Branch:	II
					Division/Group:	I
						INDIA
					Staging Area:	

4. Operations Personnel:

Operations Section Chief: Mark Brown / Pat Titus Night Ops: Bill Weiser

Branch Director: Shane Lauderdale / Adam Mattos (T)

Division/Group Supervisor: David Carney / ~~Bill Lockhart~~ (T) MATT BERGSTRAND

5. Resources Assigned:

Resource Identifier	Leader	Number of Personnel	Request #	Reporting Location, Special Equipment, Remarks, Notes, and Information	
W/T PVT E-541	Oferall, Travis	2	E-541	DP 20	0700
W/T PVT E-543	Hughes, Chuck	2	E-543	DP 20	0700
MAS PVT E-178*	**Morris, John**	**1**	**E-178**	**DP 20**	**0700**
HEQB O-699	Silva, ~~John~~ Joe	1	O-699	DP 20	0700
SOFR O-408	Leist, Troy	1	O-408	DP 20	0700
SOFR O-240	Todd, Mark	1	O-240	DP 20	0700
STC 9322C (12)	Neels, David	22	E-131		
FOBS McDaniel	McDaniel, James	1	O-833		
FOBS Baker	Baker, William	1	O-3057		

6. Work Assignments:

Defend infrastructure.

12-Hour Resource*

7. Special Instructions:

Fire Plans : Ensure all personnel in the Division are notified and that the GO - No Go checklist is utilized.

Refer to ICS 205 COMM plan for Command channels.

8. Communications (radio and/or phone contact numbers needed for this assignment):

Name	Ch	Function	Rx Freq	Rx Tone	Tx Freq	Tx Tone	Notes
NIFC C33	3	Command	167.1500N		172.1375N	136.5	
NIFC T6	9	Tactical	166.7750N		166.7750N		
CALCORD	15	Medical	156.0750N	156.7	156.0750N	156.7	
A/G TAC	14	A/G Tac	159.2700N	192.8	159.2700N	192.8	
GUARD	16	Emergency	168.6250N		168.6250N	110.9	

9. Prepared by: Name: Daniel Arbgast Pos/Title: RESL Signature:

ICS 204 Date/Time: 8/1/2016 2333

ASSIGNMENT LIST (ICS 204)

1. Incident Name:	2. Operational Period:				3.	CARMEL ZONE
Soberanes	Date From:	08/02/16	Date To:	08/03/16		
	Time From:	0700	Time To:	0700	Branch:	II
4. Operations Personnel:					Division/Group:	J
Operations Section Chief:	Mark Brown / Pat Titus	Night Ops: Bill Weiser				
Branch Director:	Shane Lauderdale / Adam Mattos (T)					JULLIET
Division/Group Supervisor:	Louis Ermigarat / Dan Okeefe / Dave Spencer (T				Staging Area:	

5. Resources Assigned:

Resource Identifier	Leader	Number of Personnel	Request #	Reporting Location, Special Equipment, Remarks, Notes, and Information	
STC OES 4806C	Vestal, Jason N	22	E-137	DP 36	0700
STC XBO 6210C	Noreen, Eric S	21	E-524	DP 36	0700
CRW KNP ARROWHE	Suarez, Joe	21	C-212	DP 36	0700
CRW Grayback 137*	**Beesley, Jason E**	**20**	**C-137**	**DP 36**	**0700**
CRW STF 28*	**Lanier, Michael L**	**20**	**C-173**	**DP 36**	**0700**
DOZ RRU 3142	Norrie, Tracy S	3	E-448	DP 36	0700
DOZ PVT E-205	Monteleone, Mike	2	E-205	DP 36	0700
DOZ PVT E-221	Moosios, Louis	2	E-221	DP 36	0700
W/T PVT E-487	Smith, Rockie	2	E-487	DP 36	0700
W/T PVT E-488	Starks, Erik	2	E-488	DP 36	0700
W/T PVT E-733	Anderson, Rick	2	E-733	DP 36	0700
HEQB O-418	Starrett, Sean R	1	O-418	DP 36	0700
FEMT O-254	Walls, William	1	O-254	DP 36	0700
FEMT O-255	Crossley, Ian	1	O-255	DP 36	0700

6. Work Assignments: STL 9140L DEGRAFENEED, GINO

Defend infrastructure.

****All Division J Resources are on a 12-Hour shift.**

7. Special Instructions:

Fire Plans: Ensure all personnel in the Division are notified and that the GO - No Go checklist is utilized.

Refer to ICS 205 COMM plan for Command channels.

8. Communications (radio and/or phone contact numbers needed for this assignment):

Name	Ch	Function	Rx Freq	Rx Tone	Tx Freq	Tx Tone	Notes
NIFC C33	3	Command	167.1500N		172.1375N	136.5	
NIFC T6	9	Tactical	166.7750N		166.7750N		
CALCORD	15	Medical	156.0750N	156.7	156.0750N	156.7	
A/G TAC	14	A/G Tac	159.2700N	192.8	159.2700N	192.8	
GUARD	16	Emergency	168.6250N		168.6250N	110.9	

9. Prepared by: Name: Daniel Arbgast Pos/Title: RESL Signature:

ICS 204 Date/Time: 8/1/2016 2333

ASSIGNMENT LIST (ICS 204)

1. Incident Name:	2. Operational Period:				3.	CARMEL ZONE
Soberanes	Date From:	08/02/16	Date To:	08/03/16		
	Time From:	0700	Time To:	0700	Branch:	III

4. Operations Personnel:

Operations Section Chief: Mark Brown / Pat Titus Night Ops: Bill Weiser

Branch Director:

Division/Group Supervisor: Michael Seymour / Hans Niederberger (T)

Division/Group: K

KILO

Staging Area:

5. Resources Assigned:

Resource Identifier	Leader	Number of Personnel	Request #	Reporting Location, Special Equipment, Remarks, Notes, and Information	
STA OES 1810A*	Lee, Paul	20	E-551	DP ~~60~~ 36	0700
STB OES 5811B*	Nevarez, Luis	21	E-573	DP ~~60~~ 36	0700
STC XRI OES 6808C*	Peterson, Robert	22	E-501	DP ~~60~~ 36	0700
STF XSO 2350F*	Urrutia, Dave	17	E-139	DP ~~60~~ 36	0700
CRW SQF Cobra 1*	Palazuelos, Francisco	25	C-36	DP ~~60~~ 36	0700
CRW GFP 15D*	Morris, Chris	20	C-38	DP ~~60~~ 36	0700
CRW UPF UMPQUA 3	Getman, Jedediah	21	C-234	DP ~~60~~ 36	0700
CRW SQF COBRA 4*	Torres, J Guadalupe Maciel	21	C-238	DP ~~60~~ 36	0700
W/T PVT E-493*	Stone, Roland	2	E-493	DP ~~60~~ 36	0700
SKD PVT E-761*	Hardt, Monty	3	E-761	DP ~~60~~ 36	0700
MAS PVT E-175*	Anderson, Rick	1	E-175	DP ~~60~~ 36	0700
MAS PVT E-318*	Jensen, David	1	E-318	DP ~~60~~ 36	0700
CHIPPER PVT E-801*	Burke Veg	1	E-801	DP ~~60~~ 36	0700
CHIPPER PVT E-802*	Simpson	1	E-802	DP ~~60~~ 36	0700

6. Work Assignments: FEMP - Avila, Manny

Defend infrastructure. FEMT - Green, S.

****All Division K Resources are on a 12-Hour shift.**

7. Special Instructions:

Fire Plans: Ensure all personnel in the Division are notified and that the GO - No Go checklist is utilized.

Refer to ICS 205 Comm Plan for Command channels.

8. Communications (radio and/or phone contact numbers needed for this assignment):

Name	Ch	Function	Rx Freq	Rx Tone	Tx Freq	Tx Tone	Notes
NIFC C33	3	Command	167.1500N		172.1375N	136.5	
NIFC T7	6	Tactical	168.2500N		168.2500N		
CALCORD	15	Medical	156.0750N	156.7	156.0750N	156.7	
A/G TAC	14	A/G Tac	159.2700N	192.8	159.2700N	192.8	
GUARD	16	Emergency	168.6250N		168.6250N	110.9	

9. Prepared by: Name Daniel Arbgast Pos/Title: RESL Signature:

ICS 204 Date/Time: 8/1/2016 2333

ASSIGNMENT LIST (ICS 204)

1. Incident Name:	2. Operational Period:				3.	CARMEL ZONE
Soberanes	Date From:	08/02/16	Date To:	08/03/16		
	Time From:	0700	Time To:	0700	Branch:	III
4. Operations Personnel:					Division/Group:	L/M
Operations Section Chief:	Mark Brown / Pat Titus	Night Ops: Bill Weiser				
Branch Director:						LIMA / MIKE
Division/Group Supervisor:	Thomas Browning				Staging Area:	

5. Resources Assigned:

Resource Identifier	Leader	Number of Personnel	Request #	Reporting Location, Special Equipment, Remarks, Notes, and Information	
DOZ PVT E-25	Ventana	2	E-25	ICP	0700
DOZ PVT E-48	Koester, Tim	2	E-48	ICP	0700
DOZ PVT E-49	Bishop Grading	2	E-49	ICP	0700
DOZ PVT E-218	Wilson, Jim	2	E-218	ICP	0700
DOZ PVT E-226	Herd, Masun	2	E-226	ICP	0700
DOZ PVT E-229	Hooper, Matt	2	E-229	ICP	0700
DOZ PVT E-235	Dye, Kevin	2	E-235	ICP	0700
DOZ PVT E-236	Wunsch, Dan	2	E-236	ICP	0700
HEQB O-357*	Bonfante, Dan P	1	O-357	ICP	0700
HEQB O-347*	Murieen, Jason E	1	O-347	ICP	0700
T/F LEADER O-711*	Mccrea, David D	1	O-711	ICP	0700
HEQB(T) 0812	Marshall, Dan				

6. Work Assignments:

Defend infrastructure.

****All Division L/M Resources are on a 12-Hour shift.**

7. Special Instructions:

8. Communications (radio and/or phone contact numbers needed for this assignment):

Name	Ch	Function	Rx Freq	Rx Tone	Tx Freq	Tx Tone	Notes
NIFC C33	3	Command	167.1500N		172.1375N	136.5	
R5 T4	9	Tactical	166.5500N		166.5500N		
CALCORD	15	Medical	156.0750N	156.7	156.0750N	156.7	
A/G TAC	14	A/G Tac	159.2700N	192.8	159.2700N	192.8	
GUARD	16	Emergency	168.6250N		168.6250N	110.9	

9. Prepared by: Name: Daniel Arbgast Pos/Title: RESL Signature:

ICS 204 Date/Time: 8/1/2016 2333

ASSIGNMENT LIST (ICS 204)

1. Incident Name:	2. Operational Period:				3.	CARMEL ZONE
Soberanes	Date From:	08/02/16	Date To:	08/03/16		Page 1 of 2
	Time From:	0700	Time To:	0700	Branch:	IX
					Division/Group:	S
						SIERRA
					Staging Area:	

4. Operations Personnel:

Operations Section Chief: **Mark Brown / Pat Titus** **Night Ops: Bill Weiser**

Branch Director: **Mark Higgins**

Division/Group Supervisor: **John Fredrick**

5. Resources Assigned:

Resource Identifier	Leader	Number of Personnel	Request #	Reporting Location, Special Equipment, Remarks, Notes, and Information	
STA XAL 2002A	Palmer, Chuck	21	E-113	DP 60	0700
STC XOR 1421C	Thomas, Jeff	22	E-528	DP 60	0700
STC XSB 1521C	Mccoy, James P	20	E-526	DP 60	0700
STG HUU 9122G	Logan, Carl	34	C-46	DP 60	0700
STG LNU 9143G	Murphey, Bret	33	C-7	DP 60	0700
STG BDU 9372G	Bishop, Aaron	34	C-8	DP 60	0700
CRW GNF Gila Regular	**Valdez, Felix**	**21**	**C-43**	**DP 60**	**0700**
CRW SQF Sequoia 1*	**Reyes, Steve**	**20**	**C-40**	**DP 60**	**0700**
STL HUU 9128L	Macmillan, Randy	6	E-208	DP 60	0700
STL TGU 9251L	Latta, Aaron	5	E-23	DP 60	0700
W/T PVT E-542	Shortridge, Eric	2	E-542	DP 60	0700
W/T PVT E-154	George, Zeb	2	E-154	DP 60	0700
~~FALM O-898*~~	~~Roberts Tree Trim~~	**2**	**O-898**	**DP 60**	**0700**

6. Work Assignments:

Hold and improve fireline.

Mop-up 300 feet and mitigate hazards.

Defend infrastructure. Be aware of utility company repairs throughout Division.

12-Hour Resource*

7. Special Instructions:

Fire Plans: Ensure all personnel in the Division are notified and that the GO - No Go checklist is utilized.

Maintain slow speeds when accessing the fireline, use low gears and exhaust brakes to prevent brake fade.

Communications use human repeaters where adequate . Refer to ICS 205 COMM plan for Command Channels.

Use Gate Etiquette - You open it, You close it or leave it the way you found it.

High frequency of tree fall; use extreme caution.

8. Communications (radio and/or phone contact numbers needed for this assignment):

Name	Ch	Function	Rx Freq	Rx Tone	Tx Freq	Tx Tone	Notes
NIFC C21	2	Command	166.3125N		172.6750N	136.5	
NIFC T7	6	Tactical	168.2500N		168.2500N		
CALCORD	15	Medical	156.0750N	156.7	156.0750N	156.7	
A/G TAC	14	A/G Tac	159.2700N	192.8	159.2700N	192.8	
GUARD	16	Emergency	168.6250N		168.6250N	110.9	

9. Prepared by: Name: Daniel Arbgast Pos/Title: RESL Signature:

ICS 204 Date/Time: 8/1/2016 2333

ASSIGNMENT LIST (ICS 204)

1. Incident Name:	2. Operational Period:				3.	CARMEL ZONE
Soberanes	Date From:	08/02/16	Date To:	08/03/16		Page 2 of 2
	Time From:	0700	Time To:	0700	Branch:	IX
4. Operations Personnel:					Division/Group:	S
Operations Section Chief:	Mark Brown / Pat Titus	Night Ops: Bill Weiser				
Branch Director:	Mark Higgins					SIERRA
Division/Group Supervisor:	John Fredrick				Staging Area:	

5. Resources Assigned:

Resource Identifier	Leader	Number of Personnel	Request #	Reporting Location, Special Equipment, Remarks, Notes, and Information	
FALM O-497*	**A Team Tree**	**2**	**O-497**	**DP 60**	**0700**
SOFR O-250	Owens, Barry L	1	O-250	DP 60	0700
SOFR O-247	Bucho, Robert	1	O-247	DP 60	0700
FEMT O-690	Schuller, Joey	1	O-690	DP 60	0700
FEMT O-823	Mullins, William	1	O-823	DP 60	0700

6. Work Assignments:

Hold and improve fireline.

Mop-up 300 feet and mitigate hazards.

Defend infrastructure. Be aware of utility company repairs throughout Division.

12-Hour Resource*

7. Special Instructions:

Fire Plans: Ensure all personnel in the Division are notified and that the GO - No Go checklist is utilized.

Maintain slow speeds when accessing the fireline, use low gears and exhaust brakes to prevent brake fade.

Communications use human repeaters where adequate . Refer to ICS 205 COMM plan for Command Channels.

Use Gate Etiquette - You open it, You close it or leave it the way you found it.

High frequency of tree fall; use extreme caution.

8. Communications (radio and/or phone contact numbers needed for this assignment):

Name	Ch	Function	Rx Freq	Rx Tone	Tx Freq	Tx Tone	Notes
NIFC C21	2	Command	166.3125N		172.6750N	136.5	
NIFC T7	6	Tactical	168.2500N		168.2500N		
CALCORD	15	Medical	156.0750N	156.7	156.0750N	156.7	
A/G TAC	14	A/G Tac	159.2700N	192.8	159.2700N	192.8	
GUARD	16	Emergency	168.6250N		168.6250N	110.9	

9. Prepared by: Name: Daniel Arbgast Pos/Title: RESL Signature:

ICS 204 Date/Time: 8/1/2016 2333

ASSIGNMENT LIST (ICS 204)

1. Incident Name:	2. Operational Period:				3.	CARMEL ZONE
Soberanes	Date From:	08/02/16	Date To:	08/03/16		
	Time From:	0700	Time To:	0700	Branch:	IX
4. Operations Personnel:					Division/Group:	T
Operations Section Chief:	Mark Brown / Pat Titus	Night Ops: Bill Weiser				TANGO
Branch Director:	Mark Higgins					
Division/Group Supervisor:	Keith Hill				Staging Area:	

5. Resources Assigned:

Resource Identifier	Leader	Number of Personnel	Request #	Reporting Location, Special Equipment, Remarks, Notes, and Information	
STC LNU 9145C	Christison, Jim	16	E-288	DP 60	0700
STC OES 3801C	Barber, Raymond	18	E-294	DP 60	0700
STG SLU 9398G	Nguyen, Truong	33	C-92	DP 60	0700
STG TCU 9476G	Ambriz, Adam	33	C-9	DP 60	0700
W/T PVT E-38	King, Randy	2	E-38	DP 60	0700
W/T PVT E-156	Bosworth, Steve	2	E-156	DP 60	0700
FALM O-898	Roberts Tree Trim	2	O-898		
FEMP	Ellingson, Steve	1			
FEMT	Eisan, Nick	1			

6. Work Assignments:

Hold and improve fireline.

Mop-up 300 feet and mitigate hazards.

Defend infrastructure. Be aware of utility company repairs throughout Division.

7. Special Instructions:

Fire Plans: Ensure all personnel in the Division are notified and that the GO - No Go checklist is utilized.

Maintain slow speeds when accessing the fireline, use low gears and exhaust brakes to prevent brake fade.

Communications use human repeaters where adequate . Refer to ICS 205 COMM plan for Command Channels.

Use Gate Etiquette - You open it, You close it or leave it the way you found it.

High frequency of tree fall; use extreme caution.

8. Communications (radio and/or phone contact numbers needed for this assignment):

Name	Ch	Function	Rx Freq	Rx Tone	Tx Freq	Tx Tone	Notes
NIFC C21	2	Command	166.3125N		172.6750N	136.5	
NIFC T7	6	Tactical	168.2500N		168.2500N		
CALCORD	15	Medical	156.0750N	156.7	156.0750N	156.7	
A/G TAC	14	A/G Tac	159.2700N	192.8	159.2700N	192.8	
GUARD	16	Emergency	168.6250N		168.6250N	110.9	

9. Prepared by: Name: Daniel Arbgast Pos/Title: RESL Signature:

ICS 204 Date/Time: 8/1/2016 2333

ASSIGNMENT LIST (ICS 204)

1. Incident Name:	2. Operational Period:				3.	CARMEL ZONE
Soberanes	Date From:	08/02/16	Date To:	08/03/16		
	Time From:	0700	Time To:	0700	Branch:	IX
4. Operations Personnel:					Division/Group:	X/Z
Operations Section Chief:	Mark Brown / Pat Titus	Night Ops: Bill Weiser				XRAY / ZULU
Branch Director:	Mark Higgins					
Division/Group Supervisor:	Brian Gibilisco / Jeffery Henderson (T)				Staging Area:	

5. Resources Assigned:

Resource Identifier	Leader	Number of Personnel	Request #	Reporting Location, Special Equipment, Remarks, Notes, and Information	
STC XNA 2200C	Martin, Jose	20	E-293	DP 70	0700
STG HUU 9127G	Rudesill, Eric W	33	C-88	DP 70	0700
STG BDU 9380G	Volmer, Steven	27	C-90	DP 70	0700
STG RRU 9382G	Valenzuela, Steven M	29	C-91	DP 70	0700
CRW PALOMAR 6*	**Sexton, Rusty**	**16**	**C-172**	**DP 70**	**0700**
CRW Fuego Rangers*	**Kepler, James**	**20**	**C-186**	**DP 70**	**0700**
STL BEU 9468L*	**Muenzer, Brice**	**7**	**E-13**	**DP 70**	**0700**
DOZ BEU 4643	Nyswonger, Russell	2	E-11	DP 70	0700
FALM O-899*		**2**	**O-899**	**DP 70**	**0700**
SOFR O-301*	**Giles, Timothy**	**1**	**O-301**	**DP 70**	**0700**
STC XMY 2175C(12)	Lemos, Ron	18	E-183		
STC OES 5807C(12)	Kushen, Kirk	22	E-187		

6. Work Assignments:

Hold and improve fireline. Mop-up and mitigate hazards.

Defend infrastructure. Be aware of utility company repairs throughout Division.

Protect all Park Lands - no additional dozer lines permitted unless critical to prevent fire spread.

12-Hour Resource*

7. Special Instructions:

Fire Plans : Ensure all personnel in the Division are notified and that the GO - No Go checklist is utilized.

Maintain slow speeds when accessing the fireline, use low gears and exhaust brakes to prevent brake fade.

Communications use human repeaters where adequate . Refer to ICS 205 COMM plan for Command Channels.

Use Gate Etiquette - You open it , You close it or leave it the way you found it.

8. Communications (radio and/or phone contact numbers needed for this assignment):

Name	Ch	Function	Rx Freq	Rx Tone	Tx Freq	Tx Tone	Notes
NIFC C35	4	Command	172.5500N		164.8625N	136.5	
VTAC 11	7	Tactical	151.1375N	156.7	151.1375N	156.7	
CALCORD	15	Medical	156.0750N	156.7	156.0750N	156.7	
A/G TAC	14	A/G Tac	159.2700N	192.8	159.2700N	192.8	
GUARD	16	Emergency	168.6250N		168.6250N	110.9	

9. Prepared by: Name: Daniel Arbgast Pos/Title: RESL Signature:

ICS 204 Date/Time: 8/1/2016 2333

ASSIGNMENT LIST (ICS 204)

1. Incident Name:	2. Operational Period:				3.	CARMEL ZONE
Soberanes	Date From:	08/02/16	Date To:	08/03/16		
	Time From:	0700	Time To:	0700	Branch:	Contingency

4. Operations Personnel:

Operations Section Chief: **Mark Brown / Pat Titus** **Night Ops: Bill Weiser**

Branch Director: **Fred Lopez / Jon Pangburn**

Division/Group Supervisor: **Rick Dowell**

Division/Group: **Contingency 1**

Staging Area:

5. Resources Assigned:

Resource Identifier	Leader	Number of Personnel	Request #	Reporting Location, Special Equipment, Remarks, Notes, and Information	
STF XSD 6479F	Johnson, Richard	12	E-578	DP 10	0700
CRW INF Mammoth*	Townsend, Brenock	20	C-116	DP 10	0700
CRW PVT Pacific 133*	Childs, Brian	20	C-133	DP 10	0700
CRW Grayback 136*	Saeman, Gavin	20	C-136	DP 10	0700
CRW Grayback 138*	Townsend, Billie	20	C-138	DP 10	0700
DOZ PVT E-153	Carroll, Matt	2	E-153	DP 10	0700
DOZ PVT E-198	Silva, Tom	2	E-198	DP 10	0700
DOZ PVT E-199	Restad, Bruce	2	E-199	DP 10	0700
DOZ PVT E-200	Obrien, Mike	2	E-200	DP 10	0700
DOZ PVT E-201	Kirkland	2	E-201	DP 10	0700
DOZ PVT E-212	Hendon, Doug	2	E-212	DP 10	0700
DOZ PVT E-227	Dambacher, James	2	E-227	DP 10	0700
MAS PVT E-173	Drogowski, Nick	2	E-173	DP 10	0700
MAS PVT E-174	Denis, Pat	2	E-174	DP 10	0700
MAS PVT E-177	Graham, Clayton	2	E-177	DP 10	0700
HEQB O-554*	Mccarty, Jason	1	O-554	DP 10	0700
HEQB O-746*	Gavlak, Joseph	1	O-746	DP 10	0700

6. Work Assignments: HEQB O-348 Kailey, Kanwardip

Construct contingency lines as directed by Branch Director.

****All Contingency 1 Resources are on a 12-Hour shift.**

7. Special Instructions:

****All Contingency Branch resources are on a 12 Hour shift.**

Refer to ICS 205 Comm Plan for Command channels.

8. Communications (radio and/or phone contact numbers needed for this assignment):

Name	Ch	Function	Rx Freq	Rx Tone	Tx Freq	Tx Tone	Notes
NIFC C4	1	Command	166.6125N		168.4000N	136.5	
VTAC 14	12	Tactical	159.4725N	156.7	159.4725N	156.7	
CALCORD	15	Medical	156.0750N	156.7	156.0750N	156.7	
A/G TAC	14	A/G Tac	159.2700N	192.8	159.2700N	192.8	
GUARD	16	Emergency	168.6250N		168.6250N	110.9	

9. Prepared by: Name: Daniel Arbgast Pos/Title: RESL Signature:

ICS 204 Date/Time: 8/1/2016 2333

ASSIGNMENT LIST (ICS 204)

1. Incident Name:	2. Operational Period:				3.	CARMEL ZONE
Soberanes	Date From:	08/02/16	Date To:	08/03/16		
	Time From:	0700	Time To:	0700	Branch:	Contingency
4. Operations Personnel:					Division/Group:	Contingency 3
Operations Section Chief:	Mark Brown / Pat Titus	Night Ops: Bill Weiser				
Branch Director:	Fred Lopez / Jon Pangburn					
Division/Group Supervisor:	Ron Salazar				Staging Area:	

5. Resources Assigned:

Resource Identifier	Leader	Number of Personnel	Request #	Reporting Location, Special Equipment, Remarks, Notes, and Information	
CRW SQF Blk Eagle 5*	Leatherman, Nathan	22	C-130	DP 10	0700
CRW McKenzie River*	Anderson, Quinlan Charles	20	C-235	DP 10	0700
DOZ LNU 1447	Madole, Byron	2	E-242	DP 10	0700
DOZ SLU 3442	Segura, Danny	3	E-14	DP 10	0700
DOZ PVT E-224	Fry, Chuck	2	E-224	DP 10	0700
DOZ PVT E-234	Hall, James	2	E-234	DP 10	0700
HEQB O-430	Heinemann, Craig	1	O-430	DP 10	0700
HEQB O-597	Crabb, Brian	1	O-597	DP 10	0700

6. Work Assignments:

Construct contingency lines as directed by Branch Director.

****All Contingency 3 Resources are on a 12-Hour shift.**

7. Special Instructions:

Refer to ICS 205 Comm Plan for Command channels.

8. Communications (radio and/or phone contact numbers needed for this assignment):

Name	Ch	Function	Rx Freq	Rx Tone	Tx Freq	Tx Tone	Notes
NIFC C4	1	Command	166.6125N		168.4000N	136.5	
VTAC 14	12	Tactical	159.4725N	156.7	159.4725N	156.7	
CALCORD	15	Medical	156.0750N	156.7	156.0750N	156.7	
A/G TAC	14	A/G Tac	159.2700N	192.8	159.2700N	192.8	
GUARD	16	Emergency	168.6250N		168.6250N	110.9	

9. Prepared by: Name: Daniel Arbgast Pos/Title: RESL Signature:

ICS 204 Date/Time: 8/1/2016 2333

ASSIGNMENT LIST (ICS 204)

1. Incident Name:	2. Operational Period:				3.	CARMEL ZONE
Soberanes	Date From:	08/02/16	Date To:	08/03/16		
	Time From:	0700	Time To:	0700	Branch:	**Contingency**
4. Operations Personnel:					Division/Group:	**Road Group 1**
Operations Section Chief:	**Mark Brown / Pat Titus Night Ops: Bill Weiser**					
Branch Director:	**Fred Lopez / Jon Pangburn**					
Division/Group Supervisor:	**Cliff Bramlette / Steve Edwards (T)**				Staging Area:	

5. Resources Assigned:

Resource Identifier	Leader	Number of Personnel	Request #	Reporting Location, Special Equipment, Remarks, Notes, and Information	
W/T PVT E-486	Jackson, Darold	2	E-486	DP 20	0700
W/T PVT E-495	Kirkendall, Michael	2	E-495	DP 20	0700
W/T PVT E-540	Ford, Gary	2	E-540	DP 20	0700
FALM O-497	A Team	1	O-497	DP 20	0700

6. Work Assignments:

Water and maintain roads per Contingency Branch Director's instructions.

****All Road Group 1 Resources are on a 12-Hour shift.**

7. Special Instructions:

****All Road Group Resources are on a 12 Hour shift.**

Refer to ICS 205 Comm Plan for Command channels.

8. Communications (radio and/or phone contact numbers needed for this assignment):

Name	Ch	Function	Rx Freq	Rx Tone	Tx Freq	Tx Tone	Notes
NIFC C4	1	Command	166.6125N		168.4000N	136.5	
VTAC 14	12	Tactical	159.4725N	156.7	159.4725N	156.7	
CALCORD	15	Medical	156.0750N	156.7	156.0750N	156.7	
A/G TAC	14	A/G Tac	159.2700N	192.8	159.2700N	192.8	
GUARD	16	Emergency	168.6250N		168.6250N	110.9	

9. Prepared by: Name: Daniel Arbgast Pos/Title: RESL Signature:

ICS 204 Date/Time: 8/1/2016 2333

ASSIGNMENT LIST (ICS 204)

1. Incident Name:	2. Operational Period:				3. CARMEL ZONE
Soberanes	Date From:	08/02/16	Date To:	08/03/16	
	Time From:	0700	Time To:	0700	Branch: **Carmel Branch**
4. Operations Personnel:					Division/Group: **San Carlos**
Operations Section Chief:	**Mark Brown / Pat Titus**	**Night Ops: Bill Weiser**			
Branch Director:	**Dennis King**				
Division/Group Supervisor:	**Pete Davis**				Staging Area:

5. Resources Assigned:

Resource Identifier	Leader	Number of Personnel	Request #	Reporting Location, Special Equipment, Remarks, Notes, and Information
STA OES 1860A	Mcbride, David P	22	E-572	DAY SHIFT 0700-1900
STA OES 4807A	French, Adam	17	E-434	NIGHT SHIFT 1900-0700
STA OES 2805A	Prete, Kenny	22	E-170	DAY SHIFT 0700-1900

6. Work Assignments:

Recon area, develop strategic maps, triage structures, place WUI Placards as directed.

Maintain positive relations / information sharing with public and provide excellent customer service.

Drop Point Garland Park to Ford Rd 0700

****All San Carlos Resources are on a 12-Hour shift.**

7. Special Instructions:

Fire Plans : Ensure all personnel in the Division are notified and that the GO - No Go checklist is utilized.

Maintain slow speeds when accessing the fireline, use low gears and exhaust brakes to prevent brake fade.

Communications use human repeaters where adequate . Refer to ICS 205 COMM plan for Command Channels.

Use Gate Etiquette - You open it , You close it or leave it the way you found it.

8. Communications (radio and/or phone contact numbers needed for this assignment):

Name	Ch	Function	Rx Freq	Rx Tone	Tx Freq	Tx Tone	Notes
NIFC C11	2	Command	170.6875N		166.5750N	136.5	
NIFC T6	9	Tactical	166.7750N		166.7750N		
CALCORD	15	Medical	156.0750N	156.7	156.0750N	156.7	
A/G TAC	14	A/G Tac	159.2700N	192.8	159.2700N	192.8	
GUARD	16	Emergency	168.6250N		168.6250N	110.9	

9. Prepared by: Name: Daniel Arbgast Pos/Title: RESL Signature:

ICS 204 Date/Time: 8/1/2016 2333

ASSIGNMENT LIST (ICS 204)

1. Incident Name:	2. Operational Period:				3.	CARMEL ZONE
Soberanes	Date From:	08/02/16	Date To:	08/03/16		
	Time From:	0700	Time To:	0700	Branch:	**Carmel Branch**

4. Operations Personnel:

Operations Section Chief: **Mark Brown / Pat Titus** **Night Ops: Bill Weiser**

Branch Director: **Dennis King**

Division/Group Supervisor: **Alan Goheen**

Division/Group: **Robinson**

Staging Area:

5. Resources Assigned:

Resource Identifier	Leader	Number of Personnel	Request #	Reporting Location, Special Equipment, Remarks, Notes, and Information
STA OES 5810A	Alcorn, Billy	22	E-505	DAY SHIFT 0700-1900
STA OES 4808A	Palmer, Brad	22	E-435	NIGHT SHIFT 1900-0700
STA OES 2806A	Cornelssen, David	~~17~~ 22	E-171	DAY SHIFT 0700-1900

6. Work Assignments:

Recon area, develop strategic maps, triage structures, place WUI Placards as directed.

Maintain positive relations / information sharing with public and provide excellent customer service.

Drop Point Garland Park to Ford Rd 0700

****All Robinson Resources are on a 12-Hour shift.**

7. Special Instructions:

Fire Plans : Ensure all personnel in the Division are notified and that the GO - No Go checklist is utilized.

Maintain slow speeds when accessing the fireline, use low gears and exhaust brakes to prevent brake fade.

Communications use human repeaters where adequate . Refer to ICS 205 COMM plan for Command Channels.

Use Gate Etiquette - You open it , You close it or leave it the way you found it.

8. Communications (radio and/or phone contact numbers needed for this assignment):

Name	Ch	Function	Rx Freq	Rx Tone	Tx Freq	Tx Tone	Notes
NIFC C11	2	Command	170.6875N		166.5750N	136.5	
VFIRE 24	5	Tactical	154.2725N	156.7	154.2725N	156.7	
CALCORD	15	Medical	156.0750N	156.7	156.0750N	156.7	
A/G TAC	14	A/G Tac	159.2700N	192.8	159.2700N	192.8	
GUARD	16	Emergency	168.6250N		168.6250N	110.9	

9. Prepared by: Name: Daniel Arbgast Pos/Title: RESL Signature:

ICS 204 Date/Time: 8/1/2016 2333

ASSIGNMENT LIST (ICS 204)

1. Incident Name:	2. Operational Period:				3.	CARMEL ZONE
Soberanes	Date From:	08/02/16	Date To:	08/03/16		
	Time From:	0700	Time To:	0700	Branch:	**Carmel Branch**

4. Operations Personnel:

Operations Section Chief: **Mark Brown / Pat Titus** **Night Ops: Bill Weiser**

Branch Director: **Dennis King**

Division/Group Supervisor: **Darren Mcmillen**

Division/Group: **Garzas**

Staging Area:

5. Resources Assigned:

Resource Identifier	Leader	Number of Personnel	Request #	Reporting Location, Special Equipment, Remarks, Notes, and Information
STA XSN 2381A	Costa, Chad	21	E-310	DAY SHIFT 0700-1900
STA XSM 2276A	Cardosi, Steve	21	E-308	NIGHT SHIFT 1900-0700
STA OES 1821A	Ederer, Travis	21	E-504	DAY SHIFT 0700-1900
SOFR O-649	Ralls, Jason	1	O-649	

6. Work Assignments:

Recon area, develop strategic maps, triage structures, place WUI Placards as directed.

Maintain positive relations / information sharing with public and provide excellent customer service.

Drop Point Garland Park to Ford Rd 0700

****All Garzas Resources are on a 12-Hour shift.**

7. Special Instructions:

Fire Plans : Ensure all personnel in the Division are notified and that the GO - No Go checklist is utilized.

Maintain slow speeds when accessing the fireline, use low gears and exhaust brakes to prevent brake fade.

Communications use human repeaters where adequate . Refer to ICS 205 COMM plan for Command Channels.

Use Gate Etiquette - You open it , You close it or leave it the way you found it.

8. Communications (radio and/or phone contact numbers needed for this assignment):

Name	Ch	Function	Rx Freq	Rx Tone	Tx Freq	Tx Tone	Notes
NIFC C11	2	Command	170.6875N		166.5750N	136.5	
NIFC TAC 5	8	Tactical	166.7250N		166.7250N		
CALCORD	15	Medical	156.0750N	156.7	156.0750N	156.7	
A/G TAC	14	A/G Tac	159.2700N	192.8	159.2700N	192.8	
GUARD	16	Emergency	168.6250N		168.6250N	110.9	

9. Prepared by: Name: Daniel Arbgast Pos/Title: RESL Signature:

ICS 204 Date/Time: 8/1/2016 2333

ASSIGNMENT LIST (ICS 204)

1. Incident Name:	2. Operational Period:				3. CARMEL ZONE
Soberanes	Date From:	08/02/16	Date To:	08/03/16	
	Time From:	0700	Time To:	0700	Branch: **Carmel Branch**

4. Operations Personnel:

Operations Section Chief: **Mark Brown / Pat Titus** **Night Ops: Bill Weiser**

Branch Director: **Dennis King**

Division/Group Supervisor: David Hagen

Division/Group: **Hitchcock**

Staging Area:

5. Resources Assigned:

Resource Identifier	Leader	Number of Personnel	Request #	Reporting Location, Special Equipment, Remarks, Notes, and Information
STA XMY 2175A	Shoemaker, Herb	22	E-51	DAY SHIFT 0700-1900
STA OES 0801A	Ellison, Dennis	22	E-503	NIGHT SHIFT 1900-0700
STA XSC 2304A	Potts, Casey	17	E-172	DAY SHIFT 0700-1900

6. Work Assignments:

Recon area , develop strategic maps, triage structures, place WUI placards as directed.

Maintain positive relations / information sharing with public and provide excellent customer service.

Drop Point Garland Park to Ford Rd 0700

****All Hitchcock Resources are on a 12-Hour shift.**

7. Special Instructions:

Fire Plans : Ensure all personnel in the Division are notified and that the GO - No Go checklist is utilized.

Maintain slow speeds when accessing the fireline, use low gears and exhaust brakes to prevent brake fade.

Communications use human repeaters where adequate . Refer to ICS 205 COMM plan for Command Channels.

Use Gate Etiquette - You open it , You close it or leave it the way you found it.

8. Communications (radio and/or phone contact numbers needed for this assignment):

Name	Ch	Function	Rx Freq	Rx Tone	Tx Freq	Tx Tone	Notes
NIFC C11	2	Command	170.6875N		166.5750N	136.5	
VFIRE 26	7	Tactical	154.3025N	156.7	154.3025N	156.7	
CALCORD	15	Medical	156.0750N	156.7	156.0750N	156.7	
A/G TAC	14	A/G Tac	159.2700N	192.8	159.2700N	192.8	
GUARD	16	Emergency	168.6250N		168.6250N	110.9	

9. Prepared by: Name: Daniel Arbgast Pos/Title: RESL Signature:

ICS 204 Date/Time: 8/1/2016 2333

ASSIGNMENT LIST (ICS 204)

1. Incident Name:	2. Operational Period:				3. CARMEL ZONE
Soberanes	Date From:	08/02/16	Date To:	08/03/16	
	Time From:	0700	Time To:	0700	Branch: Carmel Branch

4. Operations Personnel:

Operations Section Chief: Mark Brown / Pat Titus Night Ops: Bill Weiser

Branch Director: Dennis King

Division/Group Supervisor: Colette O Connor

Division/Group: Rana

Staging Area:

5. Resources Assigned:

Resource Identifier	Leader	Number of Personnel	Request #	Reporting Location, Special Equipment, Remarks, Notes, and Information
STA XLC 1202A	Robertson, Kenet	22	E-570	DAY SHIFT 0700-1900
STA XLC 1205A	Beckman, Richard	22	E-617	NIGHT SHIFT 1900-0700
STA XSC 2305A	Welch, Jeffrey L.	22	E-82	DAY SHIFT 0700-1900
STC XHU 2075C (12)	Hulbert, Kent	17	E-309	
~~STC XSO 2351C (12)~~	~~Storbee, John~~	~~22~~	~~E-292~~	

6. Work Assignments:

Recon area , develop strategic maps, triage structures, place WUI placards as directed.

Maintain positive relations / information sharing with public and provide excellent customer service.

Drop Point Garland Park to Ford Rd 0700

****All Rana Resources are on a 12-Hour shift.**

7. Special Instructions:

Fire Plans : Ensure all personnel in the Division are notified and that the GO - No Go checklist is utilized.

Maintain slow speeds when accessing the fireline, use low gears and exhaust brakes to prevent brake fade.

Communications use human repeaters where adequate . Refer to ICS 205 COMM plan for Command Channels.

Use Gate Etiquette - You open it , You close it or leave it the way you found it.

8. Communications (radio and/or phone contact numbers needed for this assignment):

Name	Ch	Function	Rx Freq	Rx Tone	Tx Freq	Tx Tone	Notes
NIFC C11	2	Command	170.6875N		166.5750N	136.5	
VFIRE 25	6	Tactical	154.2875N	156.7	154.2875N	156.7	
CALCORD	15	Medical	156.0750N	156.7	156.0750N	156.7	
A/G TAC	14	A/G Tac	159.2700N	192.8	159.2700N	192.8	
GUARD	16	Emergency	168.6250N		168.6250N	110.9	

9. Prepared by: Name: Daniel Arbgast Pos/Title: RESL Signature:

ICS 204 Date/Time: 8/1/2016 2333

ASSIGNMENT LIST (ICS 204)

1. Incident Name:	2. Operational Period:				3. CARMEL ZONE
Soberanes	Date From:	08/02/16	Date To:	08/03/16	
	Time From:	0700	Time To:	0700	Branch: **Firing**

4. Operations Personnel:

Operations Section Chief: **Mark Brown / Pat Titus** **Night Ops: Bill Weiser**

Branch Director: **Frank Royos**

Division/Group Supervisor: **Gus Boston / Mike van Loben Sels**

Division/Group: **Firing Group 1**

Staging Area:

5. Resources Assigned:

Resource Identifier	Leader	Number of Personnel	Request #	Reporting Location, Special Equipment, Remarks, Notes, and Information	
STC AEU 9270C	Bohall, Kevin	26	E-437	ICP	0700
STC BEU 9460C	~~Nicolson, David J~~ De La Rosa, Rob	20	E-134	ICP	0700
STC LMU 9220C	Williams, Tim	18	E-289	ICP	0700
CRW SRF Smith River	Denlinger, Doug	20	C-72	ICP	0700

6. Work Assignments:

Plan and implement Branch II firing.

****All Firing Resources are on a 12-Hour shift.**

7. Special Instructions:

8. Communications (radio and/or phone contact numbers needed for this assignment):

Name	Ch	Function	Rx Freq	Rx Tone	Tx Freq	Tx Tone	Notes
NIFC C4	1	Command	166.6125N		168.4000N	136.5	
CDF TAC 1	11	Tactical	151.2575N	192.8	151.2575N	192.8	
CALCORD	15	Medical	156.0750N	156.7	156.0750N	156.7	
A/G TAC	14	A/G Tac	159.2700N	192.8	159.2700N	192.8	
GUARD	16	Emergency	168.6250N		168.6250N	110.9	

9. Prepared by: Name: Daniel Arbgast Pos/Title: RESL Signature:

ICS 204 Date/Time: 8/1/2016 2333

ASSIGNMENT LIST (ICS 204)

1. Incident Name:	2. Operational Period:				3.	SUR ZONE
Soberanes	Date From:	08/02/16	Date To:	08/03/16		
	Time From:	0700	Time To:	0700	Branch:	VII (7)

4. Operations Personnel: Deputy Ops: Kit Bailey

Operations Section Chief: **Mark Brown / Pat Titus** **Night Ops: Bill Weiser**

Branch Director: **Robert Bertolina ~~/ Kit Bailey~~**

Division/Group Supervisor: **Mike Tyrrell**

Division/Group: **UU**

Staging Area:

5. Resources Assigned:

Resource Identifier	Leader	Number of Personnel	Request #	Reporting Location, Special Equipment, Remarks, Notes, and Information	
DOZ LPF 3	Taylor, Robert	2	E-650	Pfeiffer Camp	0700
FALM O-846	Destomb, Theo	1	O-846	Pfeiffer Camp	0700
SOFR O-676	Foco Jr, Donald Howard	1	O-676	Pfeiffer Camp	0700

6. Work Assignments:

Scout and prepare primary line for future burning operations.

SOFR O-676 also covering Div ZZ

****All Division UU Resources are on a 12-Hour shift.**

7. Special Instructions:

Maintain slow speeds when accessing the fireline, use low gears and exhaust brakes to prevent brake fade.

Communications use human repeaters where adequate . Refer to ICS 205 Comm Plan for Command Channels.

Review and understand medical Emergency evacuation plan.

8. Communications (radio and/or phone contact numbers needed for this assignment):

Name	Ch	Function	Rx Freq	Rx Tone	Tx Freq	Tx Tone	Notes
NIFC C33	3	Command	167.1500N		172.1375N	136.5	
VTAC 12	8	Tactical	154.4525N	156.7	154.4525N	156.7	
CALCORD	15	Medical	156.0750N	156.7	156.0750N	156.7	
A/G TAC	14	A/G Tac	159.2700N	192.8	159.2700N	192.8	
GUARD	16	Emergency	168.6250N		168.6250N	110.9	

9. Prepared by: Name: Daniel Arbgast Pos/Title: RESL Signature:

ICS 204 Date/Time: 8/1/2016 2333

ASSIGNMENT LIST (ICS 204)

1. Incident Name:	2. Operational Period:				3.	SUR ZONE
Soberanes	Date From:	08/02/16	Date To:	08/03/16		
	Time From:	0700	Time To:	0700	Branch:	VII (7)

4. Operations Personnel: Deputy Ops: Kit Bailey

Operations Section Chief: Mark Brown / Pat Titus Night Ops: Bill Weiser

Branch Director: Robert Bertolina / ~~Kit Bailey~~

Division/Group Supervisor: Troy Maguire

Division/Group: ZZ

Staging Area:

5. Resources Assigned:

Resource Identifier	Leader	Number of Personnel	Request #	Reporting Location, Special Equipment, Remarks, Notes, and Information	
DOZ PVT E-202	Shelly, Tom	2	E-202	Pfeiffer Camp	0700
ARCH O-82	Rodriguez, Zachariah	1	O-82	Pfeiffer Camp	0700
SOFR O-676	Foco Jr, Donald Howard	1	O-676	Pfeiffer Camp	0700

6. Work Assignments:

Scout and prepare primary line for future burning operations.

SOFR O-676 also covering Div UU

****All Division ZZ Resources are on a 12-Hour shift.**

7. Special Instructions:

Maintain slow speeds when accessing the fireline, use low gears and exhaust brakes to prevent brake fade.

Communications use human repeaters where adequate . Refer to ICS 205 Comm Plan for Command Channels.

Review and understand medical emergency evacuation plan.

8. Communications (radio and/or phone contact numbers needed for this assignment):

Name	Ch	Function	Rx Freq	Rx Tone	Tx Freq	Tx Tone	Notes
NIFC C33	3	Command	167.1500N		172.1375N	136.5	
VTAC 12	8	Tactical	154.4525N	156.7	154.4525N	156.7	
CALCORD	15	Medical	156.0750N	156.7	156.0750N	156.7	
A/G TAC	14	A/G Tac	159.2700N	192.8	159.2700N	192.8	
GUARD	16	Emergency	168.6250N		168.6250N	110.9	

9. Prepared by: Name: Daniel Arbgast Pos/Title: RESL Signature:

ICS 204 Date/Time: 8/1/2016 2333

ASSIGNMENT LIST (ICS 204)

1. Incident Name:	2. Operational Period:				3.	SUR ZONE
Soberanes	Date From:	08/02/16	Date To:	08/03/16		Page 1 of 2
	Time From:	0700	Time To:	0700	Branch:	VIII (8)

4. Operations Personnel: Deputy OPS: Kit Bailey

Operations Section Chief: **Mark Brown / Pat Titus** **Night Ops: Bill Weiser**

Branch Director: **Jacob Cagle**

Division/Group Supervisor: **Jeff Quick**

Division/Group: **N**

NOVEMBER

Staging Area:

5. Resources Assigned:

Resource Identifier	Leader	Number of Personnel	Request #	Reporting Location, Special Equipment, Remarks, Notes, and Information	
STC LNF 3616C*	**Eiszele, Daniel**	**26**	**E-771**	**Pfeiffer Camp**	**0700**
ENG SMP 74*	**Rodriguez, Erik**	**4**	**E-697**	**Pfeiffer Camp**	**0700**
CRW Type II				Pfeiffer Camp	0700
CRW Type II				Pfeiffer Camp	0700
MAS PVT E-320	Garman, Heath	1	E-320	Pfeiffer Camp	0700
MAS PVT E-321	Bordges, Tim	1	E-321	Pfeiffer Camp	0700
GRD PVT E-496	Ryan, Mike	1	E-496	Pfeiffer Camp	0700
W/T PVT E-165	Kulikov, Andre	2	E-165	Pfeiffer Camp	0700
W/T OES 61*	**Cripe, John**	**2**	**E-547**	**Pfeiffer Camp**	**0700**
HEQB O-555*	**Klosek, James G**	**1**	**O-555**	**Pfeiffer Camp**	**0700**
HEQB O-557*	**Botts, Jacob S**	**1**	**O-557**	**Pfeiffer Camp**	**0700**
HEQB O-392*	**Petersen, Larry**	**1**	**O-392**	**Pfeiffer Camp**	**0700**
T/F LEADER O-710*	**Morris, Richard J**	**1**	**O-710**	**Pfeiffer Camp**	**0700**
T/F LEADER O-856*	**Dean, Steven**	**1**	**O-856**	**Pfeiffer Camp**	**0700**

6. Work Assignments:

Continue with line preparation from the O / N break and prepare for ~~fire~~ firing operations.

Protect infrastructure.

12 Hour Resource*

7. Special Instructions:

Fire Plans: Ensure all line personnel in the Division are notified and that the GO- No GO checklist is utilized.

Maintain slow speeds when accessing the fireline, use low gears and exhaust brakes to prevent brake fade.

Communications use human repeaters where inadequate. Refer to ICS 205 Comm Plan for Command channels.

Use Gate Etiquette - You open it , You close it or leave it the way you found it.

8. Communications (radio and/or phone contact numbers needed for this assignment):

Name	Ch	Function	Rx Freq	Rx Tone	Tx Freq	Tx Tone	Notes
NIFC C38	5	Command	163.1250N		172.7750N	136.5	
VTAC 12	8	Tactical	154.4525N	156.7	154.4525N	156.7	
CALCORD	15	Medical	156.0750N	156.7	156.0750N	156.7	
A/G TAC	14	A/G Tac	159.2700N	192.8	159.2700N	192.8	
GUARD	16	Emergency	168.6250N		168.6250N	110.9	

9. Prepared by: Name: Daniel Arbgast Pos/Title: RESL Signature:

ICS 204 Date/Time: 8/1/2016 2333

ASSIGNMENT LIST (ICS 204)

1. Incident Name:	2. Operational Period:				3.	SUR ZONE
Soberanes	Date From:	08/02/16	Date To:	08/03/16		Page 2 of 2
	Time From:	0700	Time To:	0700	Branch:	VIII (8)

4. Operations Personnel: Deputy Ops: Kit Bailey

Operations Section Chief: Mark Brown / Pat Titus Night Ops: Bill Weiser

Branch Director: Jacob Cagle

Division/Group Supervisor: Jeff Quick

Division/Group: N

NOVEMBER

Staging Area:

5. Resources Assigned:

Resource Identifier	Leader	Number of Personnel	Request #	Reporting Location, Special Equipment, Remarks, Notes, and Information	
~~ARCH O-472~~	~~Dallas, Herb~~	1	O-472	Pfeiffer Camp	0700
FOBS O-562	Miller, Jere	1	O-562	Pfeiffer Camp	0700

6. Work Assignments:

Continue with line preparation from the O / N break and prepare for ~~fire~~ firing operations.

Protect infrastructure.

12 Hour Resource*

7. Special Instructions:

Fire Plans: Ensure all line personnel in the Division are notified and that the GO- No GO checklist is utilized.

Maintain slow speeds when accessing the fireline, use low gears and exhaust brakes to prevent brake fade.

Communications use human repeaters where inadequate. Refer to ICS 205 Comm Plan for Command channels.

Use Gate Etiquette - You open it , You close it or leave it the way you found it.

8. Communications (radio and/or phone contact numbers needed for this assignment):

Name	Ch	Function	Rx Freq	Rx Tone	Tx Freq	Tx Tone	Notes
NIFC C38	5	Command	163.1250N		172.7750N	136.5	
VTAC 12	8	Tactical	154.4525N	156.7	154.4525N	156.7	
CALCORD	15	Medical	156.0750N	156.7	156.0750N	156.7	
A/G TAC	14	A/G Tac	159.2700N	192.8	159.2700N	192.8	
GUARD	16	Emergency	168.6250N		168.6250N	110.9	

9. Prepared by: Name: Daniel Arbgast Pos/Title: RESL Signature:

ICS 204 Date/Time: 8/1/2016 2333

ASSIGNMENT LIST (ICS 204)

1. Incident Name:	2. Operational Period:				3.	SUR ZONE
Soberanes	Date From:	08/02/16	Date To:	08/03/16		Page 1 of 2
	Time From:	0700	Time To:	0700	Branch:	VIII (8)

4. Operations Personnel: Deputy Ops: Kit Bailey

Operations Section Chief: **Mark Brown / Pat Titus** **Night Ops: Bill Weiser**

Branch Director: **Jacob Cagle**

Division/Group Supervisor: Michael Hickey / Louis Delarosa (T)

Division/Group: **O**

OSCAR

Staging Area:

5. Resources Assigned:

Resource Identifier	Leader	Number of Personnel	Request #	Reporting Location, Special Equipment, Remarks, Notes, and Information	
STC SRF 2600C*	**Courtright, James**	**27**	**E-772**	**Pfeiffer Camp**	**0700**
STC BDF 6610C*	**Winbigler, Jason M**	**27**	**E-439**	**Pfeiffer Camp**	**0700**
STF XYU 3300F*	**Webb, Rich**	**16**	**E-514**	**Pfeiffer Camp**	**0700**
CRW LPF Arroyo IHC*	**Hickey, Michael**	**20**	**C-33**	**Pfeiffer Camp**	**0700**
CRW Del Rosa IHC*	**Borero, David**	**19**	**C-139**	**Pfeiffer Camp**	**0700**
CRW SHF Trinity*	**Utterback, Aaron**	**18**	**C-39**	**Pfeiffer Camp**	**0700**
CRW SQF Blk Eagle 6*	**Hurley, Timothy Randall**	**21**	**C-113**	**Pfeiffer Camp**	**0700**
CRW SQF Cobras 5*	**Boatman, Bryan T**	**23**	**C-114**	**Pfeiffer Camp**	**0700**
CRW SQF Cobras 6*	**Matthews, Curtis**	**23**	**C-128**	**Pfeiffer Camp**	**0700**
DOZ PVT E-653	Herman, Larry	1	E-653	Pfeiffer Camp	0700
DOZ PVT E-654	Berloger, Cam	2	E-654	Pfeiffer Camp	0700
DOZ PVT E-655	Parlet, Frank	2	E-655	Pfeiffer Camp	0700
DOZ PVT E-660	Van Gaale, Paul	2	E-660	Pfeiffer Camp	0700
W/T PVT E-127	Deitz, Dylan	2	E-127	Pfeiffer Camp	0700

6. Work Assignments: Hold and improve indirect line with DIV P.

Plan for coordinated firing operations.

Protect infrastructure.

12 Hour Resource*

7. Special Instructions:

Fire Plans: Ensure all line personnel in the Division are notified and that the GO- No GO checklist is utilized.

Maintain slow speeds when accessing the fireline, use low gears and exhaust brakes to prevent brake fade.

Communications use human repeaters where inadequate. Refer to ICS 205 Comm Plan for Command channels.

Use Gate Etiquette - You open it , You close it or leave it the way you found it.

8. Communications (radio and/or phone contact numbers needed for this assignment):

Name	Ch	Function	Rx Freq	Rx Tone	Tx Freq	Tx Tone	Notes
NIFC C38	5	Command	163.1250N		172.7750N	136.5	
VTAC 14	12	Tactical	159.4725N	156.7	159.4725N	156.7	
CALCORD	15	Medical	156.0750N	156.7	156.0750N	156.7	
A/G TAC	14	A/G Tac	159.2700N	192.8	159.2700N	192.8	
GUARD	16	Emergency	168.6250N		168.6250N	110.9	

9. Prepared by: Name: Daniel Arbgast Pos/Title: RESL Signature:

ICS 204 Date/Time: 8/1/2016 2333

ASSIGNMENT LIST (ICS 204)

1. Incident Name:	2. Operational Period:				3.	SUR ZONE
Soberanes	Date From:	08/02/16	Date To:	08/03/16		Page 2 of 2
	Time From:	0700	Time To:	0700	Branch:	VIII (8)

4. Operations Personnel: Deputy Ops: Kit Bailey

Operations Section Chief: **Mark Brown / Pat Titus** **Night Ops: Bill Weiser**

Branch Director: **Jacob Cagle**

Division/Group Supervisor: **Mike Hickey**

Division/Group: **O**

OSCAR

Staging Area:

5. Resources Assigned:

Resource Identifier	Leader	Number of Personnel	Request #	Reporting Location, Special Equipment, Remarks, Notes, and Information	
MAS PVT E-322	Bordges, Tim	1	E-322	Pfeiffer Camp	0700
GRD PVT E-738	Arlitt, Larry	1	E-738	Pfeiffer Camp	0700
HEQB O-558	Molloy, Kevin	1	O-558	Pfeiffer Camp	0700
HEQB O-559	Heath, Brian	1	O-559	Pfeiffer Camp	0700
FEMT O-824	Klinke, Bryan	1	O-824	Pfeiffer Camp	0700
FEMT O-692	Rios, Mike A	1	O-692	Pfeiffer Camp	0700
CULS O-721	Garcia, Richard Quin-tan	1	O-721	Pfeiffer Camp	0700
CULS O-723	Franco, Rudy	1	O-723	Pfeiffer Camp	0700
CULS O-722	Zavalla, Cody	1	O-722	Pfeiffer Camp	0700
SOFR O-67*	**Martinez, John**	**1**	**O-67**	**Pfeiffer Camp**	**0700**
SOFR O-241*	**Fabbri, Brian J**	**1**	**O-241**	**Pfeiffer Camp**	**0700**
FEMT O-547	Mcdermmott, Kyle D	1	O-547	Pfeiffer Camp	0700
FEMT O-639	Caselli, Theodore M	1	O-639	Pfeiffer Camp	0700
FEMT O-685	Rivas, Anthony D	1	O-685	Pfeiffer Camp	0700
FEMT O-686	Uresti, Fabian	1	O-686	Pfeiffer Camp	0700

6. Work Assignments: Hold and improve indirect line with DIV P.

Plan for coordinated firing operations.

Protect infrastructure.

12 Hour Resource*

7. Special Instructions:

Fire Plans: Ensure all line personnel in the Division are notified and that the GO- No GO checklist is utilized.

Maintain slow speeds when accessing the fireline, use low gears and exhaust brakes to prevent brake fade.

Communications use human repeaters where inadequate. Refer to ICS 205 Comm Plan for Command channels.

Use Gate Etiquette - You open it , You close it or leave it the way you found it.

8. Communications (radio and/or phone contact numbers needed for this assignment):

Name	Ch	Function	Rx Freq	Rx Tone	Tx Freq	Tx Tone	Notes
NIFC C38	5	Command	163.1250N		172.7750N	136.5	
VTAC 14	12	Tactical	159.4725N	156.7	159.4725N	156.7	
CALCORD	15	Medical	156.0750N	156.7	156.0750N	156.7	
A/G TAC	14	A/G Tac	159.2700N	192.8	159.2700N	192.8	
GUARD	16	Emergency	168.6250N		168.6250N	110.9	

9. Prepared by: Name: Daniel Arbgast Pos/Title: RESL Signature:

ICS 204 Date/Time: 8/1/2016 2333

ASSIGNMENT LIST (ICS 204)

1. Incident Name:	2. Operational Period:				3.	SUR ZONE
Soberanes	Date From:	08/02/16	Date To:	08/03/16		
	Time From:	0700	Time To:	0700	Branch:	VIII (8)

4. Operations Personnel: Deputy OPS: Kit Bailey

Operations Section Chief: **Mark Brown / Pat Titus** **Night Ops: Bill Weiser**

Branch Director: **Jacob Cagle**

Division/Group Supervisor: **Jared Rodney**

Division/Group: **P**

Staging Area: **PAPA**

5. Resources Assigned:

Resource Identifier	Leader	Number of Personnel	Request #	Reporting Location, Special Equipment, Remarks, Notes, and Information	
STC LPF 1654C*	**Kostechko, Nicholas**	**26**	**E-582**	**Pfeiffer Camp**	**0700**
STF XTU 5180F*	**Mclaughlin, Jeff**	**17**	**E-512**	**Pfeiffer Camp**	**0700**
CRW MNF Elk Mt IHC*	**Setzer, Caleb**	**20**	**C-73**	**Pfeiffer Camp**	**0700**
CRW PNF Plumas IHC*	**Sherman, Mike**	**19**	**C-74**	**Pfeiffer Camp**	**0700**
DOZ PVT E-204	Walters, Jim	2	E-204	Pfeiffer Camp	0700
DOZ PVT E-219	Hatler, Tim	1	E-219	Pfeiffer Camp	0700
DOZ PVT E-220	Denis, Tim	2	E-220	Pfeiffer Camp	0700
DOZ PVT E-222	Egan, Tim	2	E-222	Pfeiffer Camp	0700
W/T PVT E-490	Duncan, Jack	2	E-490	Pfeiffer Camp	0700
W/T PVT E-491	Debois, Scott	2	E-491	Pfeiffer Camp	0700
FALM O-702*	**Sunderland**	**1**	**O-702**	**Pfeiffer Camp**	**0700**
HEQB O-350*	**Napoles, Richard J**	**1**	**O-350**	**Pfeiffer Camp**	**0700**
HEQB		1		Pfeiffer Camp	0700
SOFR O-652*	**Benedict, Timothy John**	**1**	**O-652**	**Pfeiffer Camp**	**0700**
FFI Gatekeeper				Pfeiffer Camp	0700

6. Work Assignments:

Mop up and secure perimeter. Construct line using identified tracks in / around wilderness area.

Identify critical drop points / helispots and provide Lat./Long.

12-Hour Resource*

7. Special Instructions:

Fire Plans: Ensure all line personnel in the Division are notified and that the GO- No GO checklist is utilized.

Maintain slow speeds when accessing the fireline, use low gears and exhaust brakes to prevent brake fade.

Communications use human repeaters where inadequate. Refer to ICS 205 Comm Plan for Command channels.

Reports of an extreme number of snags and unexpected tree fall. Report to Pfeiffer State Park.

8. Communications (radio and/or phone contact numbers needed for this assignment):

Name	Ch	Function	Rx Freq	Rx Tone	Tx Freq	Tx Tone	Notes
NIFC C38	5	Command	163.1250N		172.7750N	136.5	
R5 T4	9	Tactical	166.5500N		166.5500N		
CALCORD	15	Medical	156.0750N	156.7	156.0750N	156.7	
A/G TAC	14	A/G Tac	159.2700N	192.8	159.2700N	192.8	
GUARD	16	Emergency	168.6250N		168.6250N	110.9	

9. Prepared by: Name: Daniel Arbgast Pos/Title: RESL Signature:

ICS 204 Date/Time: 8/1/2016 2333

ASSIGNMENT LIST (ICS 204)

1. Incident Name:	2. Operational Period:				3.	SUR ZONE
Soberanes	Date From:	08/02/16	Date To:	08/03/16		
	Time From:	0700	Time To:	0700	Branch:	VIII (8)

4. Operations Personnel:

Operations Section Chief: Mark Brown / Pat Titus Night Ops: Bill Weiser

Branch Director: Jacob Cagle

Division/Group Supervisor: Alan Roby

Division/Group: **Boy Structure**

Staging Area:

5. Resources Assigned:

Resource Identifier	Leader	Number of Personnel	Request #	Reporting Location, Special Equipment, Remarks, Notes, and Information	
STF XKI 5053F*	**Dafonte, Manuel**	**17**	**E-140**	**Pfeiffer Camp**	**0700**
CRW SNF Sierra IHC*	**Roby, Alan P**	**21**	**C-35**	**Pfeiffer Camp**	**0700**
CRW LNF Heart Lake 6*	**Fitzgerald, Jake**	**19**	**C-37**	**Pfeiffer Camp**	**0700**
CRW STF Stanislaus*	**Baker, Shawn**	**20**	**C-250**	**Pfeiffer Camp**	**0700**
~~STL LNU 9140L~~	~~Degraffeneid, Gino~~	7	E-10	Pfeiffer Camp	0700
DOZ PVT E-225	Lea , Robert	2	E-225	Pfeiffer Camp	0700
FALM O-498*	**Muller, Charles**	**1**	**O-498**	**Pfeiffer Camp**	**0700**
FALM O-845*	**Baker, Bruce**	**1**	**O-845**	**Pfeiffer Camp**	**0700**
FALM O-500*	**Weber, Robert**	**1**	**O-500**	**Pfeiffer Camp**	**0700**
FALM O-705*	**Craig Morgan**	**1**	**O-705**	**Pfeiffer Camp**	**0700**
FALM O-706*	**Russell Hodgson**	**1**	**O-706**	**Pfeiffer Camp**	**0700**
FALM O-709*	**Volcano Creek O-709**	**1**	**O-709**	**Pfeiffer Camp**	**0700**
FALM O-844*	**Loerzel, Richard**	**1**	**O-844**	**Pfeiffer Camp**	**0700**
FALM O-847*	**Cyrus Tree**	**1**	**O-847**	**Pfeiffer Camp**	**0700**
SOFR O-36*	**Wade, Larry**	**1**	**O-36**	**Pfeiffer Camp**	**0700**

6. Work Assignments:

Recon and develop defense strategy for community of Big Sur.

12-Hour Resource*

7. Special Instructions:

Maintain slow speeds when accessing the fireline, use low gears and exhaust brakes to prevent brake fade.

Communications: use human repeaters where adequate. Refer to ICS 205 for Comm Plan for Command Channels.

High frequency of tree fall; use extreme caution.

8. Communications (radio and/or phone contact numbers needed for this assignment):

Name	Ch	Function	Rx Freq	Rx Tone	Tx Freq	Tx Tone	Notes
NIFC C33	3	Command	167.1500N		172.1375N	136.5	
R5 T4	9	Tactical	166.5500N		166.5500N		
CALCORD	15	Medical	156.0750N	156.7	156.0750N	156.7	
A/G TAC	14	A/G Tac	159.2700N	192.8	159.2700N	192.8	
GUARD	16	Emergency	168.6250N		168.6250N	110.9	

9. Prepared by: Name: Daniel Arbgast Pos/Title: RESL Signature:

ICS 204 Date/Time: 8/1/2016 2333

ASSIGNMENT LIST (ICS 204)

1. Incident Name:	2. Operational Period:				3.	SUR ZONE
Soberanes	Date From:	08/02/16	Date To:	08/03/16		
	Time From:	0700	Time To:	0700	Branch:	VIII (8)

4. Operations Personnel:

Operations Section Chief: Mark Brown / Pat Titus Night Ops: Bill Weiser

Branch Director: Jacob Cagle

Division/Group Supervisor: Mark Mott

Division/Group: Big Sur Structure

Staging Area:

5. Resources Assigned:

Resource Identifier	Leader	Number of Personnel	Request #	Reporting Location, Special Equipment, Remarks, Notes, and Information

6. Work Assignments:

Recon and develop defense strategy for community of Big Sur.

7. Special Instructions:

8. Communications (radio and/or phone contact numbers needed for this assignment):

Name	Ch	Function	Rx Freq	Rx Tone	Tx Freq	Tx Tone	Notes
NIFC C38	5	Command	163.1250N		172.7750N	136.5	
R5 T5	10	Tactical	167.1125N		167.1125N		
CALCORD	15	Medical	156.0750N	156.7	156.0750N	156.7	
A/G TAC	14	A/G Tac	159.2700N	192.8	159.2700N	192.8	
GUARD	16	Emergency	168.6250N		168.6250N	110.9	

9. Prepared by: Name: Daniel Arbgast Pos/Title: RESL Signature:

ICS 204 Date/Time: 8/1/2016 2333

ASSIGNMENT LIST (ICS 204)

1. Incident Name:	2. Operational Period:				3.	SUR ZONE
Soberanes	Date From:	08/02/16	Date To:	08/03/16		
	Time From:	0700	Time To:	0700	Branch:	VIII (8)

4. Operations Personnel:

Operations Section Chief: Mark Brown / Pat Titus Night Ops: Bill Weiser

Branch Director: Jacob Cagle

Division/Group Supervisor: Doug Mccoun

Division/Group: **Road Group 2**

Staging Area:

5. Resources Assigned:

Resource Identifier	Leader	Number of Personnel	Request #	Reporting Location, Special Equipment, Remarks, Notes, and Information	
W/T PVT E-538	Alverez, Bobby	2	E-538	Pfeiffer Camp	0700
GRD PVT				Pfeiffer Camp	0700
FALM O-843	Bigelow, Micah	1	O-843	Pfeiffer Camp	0700

6. Work Assignments:

Water and maintain roads per Contingency Branch Director's instructions.

****All Road Group 2 Resources are on a 12 Hour shift.**

7. Special Instructions:

~~Refer to ICS 205 Comm Plan for Command channels.~~

8. Communications (radio and/or phone contact numbers needed for this assignment):

Name	Ch	Function	Rx Freq	Rx Tone	Tx Freq	Tx Tone	Notes
NIFC C4	1	Command	166.6125N		168.4000N	136.5	
R5 T5	10	Tactical	167.1125N		167.1125N		
CALCORD	15	Medical	156.0750N	156.7	156.0750N	156.7	
A/G TAC	14	A/G Tac	159.2700N	192.8	159.2700N	192.8	
GUARD	16	Emergency	168.6250N		168.6250N	110.9	

9. Prepared by: Name: Daniel Arbgast Pos/Title: RESL Signature:

ICS 204 Date/Time: 8/1/2016 2333

ASSIGNMENT LIST (ICS 204)

1. Incident Name:	2. Operational Period:				3.
Soberanes	Date From:	08/02/16	Date To:	08/03/16	Page 1 of 2
	Time From:	0700	Time To:	0700	Branch:

4. Operations Personnel:

Operations Section Chief: **Mark Brown / Pat Titus** **Night Ops: Bill Weiser**

Branch Director:

Division/Group Supervisor: **Dan Luna**

Division/Group:

Staging Area: **Rancho Staging**

5. Resources Assigned:

Resource Identifier	Leader	Number of Personnel	Request #	Reporting Location, Special Equipment, Remarks, Notes, and Information
STA OES 3800A	Main, Dave	21	E-594	26700 Rancho San Carlos Rd
~~STC SBC 9322C~~	~~Neels, David W~~	~~22~~	~~E-131~~	26700 Rancho San Carlos Rd
~~STC OES 6848C~~	~~Yamane, Grace Cisnero~~	~~22~~	~~E-525~~	26700 Rancho San Carlos Rd
~~STC CNT 2310C~~	~~Krisman, Mike~~	~~22~~	~~E-81~~	26700 Rancho San Carlos Rd
~~STC OES 5807C~~	~~Kushen, Kirk S~~	~~22~~	~~E-187~~	26700 Rancho San Carlos Rd
STC XMR 2140C	Bradley, Kelly	21	E-291	26700 Rancho San Carlos Rd
~~STC XSO 2351C~~	~~Sturdee, John~~	~~22~~	~~E-292~~	26700 Rancho San Carlos Rd
~~STC XHU 2075C~~	~~Hulbert, Kent~~	~~17~~	~~E-309~~	26700 Rancho San Carlos Rd
STC XKI 5054C	Gerking, Chris	17	E-531	26700 Rancho San Carlos Rd
STL MEU 9118L	Gordon, Bob	5	E-207	26700 Rancho San Carlos Rd
STL RRU 9318L	Brooks, Mark	3	E-76	26700 Rancho San Carlos Rd
DOZ SCU 1642	Mullis, Dean	3	E-239	26700 Rancho San Carlos Rd
DOZ NEU 2346	Bellows, Matt W	2	E-240	26700 Rancho San Carlos Rd
DOZ PVT E-152	West, Monte	1	E-152	26700 Rancho San Carlos Rd
~~DOZ PVT E-215~~	~~Herzig, John~~	~~2~~	~~E-215~~	26700 Rancho San Carlos Rd
STC 9340C	Shalhoob, Eric	18	E-111	
STC 9330C	Navarro, Joseph	19	E-441	
SKO E-762	Covey, Jared	3	E-762	
STC 9461C	Suarez, Alfredo	18	E-17	
STC 9171C	Dellamonica, Jake	19	E-392	
~~STC 9360C~~	~~Morris, Jesse~~	~~18~~	~~E-19~~	
STB 5003B	Lara, Javier	15	E-574	
T/F 6110	Mercado, Pete	23	E-401	

6. Work Assignments:

Be ready for 3-minute immediate response.

****All Staging Resources are on a 12-Hour shift.****

7. Special Instructions:

Resources dispatched to a division from staging are required to receive a briefing specific to their assignment.

Communications: use human repeaters where inadequate. Refer to ICS 205 Comm Plan for Command channels.

Use Gate Etiquette - you open it, you close it or leave it the way you found it.

8. Communications (radio and/or phone contact numbers needed for this assignment):

Name	Ch	Function	Rx Freq	Rx Tone	Tx Freq	Tx Tone	Notes
NIFC C11	2	Command	170.6875N		166.5750N	136.5	
VTAC 14	12	Tactical	159.4725N	156.7	159.4725N	156.7	Briefing Broadcast
CALCORD	15	Medical	156.0750N	156.7	156.0750N	156.7	
A/G TAC	14	A/G Tac	159.2700N	192.8	159.2700N	192.8	
GUARD	16	Emergency	168.6250N		168.6250N	110.9	

9. Prepared by: Name: Daniel Arbgast Pos/Title: RESL Signature:

ICS 204 Date/Time: 8/1/2016 2333

ASSIGNMENT LIST (ICS 204)

1. Incident Name:	2. Operational Period:				3.
Soberanes	Date From:	08/02/16	Date To:	08/03/16	Page 2 of 2
	Time From:	0700	Time To:	0700	Branch:

4. Operations Personnel:

Operations Section Chief: **Mark Brown / Pat Titus** **Night Ops: Bill Weiser**

Branch Director:

Division/Group Supervisor: **Dan Luna**

Division/Group:

Staging Area: **Rancho Staging**

5. Resources Assigned:

Resource Identifier	Leader	Number of Personnel	Request #	Reporting Location, Special Equipment, Remarks, Notes, and Information
DOZ PVT E-216	Tressler, Artie	2	E-216	26700 Rancho San Carlos Rd
W/T PVT E-794	Brossard, Douglas	2	E-794	26700 Rancho San Carlos Rd
EXC PVT E-799	Whitener, Rick	1	E-799	26700 Rancho San Carlos Rd
EXC PVT E-800	Whitener, Rick	1	E-800	26700 Rancho San Carlos Rd
EXC PVT E-470	Chadwick, Mike	1	E-470	26700 Rancho San Carlos Rd
FALM O-848	A & F Enterprises	1	O-848	26700 Rancho San Carlos Rd
FALM O-850	A & F Enterprises	1	O-850	26700 Rancho San Carlos Rd
~~HEQB O-348~~	~~Kailey, Kanwardip S~~	1	O-348	26700 Rancho San Carlos Rd
~~HEQB O-359~~	~~Hopson, Jason~~	1	O-359	26700 Rancho San Carlos Rd
HEQB O-518	Bullis, Garrett	1	O-518	26700 Rancho San Carlos Rd
HEQB O-812	Marshal, Dan	1	O-812	26700 Rancho San Carlos Rd
CRW BOSS O-452	Arebalo, Matt	1	O-452	26700 Rancho San Carlos Rd

6. Work Assignments:

Be ready for 3-minute immediate response.

****All Staging Resources are on a 12-Hour shift.****

7. Special Instructions:

****All Staging Resources are on a 12-Hour shift.****

Resources dispatched to a division from staging are required to receive a briefing specific to their assignment.

Communications: use human repeaters where inadequate. Refer to ICS 205 Comm Plan for Command channels.

Use Gate Etiquette - you open it, you close it or leave it the way you found it.

8. Communications (radio and/or phone contact numbers needed for this assignment):

Name	Ch	Function	Rx Freq	Rx Tone	Tx Freq	Tx Tone	Notes
NIFC C11	2	Command	170.6875N		166.5750N	136.5	
VTAC 14	12	Tactical	159.4725N	156.7	159.4725N	156.7	Briefing Broadcast
CALCORD	15	Medical	156.0750N	156.7	156.0750N	156.7	
A/G TAC	14	A/G Tac	159.2700N	192.8	159.2700N	192.8	
GUARD	16	Emergency	168.6250N		168.6250N	110.9	

9. Prepared by: Name: Daniel Arbgast Pos/Title: RESL Signature:

ICS 204 Date/Time: 8/1/2016 2333

ASSIGNMENT LIST (ICS 204)

1. Incident Name:	2. Operational Period:				3.	
Soberanes	Date From:	08/02/16	Date To:	08/03/16	Branch:	Fireline
	Time From:	0700	Time To:	0700	Division/Group:	Suppression Repair

4. Operations Personnel:

Operations Section Chief: Mark Brown / Pat Titus Night Ops: Bill Weiser

Branch Director:

Division/Group Supervisor: Al Klem

Staging Area:

5. Resources Assigned:

Resource Identifier	Leader	Number of Personnel	Request #	Reporting Location, Special Equipment, Remarks, Notes, and Information	
~~MAS PVT E-317~~	~~Indihar, Phil~~	2	E-317	ICP TORO	0700
EXC PVT E-797	Watson, Jim	2	E-797	ICP TORO	0700
EXC PVT E-798	Everett, Bill	2	E-798	ICP TORO	0700
FOBS O-832	DeBenedet, Steve	1	O-832	ICP TORO	0700
FOBS O-803	McDonald, Jim	1	O-803	ICP TORO	0700
FOBS O-662	Ahmadi, David	1	O-662	ICP TORO	0700
FOBS O-661	Rosan, Mike	1	O-661	ICP TORO	0700
FOBS O-667	Janssen, David	1	O-667	ICP TORO	0700
FOBS (T) O-627	McMorrow, Stew	1	O-627	ICP TORO	0700
FOBS (T) O-565	Noyes, Colin	1	O-565	ICP TORO	0700
DOZ E-216	Tressler, Artie	2	E-216		
W/T E-794	Brossard, Douglas	2	E-794		
DOZ E-215	Herzig, John	2	E-215		
EXC E-799	Whitener, Rick	1	E-799		
EXC E-800	Whitener, Rick	1	E-800		

6. Work Assignments:

Continue assessment of suppression repair needs.

**All Suppression Repair Resources are on a 12-Hour shift.

EXC-E470 Chadwick, Mike 1
FALM O-848 A&F Enterprises 2
HEQB O-359 Hopson, Jason 1
~~HEQB O-812 Marshal, Dan(S) 1~~
ARCH O-472 Dallas, Herb 1
DOZ E-197 Holts, Richard 2

7. Special Instructions:

Resources dispatched to a division from staging are required to receive a briefing specific to their assignment.

Communications: use human repeaters where inadequate. Refer to ICS 205 Comm Plan for Command channels.

Use Gate Etiquette - you open it, you close it or leave it the way you found it.

DOZ E-238 McDonald, John 2
DOZ E-215 Herzig, John 2

8. Communications (radio and/or phone contact numbers needed for this assignment):

Name	Ch	Function	Rx Freq	Rx Tone	Tx Freq	Tx Tone	Notes
NIFC C11	2	Command	170.6875N		166.5750N	136.5	
VTAC 14	12	Tactical	159.4725N	156.7	159.4725N	156.7	Briefing Broadcast
CALCORD	15	Medical	156.0750N	156.7	156.0750N	156.7	
A/G TAC	14	A/G Tac	159.2700N	192.8	159.2700N	192.8	
GUARD	16	Emergency	168.6250N		168.6250N	110.9	

9. Prepared by: Name: Daniel Arbgast Pos/Title: RESL Signature:

ICS 204 Date/Time: 8/1/2016 2333

Soberanes Fire Weather Forecast

FORECAST NO: 10

NAME OF FIRE: Soberanes

PREDICTION FOR: 0700 Tue-0700 Wed

UNIT: CA-BEU/LPF

SHIFT DATE: 8/2-8/3

SIGNED:

TIME AND DATE FORECAST ISSUED: 1900 8/1/16

Incident Meteorologist- Ryan Walbrun
NWS-Bay Area

Ridge winds turning Westerly today

WEATHER DISCUSSION: The marine layer will remain between 2000 and 2500 feet with cool and moist conditions below that elevation. As the inversion layer slowly mixes out this morning, humidity readings will briefly rise as the moist air mixes upwards before the afternoon drying occurs. For the first time in nearly a week the *ridge top winds are forecast to turn westerly and then northwest by tonight.* Warm and dry conditions will continue above the marine inversion layer which should be favorable for the Firing Group. However ridge winds could be adverse to the line in Branch II. Afternoon seabreeze and upcanyon winds will be strongest from around 2 pm to 8 pm for most divisions. Night operations should expect rapidly lowering humidity values, from 10-20% during the overnight hours with ridge winds turning northwest.

WEATHER FORECAST FOR Tuesday:

WEATHER: Fog and clouds coast and Carmel Valley Rd clearing back to Hwy 1. Otherwise widespread smoke except full sunshine Sur Zone south of Pico Blanco.

TEMPERATURES: 77-86 smoky areas below 2500 feet. 90-95 full sunshine above.
65-75 along Hwy 1 in Branch 9.

HUMIDITY: Afternoon minimums 18-28% above 2500 feet inland Divisions. 55-70% Branch 9.

20 FT WINDS:

RIDGETOP - West 5-10 mph afternoon gusts 12-15 mph. Except southerly 5-10 mph along Hwy 1 with gusts 15-20 mph in Branch 9.

SLOPE/VALLEY - Becoming upcanyon 2-5 mph afternoon gusts 10-12 mph.

Marine Layer: 2000-2500 feet...deepest along Hwy 1.

WEATHER FORECAST FOR Tuesday Night:

WEATHER: Areas of smoke otherwise clear. Mild and dry with low humidity hills except clouds on the coast.

TEMPERATURES: 65-75 above 2500 feet. 51-58 along Hwy 1 and up Carmel Valley.

HUMIDITY: Poor recovery 20-30% above 2500 feet...locally 10-20% around 2500-3500 feet late.
Good recovery 70-90% lower slopes Branch 9 along the coast.

20 FT WINDS:

RIDGETOP – Northwest 5-10 mph...strongest evening hours.

SLOPE/VALLEY – Evening upcanyons 2-5 mph...becoming downcanyon 1-4 mph overnight.

Marine Layer: 2000 to 2200 feet.

Extended Forecast: Cooling trend Thu-Sat. Marine layer up to 3000 feet deep. West to Southwest winds.
Portable RAWS 163.350 Tone 0031 for Bottchers Gap,Tone 0034 Pinyon Peak,
Tone 0035 White Rock, Tone 0029 for Blue Rock, Tone 0038 Chews Ridge, Tassajara Hot Springs 0039.

FIRE BEHAVIOR FORECAST

FORECAST NUMBER 9	TYPE OF FIRE SURFACE
FIRE NAME SOBERANES	OPERATIONAL PERIOD 8-2-2016 24 HOUR SHIFT
DATE ISSUED 8-1-2016	TIME ISSUED 1900 HOURS
UNIT *CALFIRE* SAN BENITO-MONTEREY UNIT BEU / USFS LOS PADRES FOREST LPF	SIGNED TIM CHAVEZ FBAN

INPUTS

WEATHER SUMMARY SLIGHT COOL DOWN CONTINUES. MARINE LAYER DEEPENS.
PLEASE REVIEW INCIDENT METEOROLOGIST FORECAST

OUTPUTS

FIRE BEHAVIOR

GENERAL

ENERGY RELEASE COMPONENT OF THE NFDRS IS FORECAST TO BE 76 TODAY. THE ERC IS LOWER THAN IT HAS BEEN SINCE THE DAY THE FIRE STARTED, HOWEVER IT IS STILL ABOVE THE 90TH PERCENTILE. FINE DEAD FUEL MOISTURE RANGES FROM 3% ON SOUTH FACING SLOPES IN THE SUN TO 8 IN THE SHADED DRAINAGES. LIVE FUEL MOISTURES ARE NEAR CRITICAL LEVELS. IN ADDITION DUFF MOISTURE CONTENT IS ALSO EXTREMELY LOW. PROBABILITY OF IGNITION RANGES FROM 40% IN (SMOKE) SHADED AREAS TO 88% IN THE SUN ON SOUTH SLOPES. THE FIRE IS IN THE BASIN/MARBLE CONE BURN FOOTPRINT AND THERE ARE HEAVIER FUELS THAN WOULD BE EXPECTED FOR AN AREA THAT HAS BURNED TWICE IN 40 YEARS. THERE ARE MANY DOWN LOGS, BRUSH SKELETONS AND SNAGS INSIDE THE OLD BURN. SMOKE REDUCES VISIBILITY SO IT IS DIFFICULT TO LOCATE THE FIRE EVEN WHEN IT IS NEAR.

CARMEL ZONE

SPECIFIC

BRANCH I
DIVISIONS A, B, C, F
FIRE ACTIVITY IN THESE DIVISIONS IS QUIET. A AND B MAY BE IN PATROL STATUS SOON. C AND F ARE STILL ACTIVE IN HEAVIER FUELS BUT HAVE SLOWED OR STOPPED FORWARD PROGRESS. SOME INTERIOR ISLANDS BURNING MAY NEED TO BE WATCHED OR EXTINGUISHED. ROLL OUT WILL STILL BE A HAZARD.

BRANCH II
DIVISIONS G, H, I, J AND FIRING BRANCH
FUELS IN THE FIRING AREA ARE A MIX OF BRUSH, GRASS OAK UNDERSTORY. THE BRUSH ON THE OPEN RIDGETOPS WILL PRESENT THE GREATEST ENERGY PRODUCER AND WILL HAVE TO BE FIRED SO THAT A BACKING FIRE RESULTS. MODERATING HUMIDITY WILL KEEP THE FIRE ON THE GROUND IN UNDERSTORY IN THE OAKS. WATCH FOR TURBULENT AIR FLOW NEAR THE FORMER LOCATIONS OF THE LOS PADRES AND CLEMENTE RESERVOIRS. MAXIMUM SPOTTING DISTANCE FROM THE CLEMENTE RIDGE AND 0.2 MILES. RIDGETOP WINDS FROM THE WEST MAY BE A PROBLEM IN DIVISION I AND J.

BRANCH III
DIVISIONS K, L, M
FIRE CONTINUES AN EASTERN MOVEMENT ABOUT A HALF MILE A DAY. HEAVY DROUGHT STREESSED FUELS ARE RESPONSIBLE FOR HOW THE FIRE IS MOVING ON THE RIDGES. FIRE IS AN UNDERSTORY LOW INTENSITY CREEPING FIRE.

SUR ZONE

BRANCH VIII
DIVISIONS N, O, P
THE FIRE IS ON THE EDGE OF THE SOUTH FORK OF THE LITTLE SUR RIVER IN SEVERAL PLACES. A SLOPE REVERSAL RUN TO THE SOUTH IS POSSIBLE TOWARD THE POST SUMMIT AND THE OLD COAST ROAD. THE FIRE IS CHECKED UP ON DANI RIDGE BY RETARDANT.

BRANCH IX
DIVISIONS S,T,X,Z
THE FIRE CONTINUES TO BE ACTIVE IN VERY HIGH HUMIDITY ALL HOURS OF THE DAY AND NIGHT WITH LOW INTENSITY UNDERSTORY FIRE IN COASTAL BRUSH. FIRE CREEPS THROUGH DEEP DUFF. PERSISTENT DROUGHT AND HIGH DEAD FRACTION IN THE BRUSH IS ALSO A FACTOR. THE FIRE WILL CROSS WET CREEKS AND DRAINAGES.

AIR OPERATIONS:

SMOKE STILL A PROBLEM DURING THE DAY ON MANY PARTS OF THE FIRE.

SAFETY

- YOU MAY HAVE TO MONITOR THE STATUS OF THE COLUMN BY USING AIRCRAFT REPORTS. NOTE ANY CHANGES IN THE SMOKE SHIELD FROM BELOW FIRING OPERATIONS, AS THE FORMATION OF A HOLE OR "DRAIN" MAY INDICATE THE FIRE IS ABOUT TO VENT ITSELF
- MAKE SURE YOU CAN SECURE YOUR EXIT IF A TREE FALLS ACROSS, OR HAVE AN ALTERNATE.
- MONITOR THE WEATHER 24 HOURS FOR THE MOVEMENT OF THE MARINE INVERSION AND THE LOCATION OF THE THERMAL BELT. THE LOWEST HUMIDITY AND HIGHEST TEMPS WIL[illegible]EAR THE TOP OF THE MARINE LAYER.

SAFETY MESSAGE
SOBERANES

16-CA-BEU-003422 – August 2, 2016 – 0700 TO 0700

SAFETY SAFETY SAFETY

EVERYONES RESPONSIBILITY

FIRE BEHAVIOR

Watch Out

- Fuels are dry from being drought stricken and are receptive to fire spread
- Inconsistent weather pattern alters the relative humidity's and winds
- Chimneys, Box Canyon, Shoots and Saddles

Mitigation

- Know the weather forecast and review with your crews / Plan accordingly
- Request spot weather forecasts / Take onsite weather
- Look-Outs, Communications, Escape Routes, Safety Zones (LCES)

VEHICLE STAGING

HOT EMBERS CAN DAMAGE TIRES AND CAUSE THEM TO CATCH FIRE

Watch Out

- Caution when operating in locations previously burned
- When staging apparatus and smaller vehicles in burned areas
- STUMPHOLES ; Retain a significant amount of heat

Mitigation

- Avoid staging vehicles in recently burned areas
- Thoroughly water down areas recently burned prior to staging vehicles
- LOOKOUT for areas tree roots have burnt out and developed STUMPHOLES

AIRCRAFT

Watch Out

- Fixed wing aircraft working on your division
- Rotor wing aircraft working on your division
- Water and retardant drops

Mitigation

- PREPARE for retardant drops and avoid being near Hazard Trees prior to the retardant impacting them
- COMMUNICATE to Air Attack of the accuracy and effectiveness of the drops on your division
- BE AWARE of the wind changes due to rotor wash and turbulence following retardant and water drops

Note: Anyone who witnessed or has firsthand information of the dozer roll over resulting in a fatality, and was not interviewed by the SART, please contact Chris Carrera at **951-757-5932**

Douglas M. Ferro
TEAM SAFETY OFFICER

POSION OAK: Take quick preventative measures once exposed

AIR OPERATIONS SUMMARY ICS-220

Time Prepared	Date Prepared	Prepared By
1700	Monday, August 01, 2016	Mark Gradek

Incident Name	Sunrise	Startup	Cutoff	Sunset	Shutdown	Operational Period - Date	Operational Period - Time
Soberanes	610	640	*1939*	*2009*	2045	Tuesday, August 02, 2016	0700 - 2100

General Remarks, Safety Notes, Hazards, Air Operations Special Equipment, etc.
TRACK ALL DIPSITE LOCATIONS / NUMBER OF DIPS / GALLONS TAKEN.
TRACK ALL DROP LOCATIONS / NUMBER OF DROPS / GALLONS DROPPED
All GPS DATA TO BE COLLECTED IN DEGREES, MINUTES, DECIMAL MINUTES FORMAT.
AVOID Aerial Application of Retardant / Foam / Agent within 300' of Waterways, Bodies of Water, etc.
If Retardant / Foam / Agent is Dropped Within These Areas Immediately Notify the AOBD and Provide the Following Information: Lat / Long, Estimated Number of Gallons and a Map Detailing The Area.

Helibase Information
Name Miller
Latitude 36 14.753
Longitude 121 25.811

Name Carmel
Latitude 36 28.875
Longitude 121 43.655
(use page 2 if needed)

TFR Information
Request # A-190
Radius: NM
Altitude: 9000' MSL
Centerpoint: Lat Long
NOTAMS: 6/5326
Frequency
http://tfr.faa.gov/tfr2/list.html

Rescue Ship Information

	Day Hoist	Night Hoist
Name	C407	C407
Phone	(657) 464-7830	
Make/Model	UH1-H	
Location	King City	

Request Procedure for These Aircraft:
See Medical Plan For Additional Info

Frequencies	TX	Tone	RX	Tone	AM / FM
AIR / GROUND - COMMAND	159.4500	192.8 (16)	159.4500	192.8 (16)	FM
AIR / GROUND - TACTICAL	159.2700	192.8 (16)	159.2700	192.8 (16)	FM
AIR / AIR ROTARY WING	119.1250		119.1250		AM
Air/Air Brief	135.3250		135.3250		AM
AIR TACTICS	169.0875		169.0875		FM
COMMAND	172.1375	136.5 (4)	167.1500		FM
TOLC	123.0250		123.0250		AM
DECK	168.3500		168.3500		FM
CALCORD - MEDICAL	156.0750	156.7 (6)	156.0750	156.7 (6)	FM
AIRGAURD - Emergency Only	168.6250		168.6250		FM

Position	Name	Phone	Trainee Name	Phone
AOBD	Mark Gradek	(707) 889-4303	Ramon Ucha	(951) 903-4136
ASGS	Greg Bradshaw	(949) 887-2841	Nate Glaeser	(707) 484-9697
HEBM	Tim Perkins	(949) 702-3868	Ken Dossey	(949) 322-8815
ATGS	Josh Nettles	(831) 601-2320	Mark Nunez	(805) 975-5227
HLCO	Ken Craw	(559) 358-7101	Clint Blackmon	
HLCO	Tim Perkins	(949) 702-3868	Mike Mathisen	(408) 472-1613
AOBD	Kevin Murray	(805) 481-1484		
HEBM	Alex Ely	(805) 364-1002	Brad Idol	(805) 338-4715
HEBM	Diana Horenburg	(951) 966-9679		

HELICOPTERS (Use page 2 if Needed)

FAA #	Type	Make/Model	Helibase	Avail	Start	Remarks
2PJ	1	S - 60	CAR	700	800	PJ
C783	1	S - 64	MIL	700	800	SILLER
C784	1	S - 61	MIL	700	800	SILLER
C795	1	S - 64	MIL	700	800	Helicopter Transport
C527	2	UH - 1H	CAR	700	800	Helitack
6PJ	2	Bell 214	CAR	700	800	Standard
C403	2	Bell 212	CAR	700	800	Helitack/IA
5TK	2	Bell 205	MIL	700	800	Standard
1KW	2	Bell 212	CAR	700	800	Standard
5GH	2	Bell 205	CAR	700	800	Limited
7PJ	2	Bell 214	CAR	700	800	Standard

FAA #	Type	Make/Model	Helibase	Avail	Start	Remarks
A507	2	Bell 209	CAR	700	800	Map / IR
C528	2	Bell 212HP	MIL	700	800	Helitack
C902	2	UH1-H	CAR	700	800	Helitack
1SG	3	Bell 205B	ICP	700	800	Out of service
5WW	3	Astar	CAR	700	800	HLCO
2KW	3	Astar	CAR	700	800	HLCO
C535	3	Astar	MIL	700	800	Helitack

FIXED WING (Use Page 2 if Needed)

FAA #	Type	Make/Model	Base	Avail	Start	Remarks

FAA #	Type	Make/Model	Base	Avail	Start	Remarks

INCIDENT RADIO COMMUNICATIONS PLAN	Incident Name: SOBERANES CARMEL ZONE	Date/Time Prepared: 8/1/16 1900HRS.	Operational Period Date/Time: 8/2/16 0700 - 8/3/16 0700

Ch #	Function	Channel Name/Trunked Radio System Talkgroup	Assignment	RX Freq N or W	RX Tone/NAC	TX Freq N or W	Tx Tone/NAC	Mode A, D or M	
1	COMMAND	**NIFC C4**	ALL DIVISIONS	166.6125N		168.4000N	136.5	A	**SEE LIST OF**
2	COMMAND	**NIFC C11**	ALL DIVISIONS	170.6875N		166.5750N	136.5	A	**RECOMMENDED**
3									**SITES**
4	COMMAND	**NIFC C35**	ALL DIVISIONS	172.5500N		164.8625N	136.5	A	**NEXT PAGE**
5	TACTICAL	**VFIRE 24**	DIV F, STRU GRP	154.2725N	156.7	154.2725N	156.7	A	ROBINSON
6	TACTICAL	**VFIRE 25**	DIVS A, H, STRU GRP	154.2875N	156.7	154.2875N	156.7	A	RANA
7	TACTICAL	**VFIRE 26**	STRUCTURE GRP	154.3025N	156.7	154.3025N	156.7	A	HITCHCOCK
8	TACTICAL	**NIFC T5**	DIV B/C, STRU GRP	166.7250N		166.7250N		A	GARZAS
9	TACTICAL	**NIFC T6**	DIV I, J, STRU GRP	166.7750N		166.7750N		A	SAN CARLOS
10	TACTICAL	**R5 T6**	DIV G	168.2375N		168.2375N		A	BRANCH II
11	TACTICAL	**CDF T1**	FIRING GROUP	151.2575N	192.8	151.2575N	192.8	A	FIRING GROUP
12	TACTICAL	**VTAC 14**	STAGING/CONT	159.4725N	156.7	159.4725N	156.7	A	STAGING/CONT/ROAD 1,3
13	A/G CMD	**A/G CMD**	ALL DIVISIONS	159.4500N	192.8	159.4500N	192.8	A	
14	A/G TAC	**A/G TAC**	ALL DIVISIONS	159.2700N	192.8	159.2700N	192.8	A	
15	MEDICAL	**CALCORD**	ALL DIVISIONS	156.0750N	156.7	156.0750N	156.7	A	MEDICAL COORDINATION
16	EMERGENCY	**GUARD**	ALL DIVISIONS	168.6250N		168.6250N	110.9	A	AIR GUARD
17	SUPPORT	**CDF C2**	ALL DIVISIONS	151.2650N	103.5	159.3300N	107.2	A	SUPPORT NET
18									
19									
20	EMERGENCY	**GUARD**	ALL DIVISIONS	168.6250N		168.6250N	110.9	A	AIR GUARD

Prepared By (Communications Unit)

Austin L. Browne (COML)

Incident Location

5 MILES SOUTH OF CARMEL, GARRAPATA STATE PARK, MONTEREY CALIFORNIA

The convention calls for frequency lists to show four digits after the decimal place, followed by either an "N" or a "W", depending on whether the frequency is narrow or wide band. Mode refers to either "A" or "D" indicating analog or digital (e.g. Project 25) or "M" indicating mixed mode. All channels are shown as if programmed in a control station, mobile or portable radio. Repeater and base stations must be programmed with the Rx and Tx reversed.

Air Guard must be in the last channel of every plan (168.6250, PL 110.9 on TX only) Once 205 is complete, email it to com205@fire.ca.gov or fax to the local ECC and ask them to email it for you.

INCIDENT RADIO COMMUNICATIONS PLAN	Incident Name	Date/Time Prepared	Operational Period Date/Time
	SOBERANES SUR & SECO ZONES	8/1/16 1900HRS.	8/2/16 0700 - 8/3/16 0700

Ch #	Function	Channel Name/Trunked Radio System Talkgroup	Assignment	RX Freq N or W	RX Tone/NAC	TX Freq N or W	Tx Tone/NAC	Mode A, D or M	Remarks
1	COMMAND	**NIFC C4**	ALL DIVISIONS	166.6125N		168.4000N	136.5	A	**SEE LIST OF**
2	COMMAND	**NIFC C21**	ALL DIVISIONS	166.3125N		172.6750N	136.5	A	**RECOMMENDED**
3	COMMAND	**NIFC C33**	ALL DIVISIONS	167.1500N		172.1375N	136.5	A	**SITES**
4	COMMAND	**NIFC C34**	ALL DIVISIONS	170.0875N		162.1875N	136.5	A	**NEXT PAGE**
5	COMMAND	**NIFC C38**	ALL DIVISIONS	163.1250N		172.7750N	136.5	A	
6	TACTICAL	**NIFC T7**	DIV K, S, T	168.2500N		168.2500N		A	
7	TACTICAL	**VTAC 11**	DIV X/Z	151.1375N	156.7	151.1375N	156.7	A	
8	TACTICAL	**VTAC 12**	DIV N, UU, ZZ	154.4525N	156.7	154.4525N	156.7	A	
9	TACTICAL	**R5 T4**	DIV L/M, P, BOY SG	166.5500N		166.5500N		A	
10	TACTICAL	**R5 T5**	CONT., BIG SUR	167.1125N		167.1125N		A	CONT., ROADS 2, BIG SUR SR
11	TACTICAL	**CDF T1**	FIRING GROUP	151.2575N	192.8	151.2575N	192.8	A	FIRING GROUP
12	TACTICAL	**VTAC 14**	DIV O, SUP. RPR	159.4725N	156.7	159.4725N	156.7	A	BRIEFING BROADCAST
13	A/G CMD	**A/G CMD**	ALL DIVISIONS	159.4500N	192.8	159.4500N	192.8	A	
14	A/G TAC	**A/G TAC**	ALL DIVISIONS	159.2700N	192.8	159.2700N	192.8	A	
15	MEDICAL	**CALCORD**	ALL DIVISIONS	156.0750N	156.7	156.0750N	156.7	A	MEDICAL COORDINATION
16	EMERGENCY	**GUARD**	ALL DIVISIONS	168.6250N		168.6250N	110.9	A	AIR GUARD
17	SUPPORT	**CDF C2**	ALL DIVISIONS	151.2650N	103.5	159.3300N	107.2	A	SUPPORT NET
18									
19									
20	EMERGENCY	**GUARD**	ALL DIVISIONS	168.6250N		168.6250N	110.9	A	AIR GUARD

Prepared By (Communications Unit)

Austin L. Browne(COML)

Incident Location

5 MILES SOUTH OF CARMEL, GARRAPATA STATE PARK, MONTEREY CALIFORNIA

The convention calls for frequency lists to show four digits after the decimal place, followed by either an "N" or a "W", depending on whether the frequency is narrow or wide band. Mode refers to either "A" or "D" indicating analog or digital (e.g. Project 25) or "M" indicating mixed mode. All channels are shown as if programmed in a control station, mobile or portable radio. Repeater and base stations must be programmed with the Rx and Tx reversed.

Air Guard must be in the last channel of every plan (168.6250, PL 110.9 on TX only) Once 205 is complete, email it to com205@fire.ca.gov or fax to the local ECC and ask them to email it for you.

BRANCH I
DIV A: NIFC C35
DIV B/C: NIFC C35 OR NIFC C4
DIV F: NIFC C4
BRANCH II
DIV G: NIFC C4
DIV H: NIFC C4 OR NIFC C33
DIV I: NIFC C33
DIV J: NIFC C33
BRANCH III
DIV K: NIFC C33
DIV L/M: NIFC C33
BRANCH VII
DIV UU: NIFC C33 OR NIFC C38
DIV ZZ: NIFC C33 OR NIFC C38
BRANCH VIII
DIV N: NIFC C38
DIV O: NIFC C38
DIV P: NIFC C38
BOY STRUCTURE GROUP: NIFC C33 OR NIFC C38
BIG SUR STRUCTURE GROUP: NIFC C38
BRANCH IX
DIV S: NIFC C21 OR NIFC C38
DIV T: NIFC C21
DIV X/Z: NIFC C35 OR NIFC C21
CARMEL STRUCTURE BRANCH
ALL: NIFC C11
CONTINGENCY BRANCH
CONTINGENCY : NIFC C4
ROAD GROUP 1, 3: NIFC C4, C11, C35
ROAD GROUP 2: NIFC C4, C21, C33, C34, C38

RANCHO STAGING
NIFC C11
FIRING GROUP
NIFC C4
NIFC C11

MEDICAL PLAN ICS 206	1. INCIDENT NAME SOBERANES	2. DATE PREPARED 8/1/2016	3. TIME PREPARED 1500 HRS	4. OPERATIONAL PERIOD 8/2/2016 0700-0700

5. INCIDENT MEDICAL AID STATIONS

MERT Medical supplies	Gabilan Camp/Toro Park Incident Base and Camps- Toro Park/Carmel Valley/Pfieffer	RN/MD

6. TRANSPORTATION

A. AMBULANCE SERVICES

NAME	LOCATION	PHONE	PARAMEDICS	
			YES	NO
AMR	4548 A St. Marina, CA. 93933	831-796-6446	X	
Monterey County Regional Fire	73 Rancho San Carlos Rd.	831-624-7334	X	
C407-Night/Hoist Helicopter	King City, CA.	951-903-4136	X	

B. INCIDENT AMBULANCES

Name	LOCATION	PARAMEDICS	
		YES	NO
American Medical Response- M65/M66	Bixby Bridge/Pfieffer Camp	X	
Monterey County- M5563	DP 20	X	

7. HOSPITALS

NAME	ADDRESS	TRAVEL TIME-minutes		PHONE	HELIPAD		BURN CENTER	
		AIR	GRND		YES	NO	YES	NO
CHOMP	23625 Holman Hwy. Monterey		45	831-624-5311		X		X
Salinas Valley Medical	450 E Romie Ln. Salinas	19	40	831-757-4333		X		X
NATIVIDAD-Level II	1441 Constitution Blvd. Salinas	20	60	831-755-4111	X			X
San Jose Regional Medical Center-Level II	225 N. Jackson St., San Jose	45	90	408-259-5000	X			X
Valley Medical Center Level I Trauma	751 S. Bascom Ave., Santa Clara	45	90	408-885-5000	X		X	

8. MEDICAL EMERGENCY PROCEDURES

EMERGENCY FREQUENCY: CALCORD

LINE EMERGENCY:
Crew Supervisor will contact Division Supervisor with patient complaint/condition and location.

- Division/Group Supervisor contacts:
  1. Closest EMS resource
  2. Communications Unit
- Communications Unit contacts:
  1. Ground or Air ambulance as requested
  2. Operations
  3. Safety
  4. Medical Unit (916) 622-3371
- Division Supervisor or designee will serve as point of contact and run medical emergency on assigned channel.
  1. A pre-assigned tactical frequency (i.e. CALCORD) should be used for IWI and only for duration of need.
- Communications Unit will clear command channel for emergency traffic as needed and only for duration of need.

INCIDENT BASE EMERGENCY:
Contact Communications on CDF CMD 2 with patient complaint/symptoms and location. Communications will respond appropriate medical response.

- Communication contacts:
  1. Medical Unit
  2. Safety
  3. Logistics
  4. Operations
  5. Crew Supervisor
  6. Comps/Claims

INCIDENT REPORTING PROCEDURES

CHIEF COMPLANT_____
LOCATION OF PATIENT_____
POINT OF CONTACT _____
TRANSPORTATION REQUESTED BY:AIR___ GROUND__
POINT OF PICKUP_____
LAT _____ LONG _____
PATIENT UNIT ID_____
IS AN EMT WITH PATIENT: YES _____ NO_____
AGE_____
SEX: MALE_____ FEMALE_____

ALL EMERGENCIES---Secure the area and identify witnesses for later investigation. Keep an accurate log of events.

Hospital	LAT	LONG
NATIVIDAD	N36 39.80	W121 36.40
Salinas Valley	N36 39.60	W121 38.80
San Jose Regional	N37 20.50	W121 52.60
Valley Medical	N37 18.90	W121 56.10

ICS 206	9. PREPARED BY: (Medical Unit Leader) ~~Darin Nel~~ Crawford LSC1	10. REVIEWED BY: (Safety Officer) Jack Piccinni

PUBLIC INFORMATION SECTION

Incident Information Line: (831) 204-0446 or 211

Incident Media Line: (831) 647-6257

STATUS	
Incident Start Date: 07/22/2016	**Incident Start Time:** 8:48 am
Incident Type: Wildland	**Cause:**
Incident Location: Soberanes Creek, Garrapata State Park, Palo Colorado, north of Big Sur	**Total Personnel:**
Acreage:	**Containment:**

MEDIA – The California State Penal Code Section 409.5(d) allows the news media to enter scenes of disaster, riot or civil disturbance. Properly identified members of the news media should not be restricted from entering locations specified within the code. However, this does not include crime scenes, private property and does not imply that the news media may interfere with incident operations while they are in the areas of concern. You can get further information about Penal Code Section 409.5(d) at http://www.leginfo.ca.gov/cgi-bin/displaycode?section=pen&group=00001-01000&file=403-420.1

CAL FIRE SOCIAL MEDIA POLICY – When on a CAL FIRE incident you will adhere to the CAL FIRE Social Media Policy, Section 0691. You can get further information about the CAL FIRE Social Media Policy at http://calfireweb.fire.ca.gov/library/handbooks/0600/0691.pdf

PHOTOGRAPHS AND VIDEOS OF INCIDENT – We are in a new era of media. Media no longer means news/broadcast industry, but now refers to anyone that has the capability to shoot video, photographs and post them onto social media sites in a matter of minutes. Unfortunately, we have seen some instances of photographs or videos that have depicted unsafe, unprofessional or embarrassing circumstances which are a serious breach of ethics. When this happens, it reflects poorly on all that are attached to this incident. Posting an inappropriate video, photo or blog comment could expose oneself to unwanted ramifications. It may be unsafe to shoot photos or video and a firefighter who is concentrating on a camera loses their situational awareness.

The Public Information Office would like copies of the video and pictures that you safely took while not in an emergency situation, fire suppression activity or in an overhead assignment. Bring your video and pictures to the Public Information trailer; they will be reviewed and possibly uploaded to our many CAL FIRE social media sites. Remember, we don't want photographs or videos that depict unsafe, unprofessional or embarrassing circumstances, which are a serious breach of ethics. You can also send your photographs and videos to the following email Soberanesfire2016@gmail.com

LOST AND FOUND – The Information Section will manage lost and found items for the incident. If you have lost an item please leave your contact information and what you have lost at the Information Section. If you have found an item on the incident, bring the item to the Information Section with your contact information as well.

MAIL SERVICE – The Information Section will assist you in getting items mailed from the incident as well as receiving items whether it is letters or packages.

CAL FIRE
INCIDENT MANAGEMENT TEAM
WATER USAGE PLAN

California Drought Emergency

The following shall be considered and implemented by all fire resources as a means to provide maximum efficiencies when utilizing water resources, while minimizing the impacts to private and public water supplies. Accountability shall be maintained for all water supplies that are utilized and care should be applied to ensure proper replacement and/or reimbursement to the supplier/ owner.

Fireline personnel- (During mop up operations)

- Use of Pencil Hose and Garden Nozzles with Shut-Offs.
- Use of Back pumps.
- Dry Mop-up and consolidation of heavy fuels to areas where they can burn out safely
- Locate/ Relocate Firelines to lighter fuels or natural barriers when safe.
- Set up and use portable tanks in anticipation of longer transport times for Water Tenders.
- Use of foams, gels and other water enhancers.
- Evaluate need to mop up in excess of 200 feet from fireline

Road Maintenance and Repair-

- Monitor and water roads only when and where needed.
- Water when most effective (evening and nights).
- Use chemical treatments when available (Magchloride, Omni bind etc).
- Consider use of tertiary or treated water (sp)

Aviation Operations-

- Use of Gels, Foams and Retardants. Set up portable plants.
- Consider Blivits and Pencil hose for interior mop up operations as opposed to numerous bucket drops.
- Establish and use pre-use agreements for existing and known water sources.
- Use large watershed dip sites when able. Minimize use of small, static ponds and lakes.
- Maintain accountability of water used and locations of dip sites.
- Evaluate need for interior bucket drops

Private Water Supplies-

- Notify property owner as early as possible.
- Minimize usage and develop alternative water supplies when and where appropriate.
- Track usage (meter, 214 form) and develop a plan to replace water.
- Make arrangements for reimbursement and damage claims if needed.

Public/ Municipal Water Supplies-

- Notify Agency as soon as possible and request a representative to the incident.
- Identify fill areas and request metering devices. Place on incident map.
- Use alternative or reclaimed water sources when available. Place on incident map.
- Make arrangements for reimbursement and damage claims if needed.

Management and Supervision-

- Use leaders intent and consider establishing Water Conservation as a Management Objective.
- Consider complexity of water use on incidents. Consider establishing a Water Supply Group Supervisor to coordinate additional resources to support the incident needs.
- Complete the Water Usage Report daily and turn in to Finance
- Review this check list and brief daily.

CAL FIRE
INCIDENT MANAGEMENT TEAM
WATER USAGE LOG

DATE: _____ **Division / Group:** _____

AGENCY ID / VENDOR: _____

I.e.. Strike Team 1110C, Acme Water Tenders

REQUEST # _____

WATER SOURCE LOCATION	Hydrant	Open source i.e. pond	Tank	Gallons Used	Property Owner / Contact Number if known **

TURN INTO FINANCE DAILY

****Please note if you made contact with property owner and their contact.**
(Use reverse side if needed.)
Information:_____.

The intent of this document is intended to track, record and validated the amount of water used on a incident. It's not intended to review the performance of equipment using the water on an incident.

IMT 1 version 1

TRAINING SPECIALIST

MESSAGE

A Training Specialist is available for trainees on the incident. Get registered early!!!

All federal, state and local government agency trainees working on position task books will need to register with the Incident Training Specialist in order to receive proper credit for your assignment.

Drop off boxes located @ Pfeiffer, Carmel & Toro ICP's.

Complete Trainee Data Form & place in Drop off box.

Upon Demob, This will be your last opportunity to check out with the Training Specialist @ Fort Ord.

Questions

Dennis Martin 707-479-8421

Jonathan White 562-324-1811

Aaron Grove 530-394-8094

Human Resource Message
Soberanes Fire
August 2, 2016

The word for today is APPROPRIATE:

- appropriate ACTIONS;
- appropriate BEHAVIORS;
- appropriate COMMENTS.

Inappropriate behavior (name calling, swearing, put-downs, harassment, etc) will not be tolerated, and if you are found to have engaged in this type of behavior, you could find yourself with an immediate ticket home.

We all deserve a workplace that is free from harassment. Together we can create and sustain a great camp community. Thank you for all your hard work towards this effort.

"BULLIES"

- Display abrupt and intimidating behavior
- May use abusive language
- May become loud angry or hostile
- Overwhelm you with their presence

DON'T BE A BULLY!!!

HR Office is located in the Quonset Hut (tent) #15 at ICP
HR (Fire) Specialist: Mary McDonough 559-593-3905
HR (Fire) Specialist (T): Tosha Coney 209-681-3096

DEMOB

SOBERANES INCIDENT

CA – BEU – 003422

- Resources must Check-In prior to the Demob process.

- In order to be deemed excess, supervisors must submit an ICS #213 to the Resources Unit.

- Strike Team Leaders and/or Overhead personnel report to Demob (ICP-Toro Park) at the times posted on the Tentative Demob List, which is posted around the Incident Base and through the QR Reader.

  *Engines should remain at the Camp assigned to, until STEN advises their resources to depart to vehicle inspection. If the Strike Team has supplies and/or equipment checked out, the strike team leader should return the supplies. If needed, an engine may accompany the strike team leader.

- Prior to reporting to Demob (ICP – Toro Park):
  Please return all supplies and equipment.

- Resources will get signatures from the following units:

  - Motels
  - Supply
  - Ground Support
  - Weed Wash
  - Training (If they have a trainee)
  - Communications
  - Documentation
  - Time
  - Demob

- Vehicle Inspection will be completed at Fort Ord (Ground Support).

- All CAL FIRE and Federal employees will complete their "Time" at ICP (Toro Park). Then if needed, will report to vehicle inspection and weed wash. After vehicle inspection they will report to Demob to turn in their ICS #221, located adjacent to Ground Support.

- All Local Government employees will complete their "Time" with the OES representative located adjacent to Ground Support.

- After the #221 is given to Demob, all CAL FIRE, Federal, and Local Government personnel are approved to travel back to home unit or a reassignment.

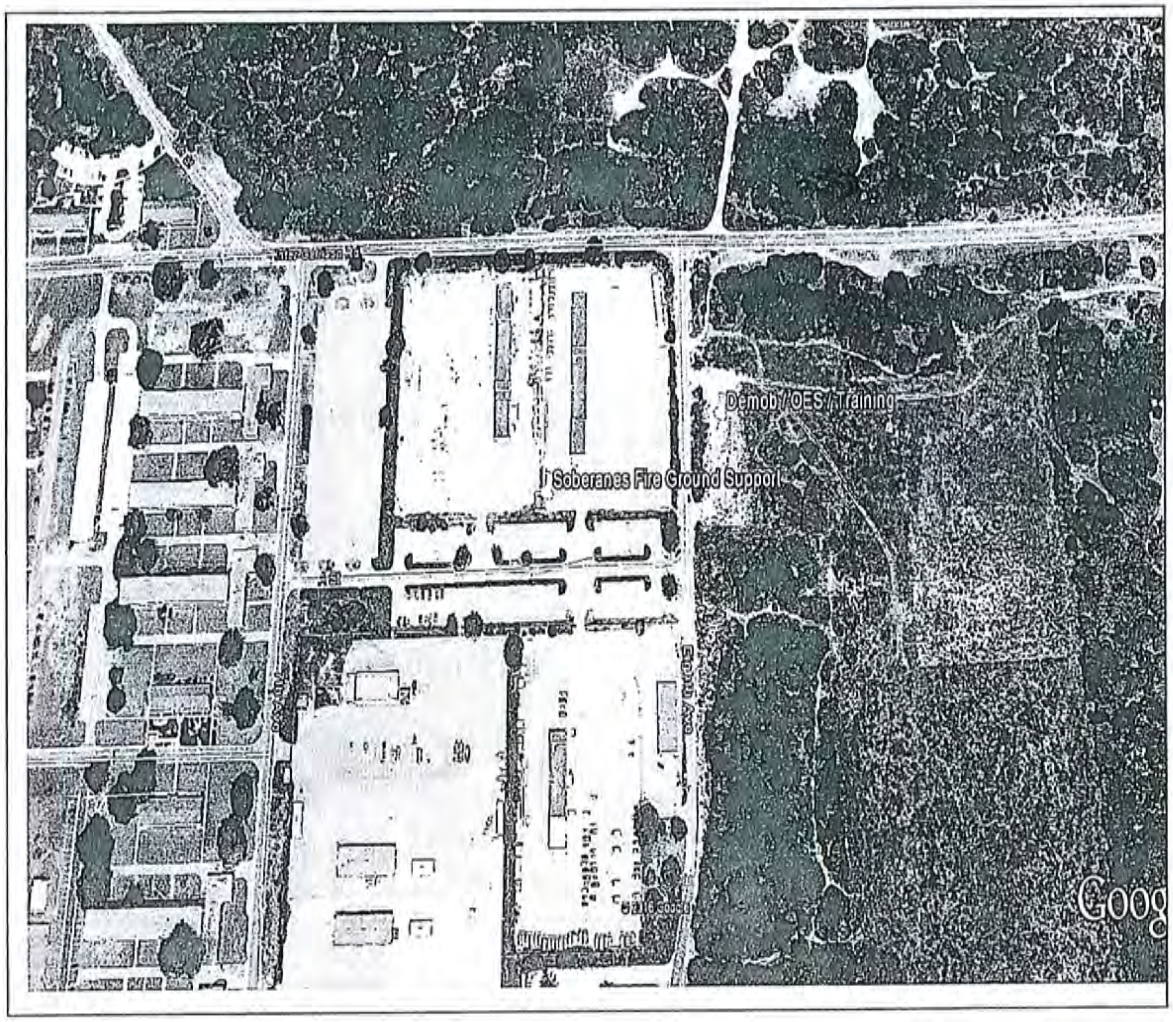

GROUND SUPPORT

- Highway 68 East
- Exit Reservation Rd
- Turn Left and follow Reservation Rd
- At Inter-Garrison Rd turn left
- At "T" intersection turn right (still Inter-Garrison Rd)
- Turn left onto 8th St
- Immediate right on A St
- SIGNS ARE POSTED ALONG ROUTE

DEMOB / TRAINING / OES

- Exit Ground Support
- Turn Right on 8th St.
- First Left into driveway
- Park apparatus
- Report to DEMOB tent

FIRE SUPPRESSION REPAIR PLAN
SOBERANES FIRE: CA-BEU-003422

Fire Suppression Repair is the repair of damage caused directly by fire suppression activities. It is not the repair of areas damaged by the fire activity itself such as burned material and secondary damage such as falling trees or erosion from hydrophobic soils. We are responsible for repairing only the damage caused by fighting the fire. We are also not responsible for upgrading facilities beyond their pre-fire condition.

Instructions for suppression repair during mop-up

While performing mop-up operations dozer or excavator operators will install waterbreaks on all dozer lines while dozers will install waterbreaks on secondary access roads. Dozer lines amongst the structures shall have the berms pulled and waterbreaks installed where necessary with hand crews to minimize the impacts on residents. Hand crews will install waterbreaks on all handlines, and waterbreaks on dozer lines situated on extremely steep slopes may also need to be installed by hand crews.

Scattered trash shall be collected and deposited in trash piles. Trash piles will be removed and placed at drop points either before or while hose lays are collected. Police your areas and clean them up as events wind down.

Inventory and Mapping

Suppression overhead and other personnel will document repair needs and their location. This information will be given to the Fire Suppression Repair Group. **GREEN** flagging will be used to designate area in need of repair. The type of repair/instructions will be written directly on the green flagging for ease of use.

Objectives

- Install waterbreaks while crews and dozers are actively onsite on roads, trails, and handlines damaged by fire suppression.
- Waterbreaks shall have proper angle and open outlets to insure effective drainage.
- Repair damaged fences (remember, those portions damaged by suppression efforts, not by the fire itself).
- Restore barriers on roads that were previously closed but opened for suppression activities.
- Insure that drainage is provided at crossings, ditch drains, remove deposited material, and stabilize approaches.
- Report any damage or damages mitigation to the Fire Suppression Repair Group.
- Complete all repair work as determined by the Fire Suppression Repair Specialist prior to final demobilization.

Firelines/Existing Fuelbreaks/Staging Areas/Safety Zones/Heliports/Drop Points

- Remove debris deposited during suppression activities, including flagging and signs.
- Install waterbreaks where necessary for erosion control.
- Pull berms back onto disturbed areas, except in areas identified as needing a berm to serve as a barrier for roads/trails.
- Spread brush across the disturbed areas to provide ground cover and a seed source.

- Masticators/excavators/dozers with brush rakes or grapples will be utilized on existing fuelbreaks utilized during suppression efforts to reduce any excessive fuel loading.

Roads

- Clean culverts and drainage facilities plugged with soil and debris deposited during suppression activities.
- Re-establish cross drains and drainage if removed or made inoperable by suppression activities.
- Use cut brush – if available and nearby – to block off potential OHV access.
- Remove outboard berms created during suppression activities and incorporate into the road surface.

Watercourses

- All slash; soil and debris deposited into watercourses during suppression activities shall be removed.
- All loose soil must be pulled away from the watercourse and stabilized (graded smooth, and slash packed for cover).
- If excavated, the stream channel will be wider than the natural channel and set to natural grade. The approaches to the crossing will be sloped back to prevent stream bank failure.

Archaeological or Historic Sites

Equipment shall not to enter archaeological or historic sites unless the operator is closely supervised by an Archaeologist or Fire Suppression Repair Specialist. Many known sites have been flagged by the incident archaeologists. Archaeological or historic sites are delineated in the field with several types of flagging colors and designs, but generally flagging that appears to be encircling a given feature must be avoided. Known flagging schemes are as follows:

CAL FIRE:	Yellow and black stripped & Orange and black stripped
U.S.F.S.	Yellow and black stripped tied with blue
Santa Lucia Preserve:	White and blue tied together & Yellow and black stripped

Waterbreaks/Waterbar/Cross Drain spacing

Line or Road Gradient (%)	0-10%	11-25%	26-50%	50%+
Spacing	200 ft.	100 ft.	75 ft.	50 ft. (25' on Federal land)

Waterbreaks shall be cut diagonally with a minimum depth of 6" into existing grade with a 12"berm for a minimum height of 18". Waterbreaks will be installed at a 30-45 degree angle. Outlets shall be open and directed into non-erodible material.

Conflicts with Suppression Activities

Postpone repair activities that hamper access or other suppression actions. The location of needed repair actions shall be noted and relayed to the Fire Suppression Repair Group. DO NOT compromise fire lines by spreading flammable material across them.

Archaeological and Historical Sites
Fireline Guidance for the (NAME) Incident

Do not compromise safety for the protection and preservation of archaeological and historical sites. When feasible and prudent:

1. Be on the lookout for prehistoric and historic sites. Prehistoric archaeological sites include boulders and bedrock with mortars and cupules, holes and grinding surfaces, temporary camps containing scatters of stone flakes, and deposits of dark brown to blackish soil with shell fragments (midden) occurring in layers or mounds on flat surfaces near sources of water, along coastal areas and wetlands, along ridges and saddles, and other areas suitable for camping. Historic sites include old wooden cabins, barns, corrals and other buildings, rock foundations and historic artifact scatters. These kinds of resources are often found in the same kinds of environmental settings as prehistoric camp sites.

2. Some archaeological and historical sites have not been flagged yet. If you observe artifacts, features, or sites, attempt to avoid dozing or driving through and/or parking on these sites, if feasible, especially with heavy equipment.

3. If you can't avoid sites, minimize disturbance as much as feasible, only clearing the surface to as minimal a depth and width as necessary.

4. Leave all artifacts in place. Some artifacts may have been intentionally placed for religious or ceremonial reasons.

5. When a site is discovered, flag it for visibility and report its location to the Division Supervisor. If feasible, note locations of discovered resources on a map. Better yet, take a GPS reading. Leave information with the Plans Section so that the sites can be relocated and protected during both the suppression and fire suppression repair phases of the Incident.

6. If you encounter a burial or other human remains, cease work in that area immediately and contact the CAL FIRE Archaeologist. State law requires that CAL FIRE then contact the County Coroner, who will then determine if the remains are part of a crime scene. If the Coroner determines that the remains are Native American, State law requires the Coroner to contact the Native American Heritage Commission in Sacramento.

Wilderness Special Instructions – Resource Advisor

DOZER LINES - DIVISIONS K, M, & P

- Dozer lines will not exceed 50 feet in width except for safety reasons.
- Dozer lines in Wilderness will be repaired later; construct line to minimize impact.
- Do not push brush off steep hillsides – it will be spread over the line during repair.
- Minimize removal of top soil – it will be spread back over the line during repair.
- Avoid riparian areas, seeps and springs.

Wilderness Minimum Impact Suppression Tactics (MIST)

The intent of Minimum Impact Suppression Tactics is to suppress a wild fire with the least impact to the land. Fire conditions and good judgment dictate the actions taken. Consider what is minimally necessary to halt fire spread and contain it within the fireline.

FIRELINE CONSTRUCTION PHASE:

- Use cold-trail, wet line or combination when appropriate.
- Allow fire to burn to natural barriers.
- If constructed fireline is necessary, use minimum width and depth to check fire spread.
- Remove or limb only those fuels that if ignited would have potential to spread fire outside the fireline.
- Minimize cutting of trees, burned trees, and snags unless determined they will cause fire spread across the fireline or endanger workers.
- Cut brush or small trees flush to the ground; camouflage the cut surface with soil or brush.

HELISPOT CONSTRUCTION:

- Consider using a long line remote hook in lieu of constructing a helispot.
- If construction is necessary, consider natural openings, or previously used areas. Cut only what is necessary to achieve safe operating space.

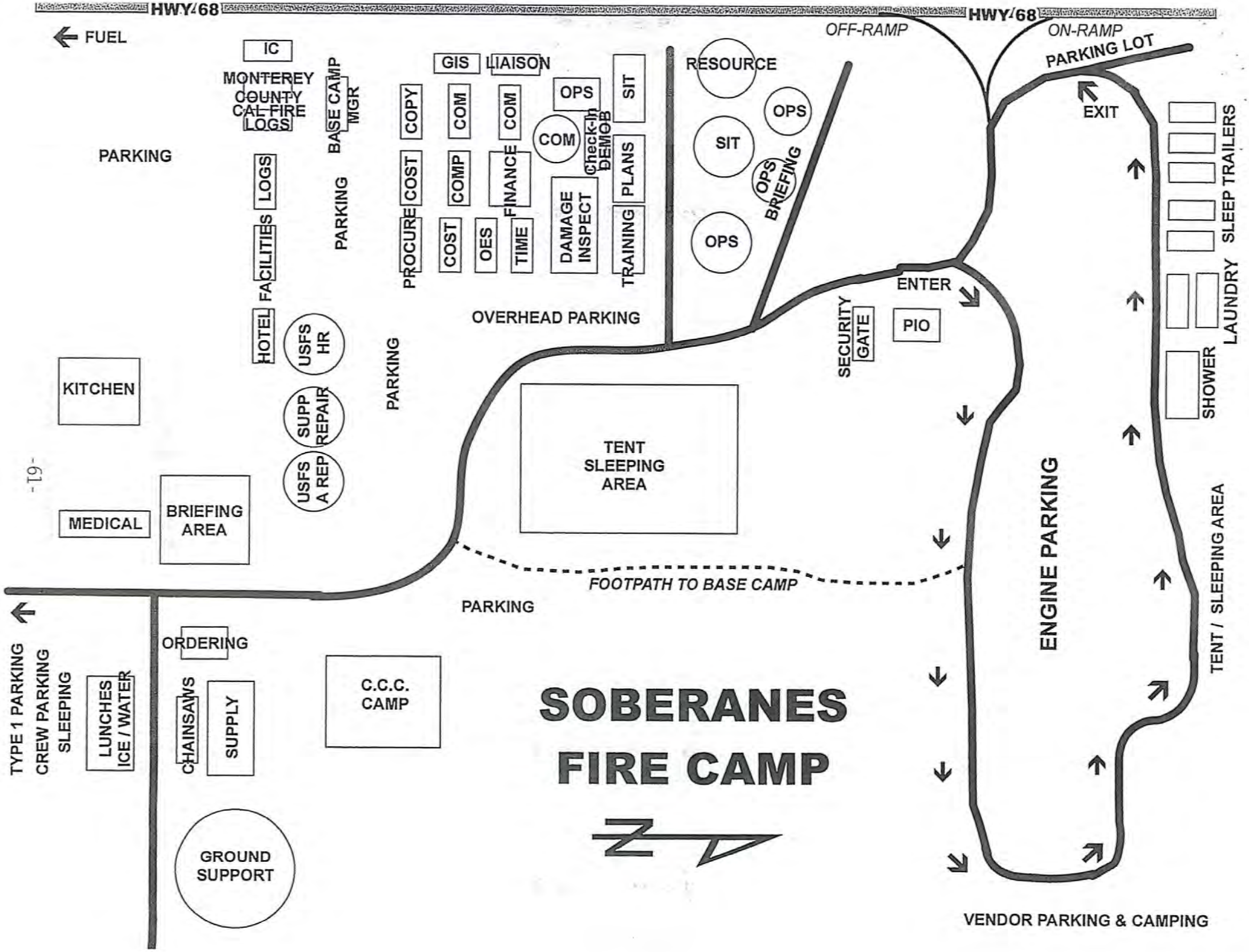
HWY 68
HWY 68
OFF-RAMP
ON-RAMP
PARKING LOT
EXIT
FUEL
IC
MONTEREY COUNTY CAL FIRE
LOGS
BASE CAMP MGR
PARKING
LOGS
FACILITIES
HOTEL
PARKING
GIS
LIAISON
COPY
COM
COM
OPS
SIT
COM
Check-In DEMOB
PROCURE
COST
COMP
FINANCE
PLANS
COST
OES
TIME
DAMAGE INSPECT
TRAINING
RESOURCE
OPS
SIT
OPS
OPS BRIEFING
OVERHEAD PARKING
USFS HR
SUPP REPAIR
USFS A REP
PARKING
KITCHEN
MEDICAL
BRIEFING AREA
TENT SLEEPING AREA
ENTER
SECURITY GATE
PIO
SLEEP TRAILERS
LAUNDRY
SHOWER
ENGINE PARKING
TENT / SLEEPING AREA
FOOTPATH TO BASE CAMP
PARKING
TYPE 1 PARKING
CREW PARKING
SLEEPING
LUNCHES
ICE / WATER
ORDERING
CHAINSAWS
SUPPLY
C.C.C. CAMP
GROUND SUPPORT
SOBERANES FIRE CAMP
N
VENDOR PARKING & CAMPING

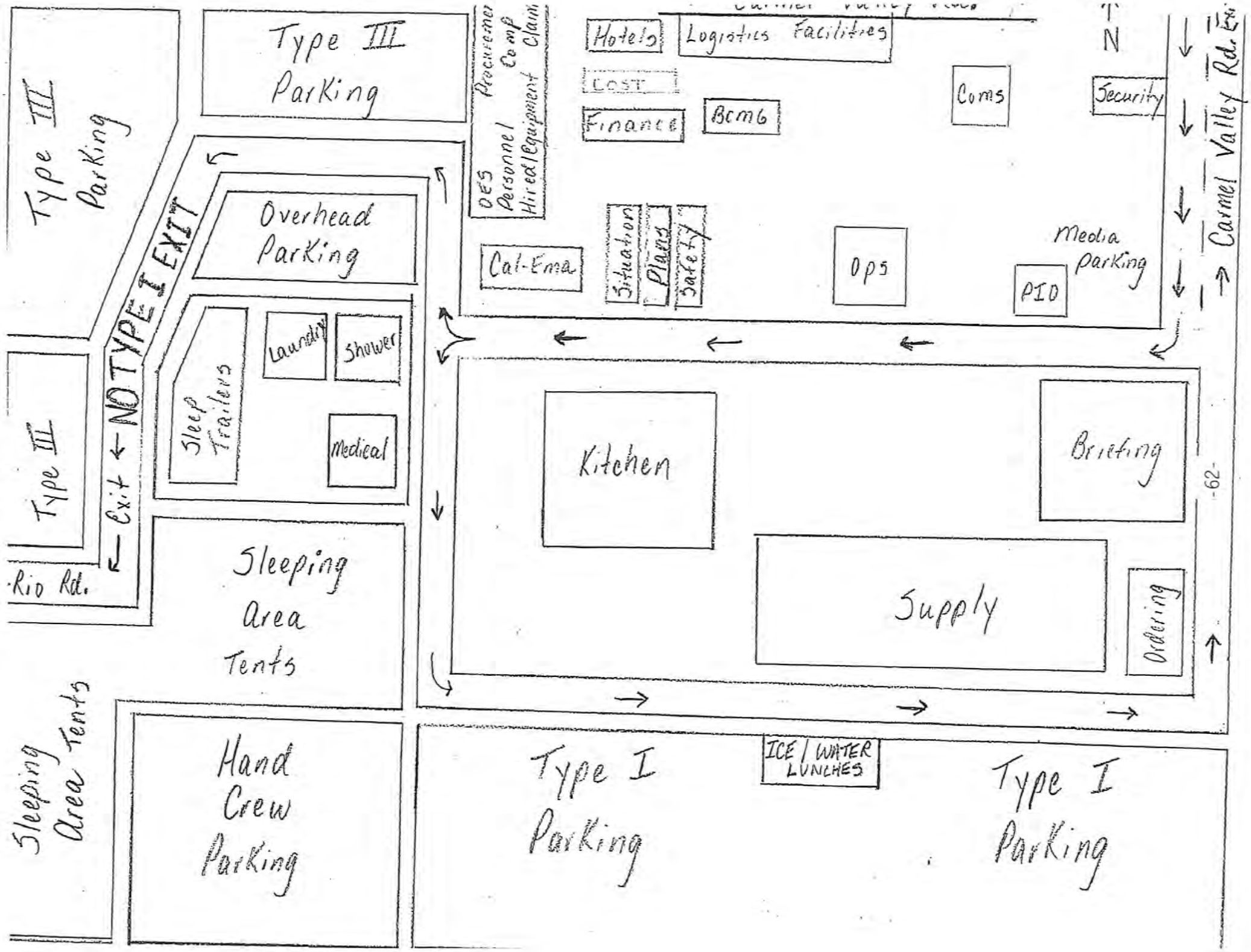
Type III Parking
Type III Parking
Type III
Exit ← NO TYPE I EXIT
Rio Rd.
Procurement Camp Claim
DES Personnel Hired Equipment
Hotels
Logistics Facilities
LOST
Finance
BCMG
Coms
Security
N
Carmel Valley Rd.
Overhead Parking
Cal-Ema
Situation
Plans
Safety
Ops
Media Parking
PIO
Sleep Trailers
Laundry
Shower
Medical
Kitchen
Briefing
Supply
Ordering
Sleeping Area Tents
Sleeping Area Tents
Hand Crew Parking
Type I Parking
ICE / WATER LUNCHES
Type I Parking

FIRING OPERATION CHECKLIST

Location: _____

Date: _____ **Time:** _____

Firing Supervisor _____

1. **Personnel Briefing**

   - ☐ Objectives
   - ☐ Conditions (fire environment)
   - ☐ Resource assignments identified
     - ☐ Firing personnel
     - ☐ Holding forces
     - ☐ Lookouts
   - ☐ Ignition plan/sequence
   - ☐ Communication Plan
   - ☐ Contingency Plan
   - ☐ Safety issues

2. **Go / No-Go**

   - ☐ All personnel briefed
   - ☐ Weather forecast reviewed
   - ☐ Resources in place
   - ☐ Lookouts posted as needed
   - ☐ Anchor and termination firing points identified
   - ☐ Communications systems in place
   - ☐ Fire behavior forecast reviewed
   - ☐ Escape routes and safety zones established and made known
   - ☐ Adjoining forces/Air Attack notified

3. **Approval Prior To Firing**

   - ☐ Division Supervisor
   - ☐ Branch Director
   - ☐ Operations

4. **Other Notifications**

   - ☐ Other: _____
   - ☐ Other: _____

Attach Firing Operations Checklist to ICS-214

Rev: Ops Group February 8, 2011

2 operator, 24 hour shift

EMERGENCY SHIFT TICKET and EVALUATION FORM

The responsible Government Officer will complete this form each shift

Incident or Project Name	Incident Number	Request Number
Wild	CALNU 123456	E-64

Agreement Number: LNU22223333

Equipment Make	Equipment Model / Type
Peterbilt	4000 Gallon

Serial Number	License Number
11343N	6A256483

Equipment Use

(Circle) Hours / Days / Miles

Date Mo / Day	Start	Stop	Work	Assignment
7/17	0701	2400	17	Division B
7/18	0001	0700	7	Division B

Vendor Rating

	Poor*	Avg.	Good	Exc.	N/A
Met Performance Expectations					
Equipment In Safe Working Condition					
Operator Skill Level					
Operates Safely					
Operator's Cooperation Level					
Overall Performance					

Vendor Rating must be done.

Contractor Name: Water Haulers

Operator #1	Operator #2
Sean Rodgers	Wayne Rodgers

Operator Furnished By: [X] Contractor [ ] Government

Operating Supplies Furnished By: [X] Contractor [ ] Government

Equipment Status: [ ] Inspected [X] Under Agreement [ ] Released by Government [ ] Withdrawn by Contractor

Remarks/Comments **

2 Operators

Govt. Rep. Name and Position - PRINT: Steve Hampton, Div B

Govt. Rep. Signature: Steve Hampton

Contractor Signature: Wayne Rodgers

Date: 07/18/12 Time: 0800

* NOTE: Any rating of POOR requires an explanation in Comment Section.
**Final evaluation or for more documentation, use an ICS Form 230 or equivalent.

CALFIRE 297 (Rev 3/2011)

Pink - Finance Blue - Home Unit HE Coordinator Yellow - Vendor White - Govt Representative

-64-

1 operator, 12 hour shift

EMERGENCY SHIFT TICKET and EVALUATION FORM

The responsible Government Officer will complete this form each shift

Contractor Name	We Build Line
Incident or Project Name	Wild
Incident Number	CALNU 123456
Request Number	E-61
Operator #1	Jason Ferguson
Operator #2	
Agreement Number	LNU76543210
Operator Furnished By:	X Contractor / Government
Equipment Make	CAT
Equipment Model / Type	Dozer D6N
Operating Supplies Furnished By:	X Contractor / Government
Serial Number	3BG0236
License Number	
Equipment Status	Inspected / X Under Agreement / Released by Government / Withdrawn by Contractor

Equipment Use

(Circle) Hours / Days / Miles

Date Mo / Day	Start	Stop	Work	Assignment
7/17	0001	0700	7	Off Shift
7/17	0701	1900	12	Division B
7/17	1901	2400	5	Off Shift

Remarks/Comments **

1 Operator

Vendor Rating

	Poor*	Avg.	Good	Exc.	N/A
Met Performance Expectations					
Equipment In Safe Working Condition					
Operator Skill Level					
Operates Safely					
Operator's Cooperation Level					
Overall Performance					

Vendor Rating must be done.

Govt. Rep. Name and Position - PRINT	Steve Hampton, Div B
Govt. Rep. Signature	Steve Hampton
Contractor Signature	Jason Ferguson
Date	07/17/12
Time	2000

* NOTE: Any rating of POOR requires an explanation in Comment Section.
**Final evaluation or for more documentation, use an ICS Form 230 or equivalent.

CALFIRE 297 (Rev 3-2011)

Pink - Finance Blue - Home Unit HE Coordinator Yellow - Vendor White - Govt Representative

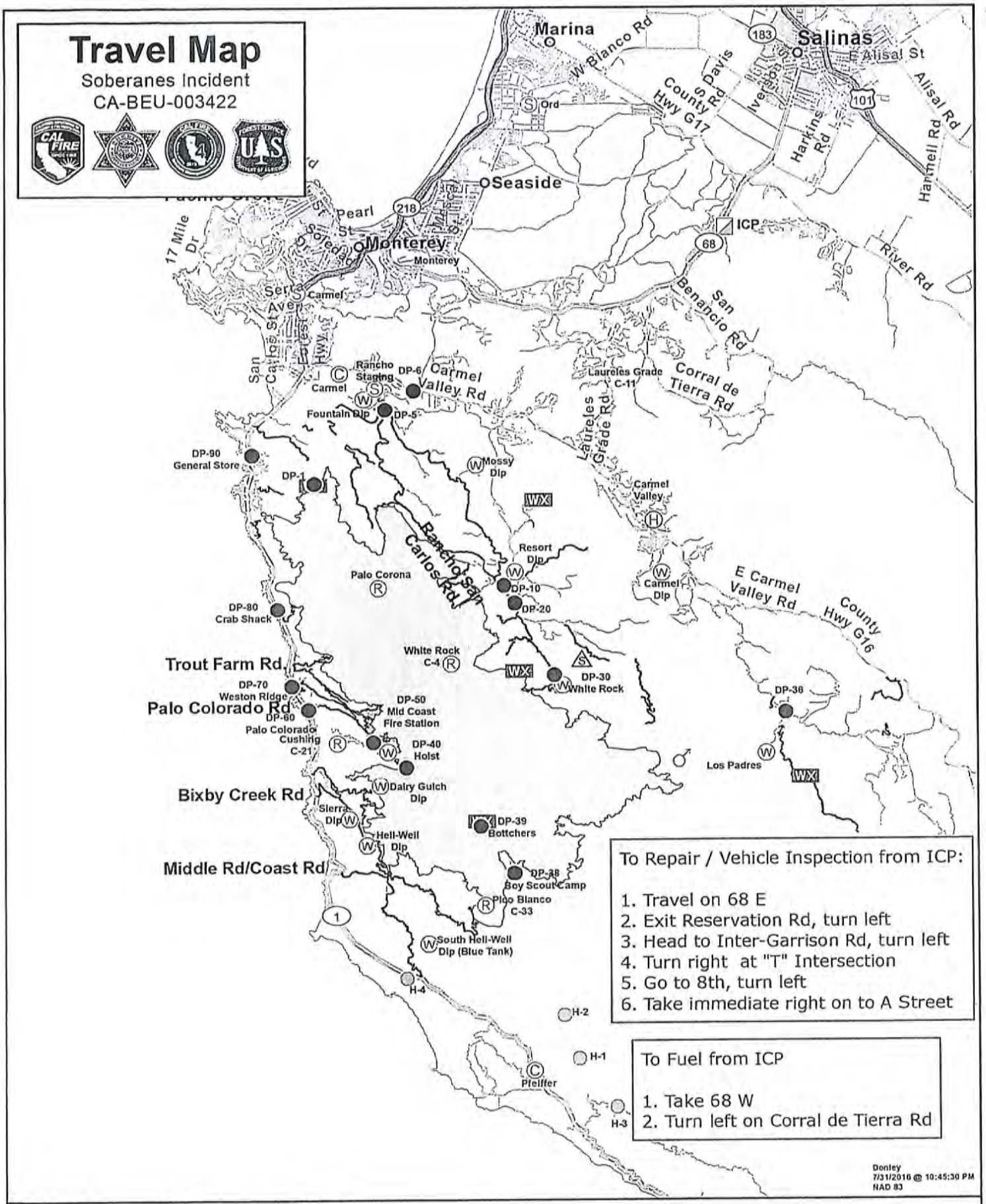
Travel Map
Soberanes Incident
CA-BEU-003422
Marina
Salinas
Seaside
Monterey
Carmel
Ord
ICP
Rancho Staging
DP-6
Carmel Valley Rd
Fountain Dip
DP-5
DP-90 General Store
DP-1
Mossy Dip
Laureles Grade C-11
Corral de Tierra Rd
Laureles Grade Rd
Carmel Valley
Resort Dip
Palo Corona
DP-10
DP-20
Carmel Dip
E Carmel Valley Rd
County Hwy G16
DP-80 Crab Shack
White Rock C-4
DP-30 White Rock
Trout Farm Rd
DP-70 Weston Ridge
Palo Colorado Rd
DP-60
DP-50 Mid Coast Fire Station
Palo Colorado Cushing C-21
DP-40 Holst
DP-36
Los Padres
Bixby Creek Rd
Dairy Gulch Dip
Sierra Dip
DP-39 Bottchers
Hell-Well Dip
Middle Rd/Coast Rd
DP-38 Boy Scout Camp
Pico Blanco C-33
South Hell-Well Dip (Blue Tank)
H-4
H-2
H-1
Pfeiffer
H-3
To Repair / Vehicle Inspection from ICP:
1. Travel on 68 E
2. Exit Reservation Rd, turn left
3. Head to Inter-Garrison Rd, turn left
4. Turn right at "T" Intersection
5. Go to 8th, turn left
6. Take immediate right on to A Street
To Fuel from ICP
1. Take 68 W
2. Turn left on Corral de Tierra Rd
Donley
7/31/2016 @ 10:45:30 PM
NAD 83
0 2 4 8 Miles
0 11,250 22,500 45,000 Feet

ACTIVITY LOG (ICS 214)

1. Incident Name:	2. Operational Period: Date From: Time From: Date To: Time To:

7. Activity Log (continuation):

Date/Time	Notable Activities

8. Prepared by: Name: _____ Position/Title: _____ Signature: _____

ICS 214, Page 2 | Date/Time: _____

ACTIVITY LOG (ICS 214)

1. Incident Name:	2. Operational Period: Date From: Time From:	Date To: Time To:
3. Name:	4. ICS Position:	5. Home Agency (and Unit):

6. Resources Assigned:

Name	ICS Position	Home Agency (and Unit)

7. Activity Log:

Date/Time	Notable Activities

8. Prepared by: Name: _____ Position/Tille: _____ Signature: _____

ICS 214, Page 1 | Date/Time: _____