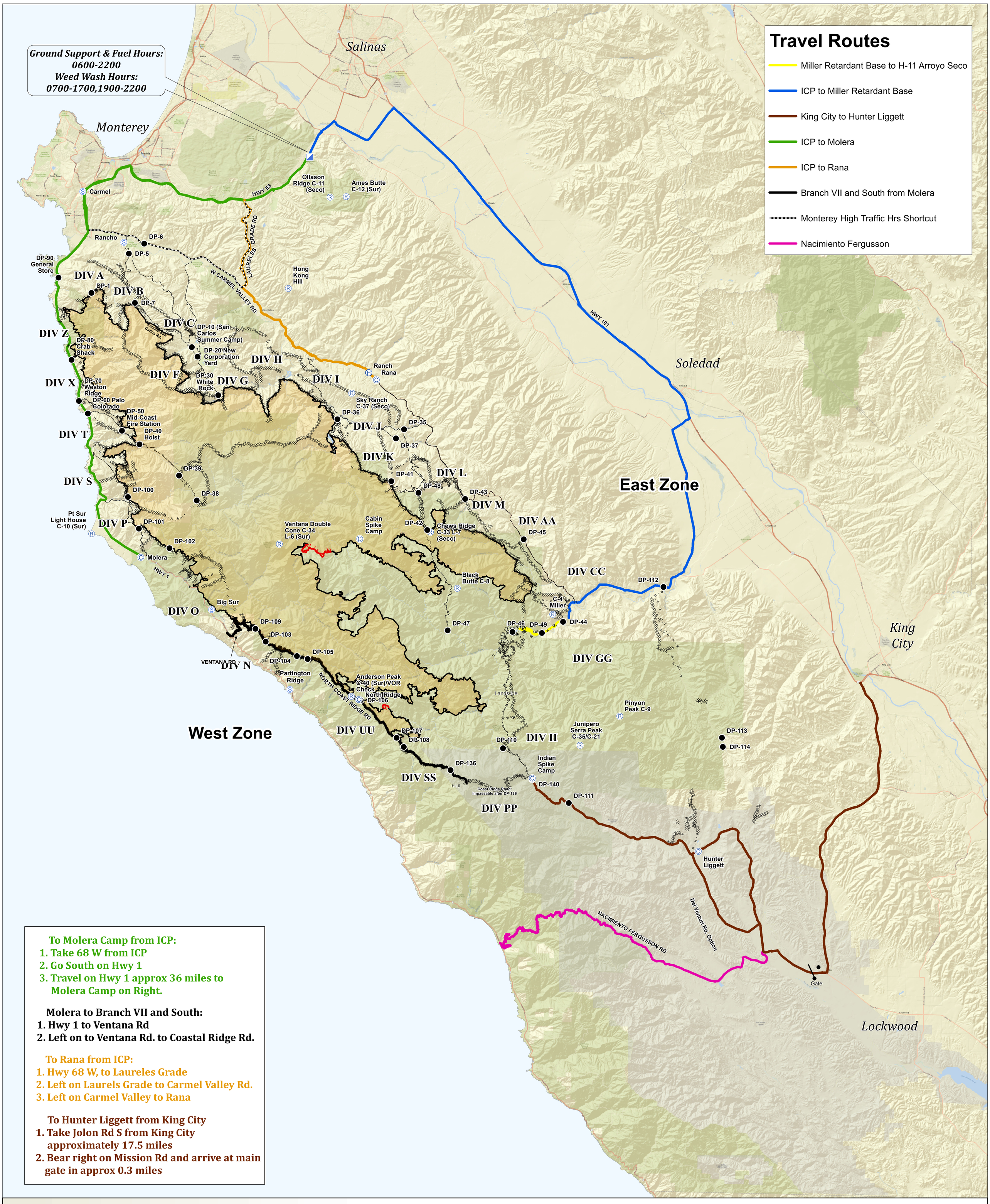

To Molera Camp from ICP:
1. Take 68 W from ICP
2. Go South on Hwy 1
3. Travel on Hwy 1 approx 36 miles to Molera Camp on Right.

Molera to Branch VII and South:
1. Hwy 1 to Ventana Rd
2. Left on to Ventana Rd. to Coastal Ridge Rd.

To Rana from ICP:
1. Hwy 68 W, to Laureles Grade
2. Left on Laurels Grade to Carmel Valley Rd.
3. Left on Carmel Valley to Rana

To Hunter Liggett from King City
1. Take Jolon Rd S from King City approximately 17.5 miles
2. Bear right on Mission Rd and arrive at main gate in approx 0.3 miles

TRANSPORTATION

Transportation

Soberanes

CA-BEU-0003422

Oct 11, 2016

Gate
Camp
Drop Point
Helibase
Incident Command Post
Repeater
Staging Area
Uncontrolled Fire Edge
Completed Line
Road as Completed Line
Line Break Completed
Completed Dozer Line
Hand Line
Ridge/Geographic Feature
FirePolygon

Central Coast Incident Management Team

N

0 1 2 3 4
Miles