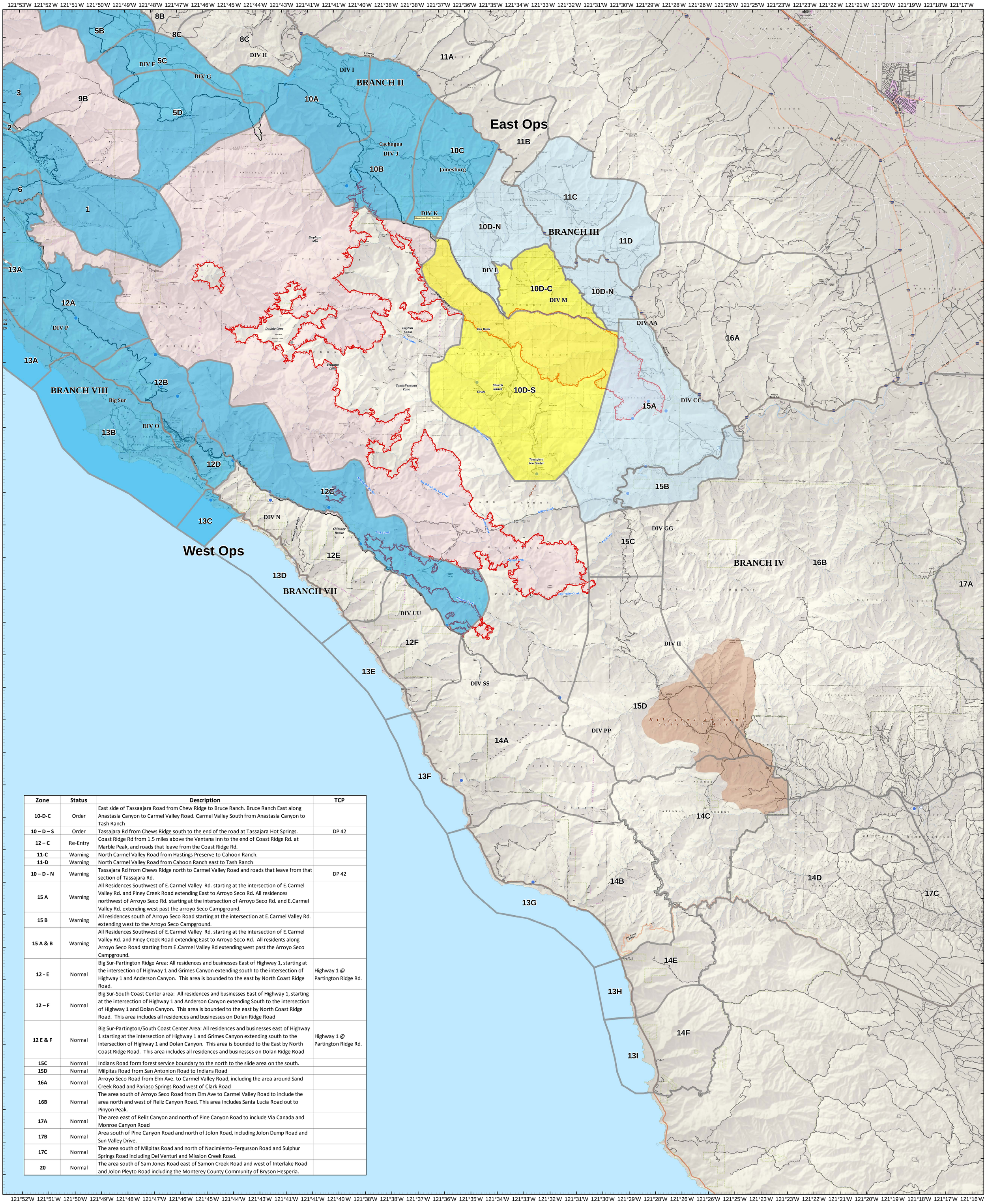

Zone	Status	Description	TCP
10-D-C	Order	East side of Tassaajara Road from Chew Ridge to Bruce Ranch. Bruce Ranch East along Anastasia Canyon to Carmel Valley Road. Carmel Valley South from Anastasia Canyon to Tash Ranch	
10 – D – S	Order	Tassajara Rd from Chews Ridge south to the end of the road at Tassajara Hot Springs.	DP 42
12 – C	Re-Entry	Coast Ridge Rd from 1.5 miles above the Ventana Inn to the end of Coast Ridge Rd. at Marble Peak, and roads that leave from the Coast Ridge Rd.	
11-C	Warning	North Carmel Valley Road from Hastings Preserve to Cahoon Ranch.	
11-D	Warning	North Carmel Valley Road from Cahoon Ranch east to Tash Ranch	
10 – D - N	Warning	Tassajara Rd from Chews Ridge north to Carmel Valley Road and roads that leave from that section of Tassajara Rd.	DP 42
15 A	Warning	All Residences Southwest of E.Carmel Valley Rd. starting at the intersection of E.Carmel Valley Rd. and Piney Creek Road extending East to Arroyo Seco Rd. All residences northwest of Arroyo Seco Rd. starting at the intersection of Arroyo Seco Rd. and E.Carmel Valley Rd. extending west past the arroyo Seco Campground.	
15 B	Warning	All residences south of Arroyo Seco Road starting at the intersection at E.Carmel Valley Rd. extending west to the Arroyo Seco Campground.	
15 A & B	Warning	All Residences Southwest of E.Carmel Valley Rd. starting at the intersection of E.Carmel Valley Rd. and Piney Creek Road extending East to Arroyo Seco Rd. All residents along Arroyo Seco Road starting from E.Carmel Valley Rd extending west past the Arroyo Seco Campground.	
12 - E	Normal	Big Sur-Partington Ridge Area: All residences and businesses East of Highway 1, starting at the intersection of Highway 1 and Grimes Canyon extending south to the intersection of Highway 1 and Anderson Canyon. This area is bounded to the east by North Coast Ridge Road.	Highway 1 @ Partington Ridge Rd.
12 – F	Normal	Big Sur-South Coast Center area: All residences and businesses East of Highway 1, starting at the intersection of Highway 1 and Anderson Canyon extending South to the intersection of Highway 1 and Dolan Canyon. This area is bounded to the east by North Coast Ridge Road. This area includes all residences and businesses on Dolan Ridge Road	
12 E & F	Normal	Big Sur-Partington/South Coast Center Area: All residences and businesses east of Highway 1 starting at the intersection of Highway 1 and Grimes Canyon extending south to the intersection of Highway 1 and Dolan Canyon. This area is bounded to the East by North Coast Ridge Road. This area includes all residences and businesses on Dolan Ridge Road	Highway 1 @ Partington Ridge Rd.
15C	Normal	Indians Road form forest service boundary to the north to the slide area on the south.	
15D	Normal	Milpitas Road from San Antonion Road to Indians Road	
16A	Normal	Arroyo Seco Road from Elm Ave. to Carmel Valley Road, including the area around Sand Creek Road and Pariaso Springs Road west of Clark Road	
16B	Normal	The area south of Arroyo Seco Road from Elm Ave to Carmel Valley Road to include the area north and west of Reliz Canyon Road. This area includes Santa Lucia Road out to Pinyon Peak.	
17A	Normal	The area east of Reliz Canyon and north of Pine Canyon Road to include Via Canada and Monroe Canyon Road	
17B	Normal	Area south of Pine Canyon Road and north of Jolon Road, including Jolon Dump Road and Sun Valley Drive.	
17C	Normal	The area south of Milpitas Road and north of Nacimiento-Fergusson Road and Sulphur Springs Road including Del Venturi and Mission Creek Road.	
20	Normal	The area south of Sam Jones Road east of Samon Creek Road and west of Interlake Road and Jolon Pleyto Road including the Monterey County Community of Bryson Hesperia.	

EVACUATION

Evacuation Status

Soberanes

CA-BEU-003422

Sept. 20, 2016

EVACUATION STATUS

- Normal
- Ordered
- Re-Entry
- Warning

- Camp
- Helibase
- Helispot
- Spot Fire
- Staging Area
- Other

- BRIDGE
- HOUSE; OUTBLD
- Uncontrolled Fire Edge
- Completed Line
- Fire Perimeter

- USDA Forest Service
- Bureau of Land Management
- Milpitas Special Interest Area

0 0.5 1 2 3 4
Miles

N