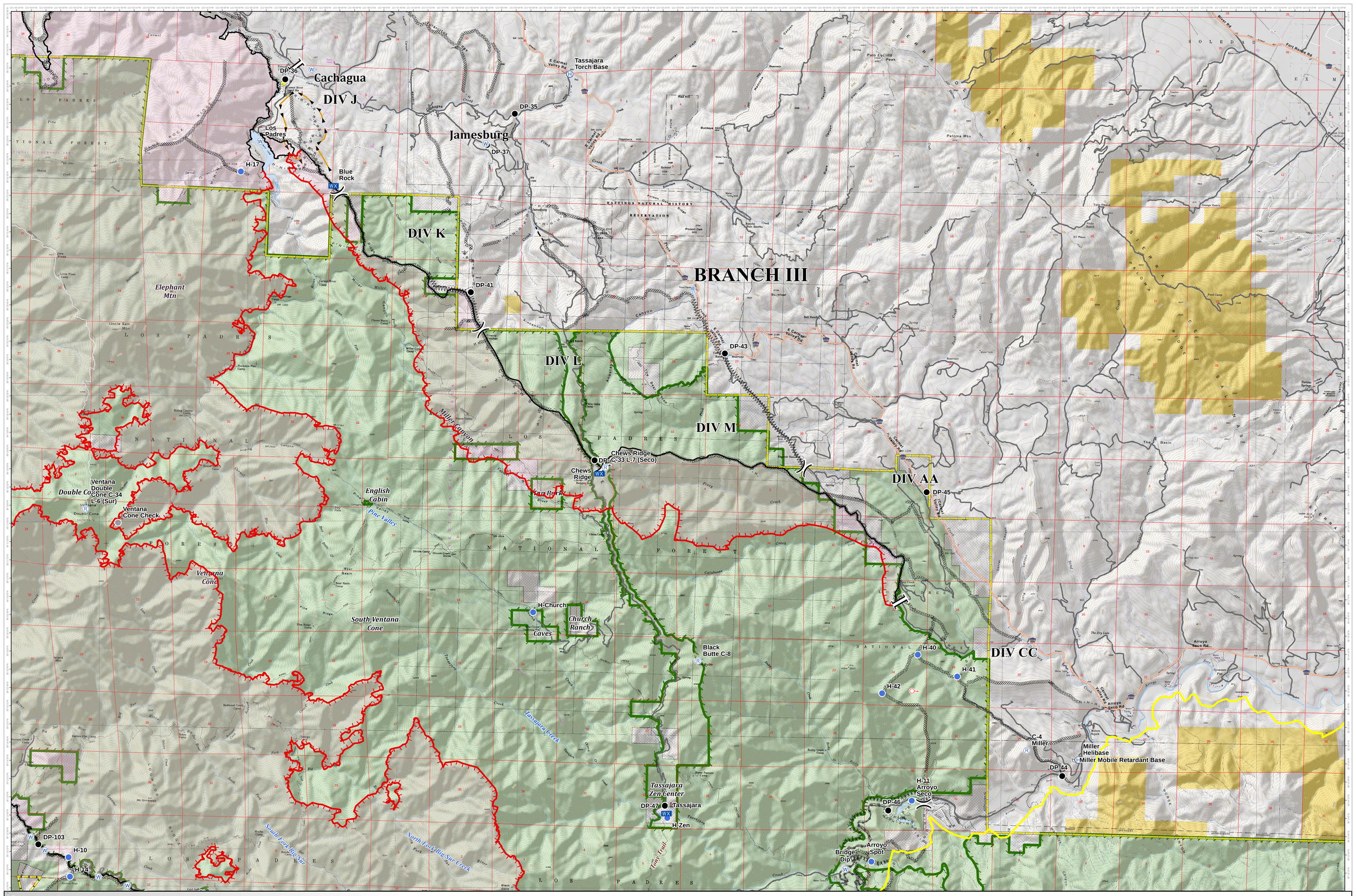


# Operations
## Branch III
Soberanes
CA-BEU-003422
09/19/2016

| | | | | | | | | | | | |
|---|---|---|---|---|---|---|---|---|---|---|---|
| Indians Fire 2008 | Helispot | Spot Fire | Branch Break | Line Break Completed | Ridge/Geographic Feature | Wilderness |
| Branch_Grid_land | Mobile Weather Unit | Water Source | Uncontrolled Fire Edge | Completed Dozer Line | FirePolygon | Non Forest Service Land |
| Drop Point | Repeater | Other | Completed Line | Hand Line | One Way Route | USDA Forest Service |
| Helibase | Retardant/Mud Pit | Division Break | Road as Completed Line | Planned Fire Line | Administrative Forest | Bureau of Land Management |

N

0 1
Miles