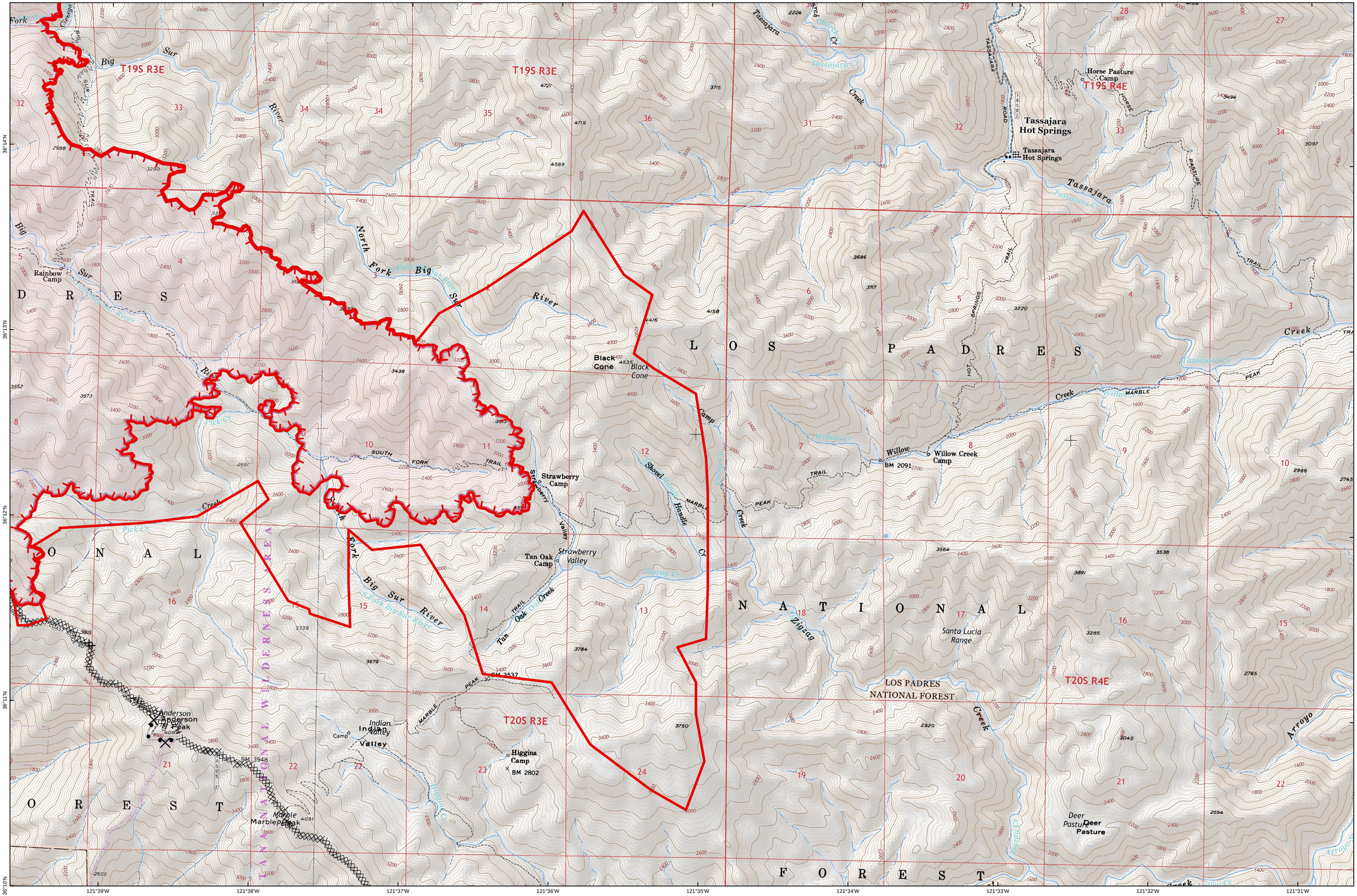

121°39'W
121°38'W
121°37'W
121°36'W
121°35'W
121°34'W
121°33'W
121°32'W
121°31'W
36°14'N
36°13'N
36°12'N
36°11'N
36°10'N
T19S R3E
T19S R4E
T20S R3E
T20S R4E
Tassajara Hot Springs
Horse Pasture Camp
Rainbow Camp
Black Cone
Strawberry Camp
Tan Oak Camp
Strawberry Valley
Willow Creek Camp
Indian Valley
Higgins Camp
Anderson Peak
Marble Peak
Santa Lucia Range
LOS PADRES NATIONAL FOREST
Deer Pasture
LANDS NATIONAL WILDERNESS AREA