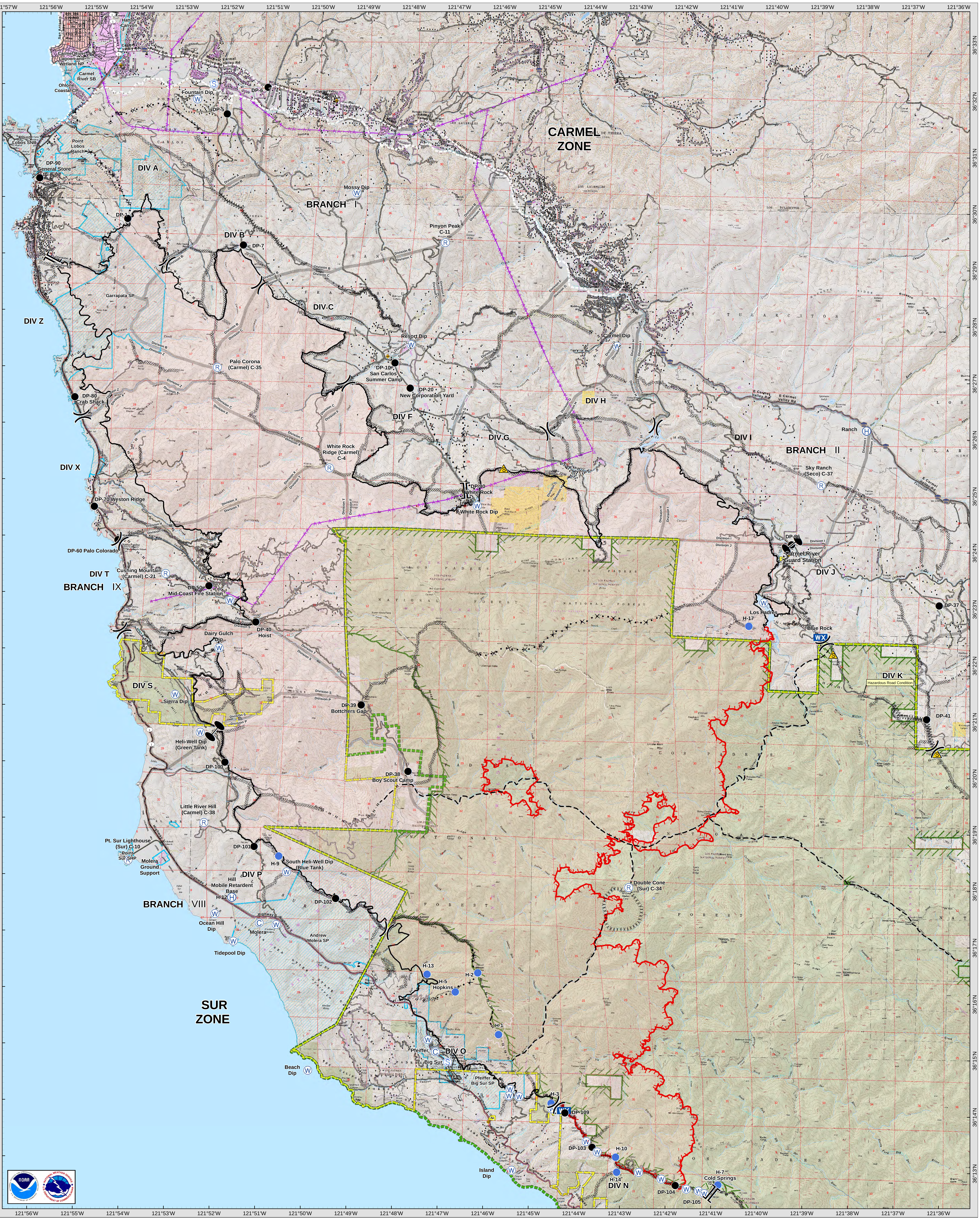


| | |
|---|---|
| )( | Division |
| ][ | Branch |
| ● | Drop Point |
| ●—● | Zone |
| ● | Helispot |
| Ⓢ | Staging Area |
| Ⓦ | Water Source |
| Ⓗ | Helibase |
| Ⓡ | Repeater |
| WX | Mobile Weather Unit |
| | Spot Fire |
| | Fire Station |

| | |
|---|---|
| | Uncontrolled Fire Edge |
| | Completed Line |
| | Completed Dozer Line |
| | Proposed Dozer Line |
| H · H · | Hand Line |
| | Planned Fire Line |
| | Transmission Lines |
| | Hydrants |
| | School |
| | Safety Zone |
| | Mobile Retardant Dip |
| | Mastication Line |

# NORTH OPERATIONS MAP

## Soberanes Incident

**CA-BEU-003422**

**August 20, 2016**

| | |
|---|---|
| | Multi-Color Management Action Points |
| (XXXXX) | Ridge / Geographic Feature |
| | Local DPA |
| | State Park Boundary |
| | Division Boundaries |
| | Los Padres N.F. Boundary |
| | USFS Wilderness Boundary |
| | USFS Ownership |
| | USFS DPA Boundary |
| | Bureau of Land Management |

R. Murillo
8/19/2016 @ 23:27
NAD83

1:36,000
0 0.5 1 2
Miles