AIR OPS MAP

Cuesta Incident
CA-SLU-008555
August 24, 2015

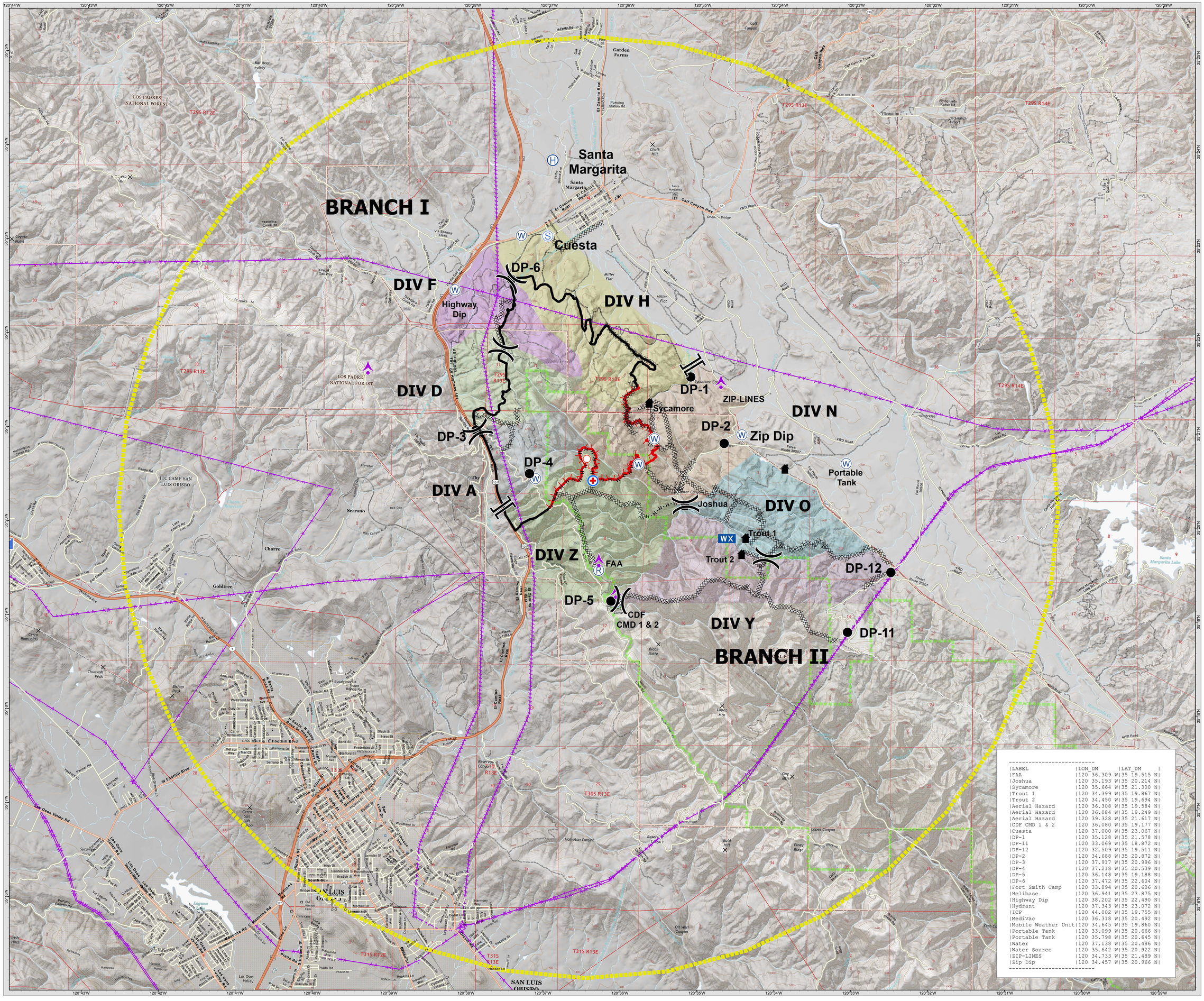

Legend

- Temp. Flight Restriction
- Division
- Branch
- Aerial Hazard
- Drop Point
- Helibase
- Incident Command Post
- MediVac Site
- Mobile Weather Unit
- Repeater
- Spot Fire
- Staging Area
- Water Source
- Other
- Uncontrolled Fire Edge
- Completed Dozer Line
- Completed Line
- H - H - H - H Hand Line
- S_USA_Wilderness

LABEL	LON_DM	LAT_DM
FAA	120 36.309 W	35 19.515 N
Joshua	120 35.193 W	35 20.214 N
Sycamore	120 35.664 W	35 21.300 N
Trout 1	120 34.399 W	35 19.867 N
Trout 2	120 34.450 W	35 19.694 N
Aerial Hazard	120 36.308 W	35 19.584 N
Aerial Hazard	120 36.084 W	35 19.249 N
Aerial Hazard	120 39.328 W	35 21.617 N
CDF CMD 1 & 2	120 36.080 W	35 19.177 N
Cuesta	120 37.000 W	35 23.067 N
DP-1	120 35.128 W	35 21.578 N
DP-11	120 33.069 W	35 18.872 N
DP-12	120 32.509 W	35 19.511 N
DP-2	120 34.688 W	35 20.872 N
DP-3	120 37.917 W	35 20.996 N
DP-4	120 37.218 W	35 20.539 N
DP-5	120 36.148 W	35 19.188 N
DP-6	120 37.472 W	35 22.604 N
Fort Smith Camp	120 33.894 W	35 20.606 N
Helibase	120 36.941 W	35 23.875 N
Highway Dip	120 38.202 W	35 22.490 N
Hydrant	120 37.343 W	35 23.072 N
ICP	120 44.002 W	35 19.755 N
MediVac	120 36.318 W	35 20.492 N
Mobile Weather Unit	120 34.645 W	35 19.860 N
Portable Tank	120 33.099 W	35 20.666 N
Portable Tank	120 35.798 W	35 20.645 N
Water	120 37.138 W	35 20.486 N
Water Source	120 35.642 W	35 20.922 N
ZIP-LINES	120 34.733 W	35 21.489 N
Zip Dip	120 34.457 W	35 20.966 N

N W E S

0 0.5 1
Miles

1:22,000

Datum: NAD 83

August 24 2015
0309 hrs