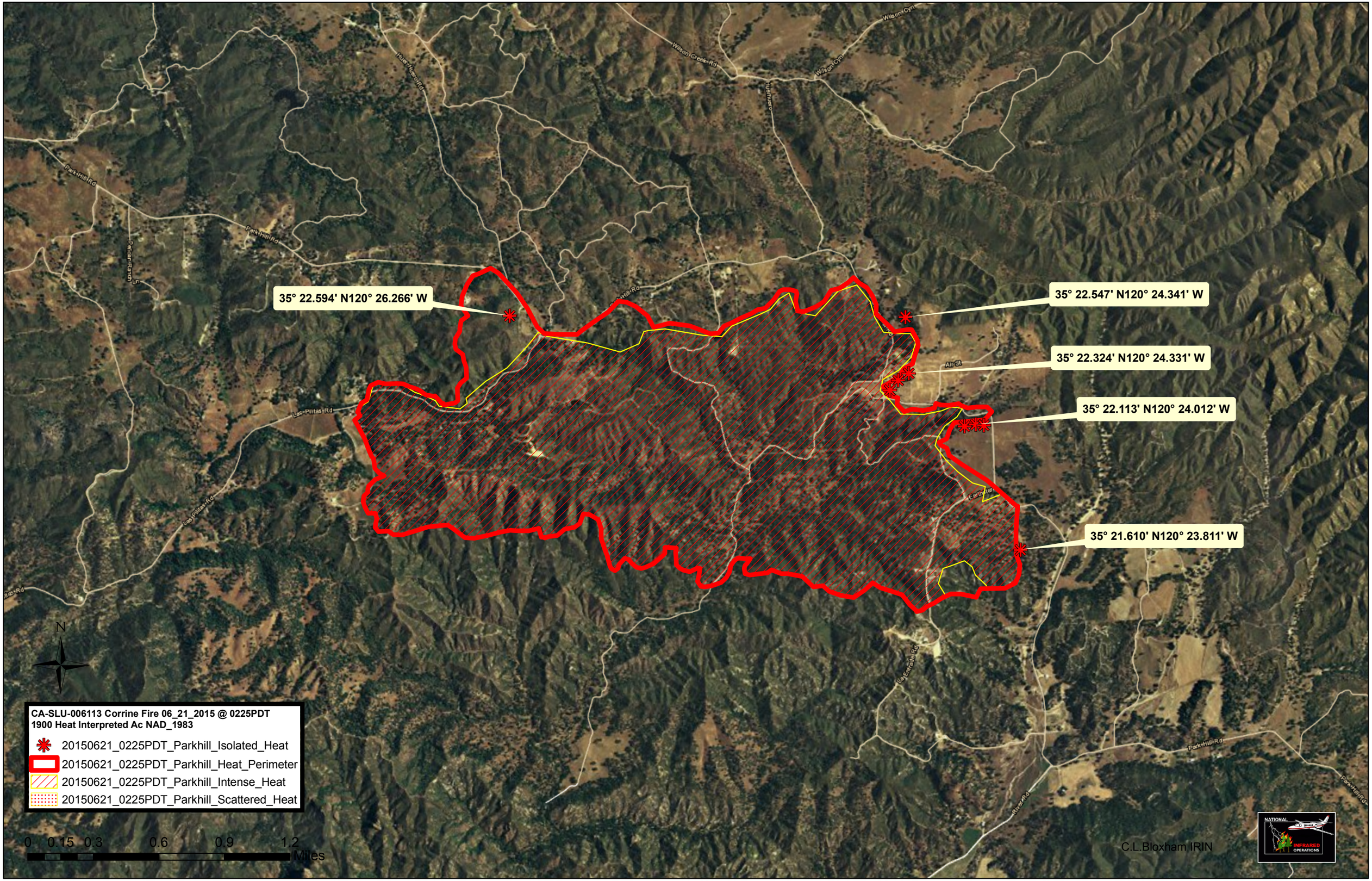
35° 22.594' N120° 26.266' W
35° 22.547' N120° 24.341' W
35° 22.324' N120° 24.331' W
35° 22.113' N120° 24.012' W
35° 21.610' N120° 23.811' W
Wilson Creek Rd
Wilson Cyn
Huerhuero
Park Hill Rd
Pelican Ranch Ln
Las Pilitas Rd
Air St
Earth Ln
La Entrada Rd
River Rd
N
CA-SLU-006113 Corrine Fire 06_21_2015 @ 0225PDT
1900 Heat Interpreted Ac NAD_1983
20150621_0225PDT_Parkhill_Isolated_Heat
20150621_0225PDT_Parkhill_Heat_Perimeter
20150621_0225PDT_Parkhill_Intense_Heat
20150621_0225PDT_Parkhill_Scattered_Heat
0 0.15 0.3 0.6 0.9 1.2
Miles
C.L.Bloxham IRIN
NATIONAL INFRARED OPERATIONS