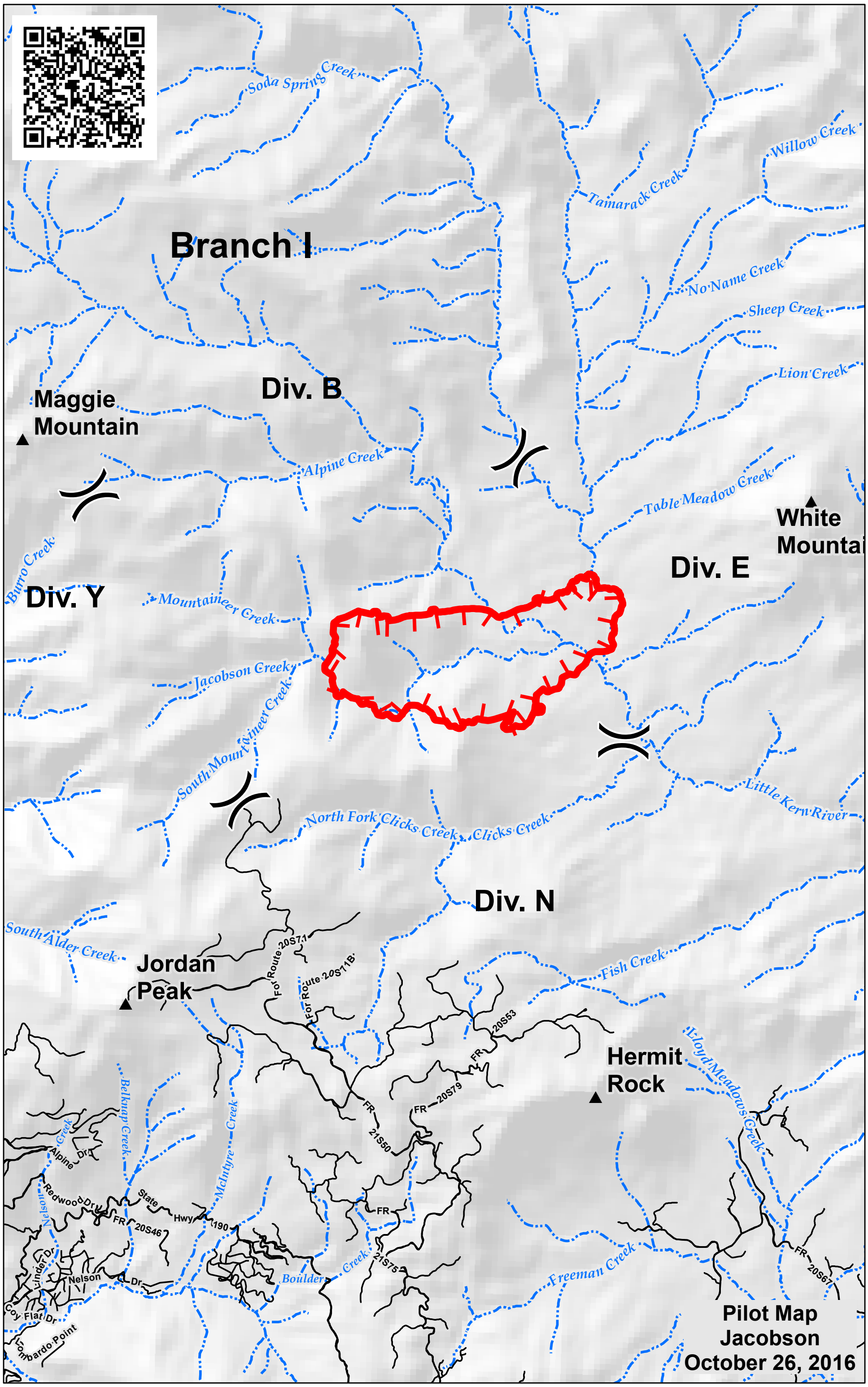
Soda Springs Creek
Willow Creek
Tamarack Creek
Branch I
No Name Creek
Sheep Creek
Lion Creek
Div. B
Maggie Mountain
Alpine Creek
Table Meadow Creek
White Mountai
Div. E
Burro Creek
Div. Y
Mountaineer Creek
Jacobson Creek
South Mountaineer Creek
Little Kern River
North Fork Clicks Creek
Clicks Creek
Div. N
South Alder Creek
Jordan Peak
For Route 20S71
For Route 20S71B
Fish Creek
20S53
FR
Hermit Rock
Lloyd Meadows Creek
FR 20S79
FR 21S50
Belknap Creek
McIntyre Creek
Alpine Dr
Nelson Creek
Redwood Dr
State Hwy 190
FR 20S46
FR
Linder Dr
Nelson Dr
Boulder Creek
FR 21S75
Freeman Creek
FR 20S67
Coy Flat Dr
Lombardo Point
Pilot Map
Jacobson
October 26, 2016