Rey

CA-LPF-002809

Air Operations Map

8/24/2016
Day Shift 0600 hrs
30,815 acres

REY PILOT LOCATION INFORMATION

Name	Type	Latitude	Longitude	Elevation	IGE / OGE	Remarks
Cachuma Dip		N34°33.381'	W119°56.697'	860'		Use caution, boats on lake / submerged pipeline
Gibraltar Dip		N34°31.647'	W119°41.142'	1400'		
Name	**Type**	**Latitude**	**Longitude**	**Elevation**	**IGE / OGE**	**Remarks**
Santa Ynez Helibase		N34°36.406'	W120°04.514'	710'	HIGE	Santa Ynez Airport is OPEN - Outside TFR unicom 122.8
Rey MRB, Cargo, Personnel		N34°32.944'	W119°50.263'	880'	HIGE	San Fernando Rey Ranch
ICP Helispot	2	N34°33.655'	W119°52.874	775'	HOGE	Adjacent to Live Oak ICP
H-1	2	N34°34.864'	W119°49.767'	2765'	HOGE	In black, dust abatement REQUIRED
H-2	2	N34°33.461'	W119°46.786'	1745'	HOGE	In black, dust abatement REQUIRED
H-3	1	N34°32.542'	W119°48.323'	940'	HIGE	Across from White Rock Day use CAUTION: Powerlines parallel to Paradise Rd.
H-4	2	N34°33.381'	W119°47.875'	2410'	HOGE	In black, dust abatement REQUIRED CAUTION: T-posts near pad marked by flagging
H-5	2	N34°36.324'	W119°46.516'	3955'	HOGE	In black, dust abatement REQUIRED
H-6	2	N34°35.930'	W119°45.490'	3990'	HOGE	In black, dust abatement REQUIRED 1/2 mile West of Little Pine Repeater Site
H-7	2	N34°30.513'	W119°34.594'	1615'	HOGE	Pendola ranch, fence parallel with roadway
H-8	1	N34°34.826'	W119°36.862'	1810	HIGE	Ogilvey ranch airstrip

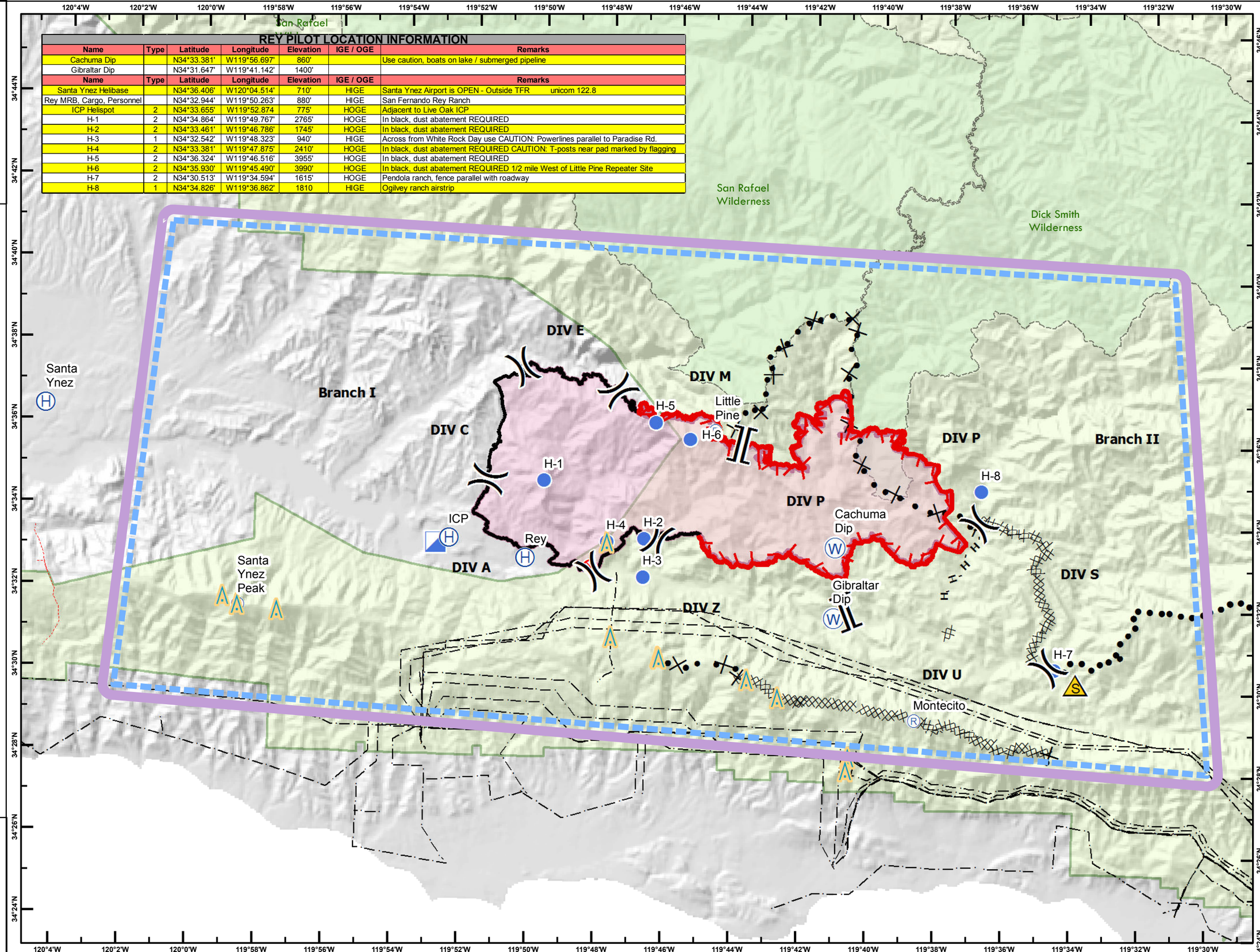

Legend

- TFR
- Division
- Branch
- Fire Origin
- Helibase
- Helispot
- Incident Command Post
- Repeater
- Safety Zone
- Water Source
- Uncontrolled Fire Edge
- Completed Dozer Line
- Completed Line
- H - H Hand Line
- Planned Secondary Line
- Proposed Dozer Line
- Fire Perimeter
- Wilderness Boundary
- Los Padres National Forest

HazardType

- Tower
- Powerline
- Telephone wires

NAD83 UTM Zone 11

0 1 2 3 4 Miles

Approx. perimeter as of 8/23/2016 @ 1545 PDT