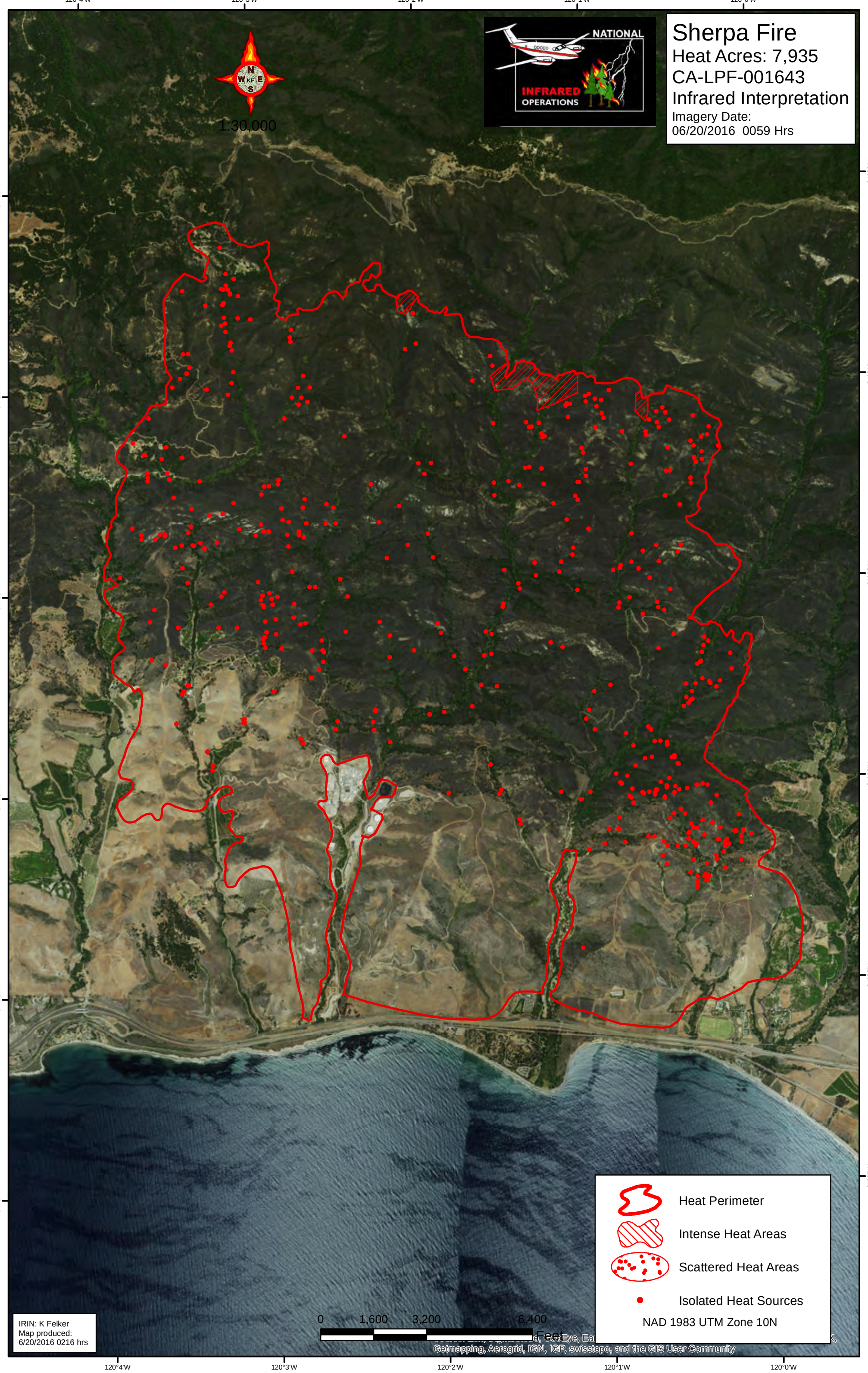
Sherpa Fire
Heat Acres: 7,935
CA-LPF-001643
Infrared Interpretation
Imagery Date:
06/20/2016 0059 Hrs
NATIONAL
INFRARED
OPERATIONS
1:30,000
N
W
E
S
120°4'W
120°3'W
120°2'W
120°1'W
120°0'W
34°32'N
34°31'N
34°30'N
34°29'N
34°28'N
34°27'N
Heat Perimeter
Intense Heat Areas
Scattered Heat Areas
Isolated Heat Sources
NAD 1983 UTM Zone 10N
0
1,600
3,200
6,400
Feet
Getmapping, Aerogrid, IGN, IGP, swisstopo, and the GIS User Community
IRIN: K Felker
Map produced:
6/20/2016 0216 hrs