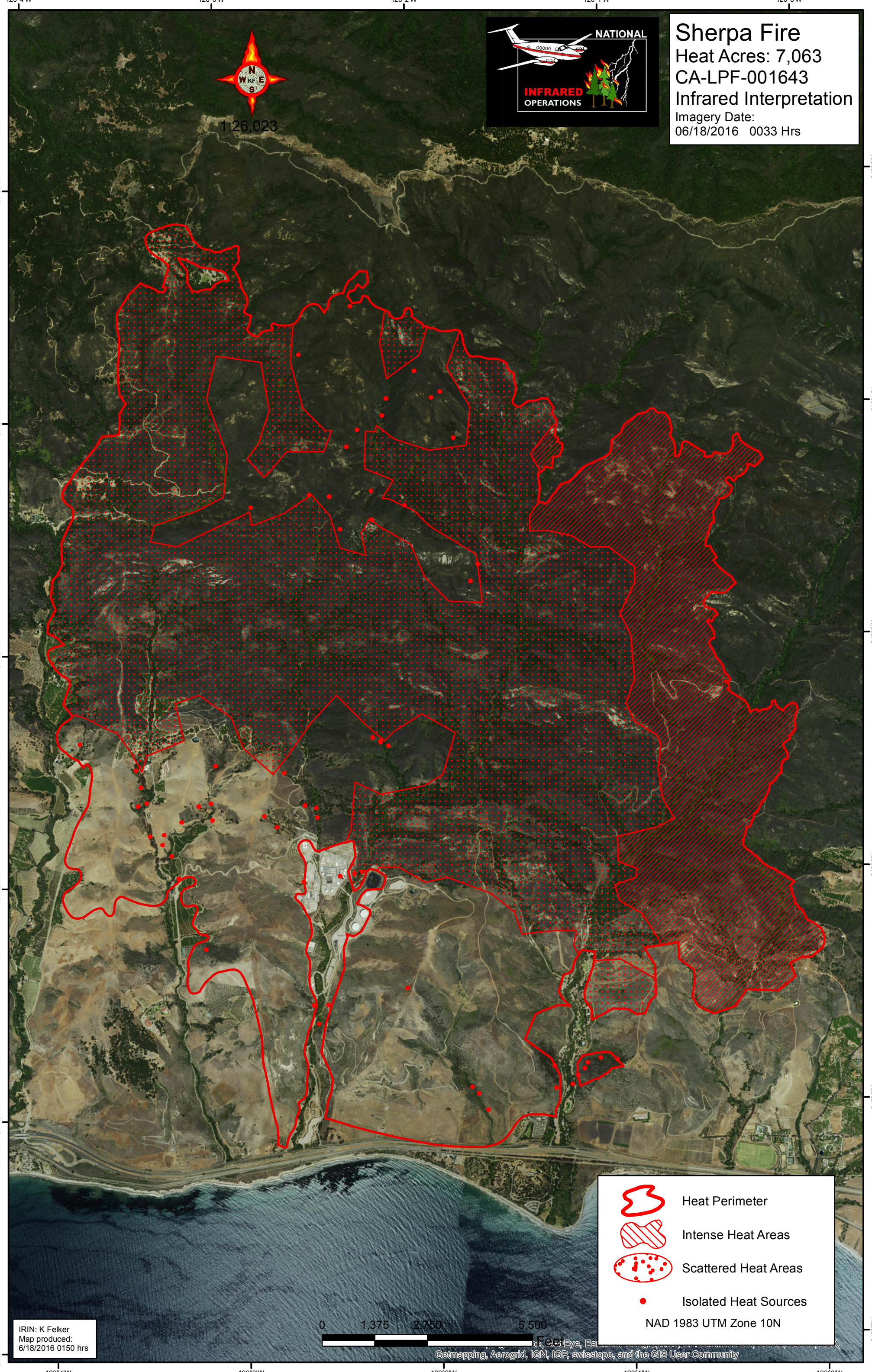
Sherpa Fire
Heat Acres: 7,063
CA-LPF-001643
Infrared Interpretation
Imagery Date:
06/18/2016 0033 Hrs
NATIONAL
INFRARED
OPERATIONS
1:26,023
Heat Perimeter
Intense Heat Areas
Scattered Heat Areas
Isolated Heat Sources
NAD 1983 UTM Zone 10N
0 1,375 2,750 5,500
Feet
IRIN: K Felker
Map produced:
6/18/2016 0150 hrs
Getmapping, Aerogrid, IGN, IGP, swisstopo, and the GIS User Community
120°4'W
120°3'W
120°2'W
120°1'W
120°0'W
34°32'N
34°31'N
34°30'N
34°29'N
34°28'N
34°27'N