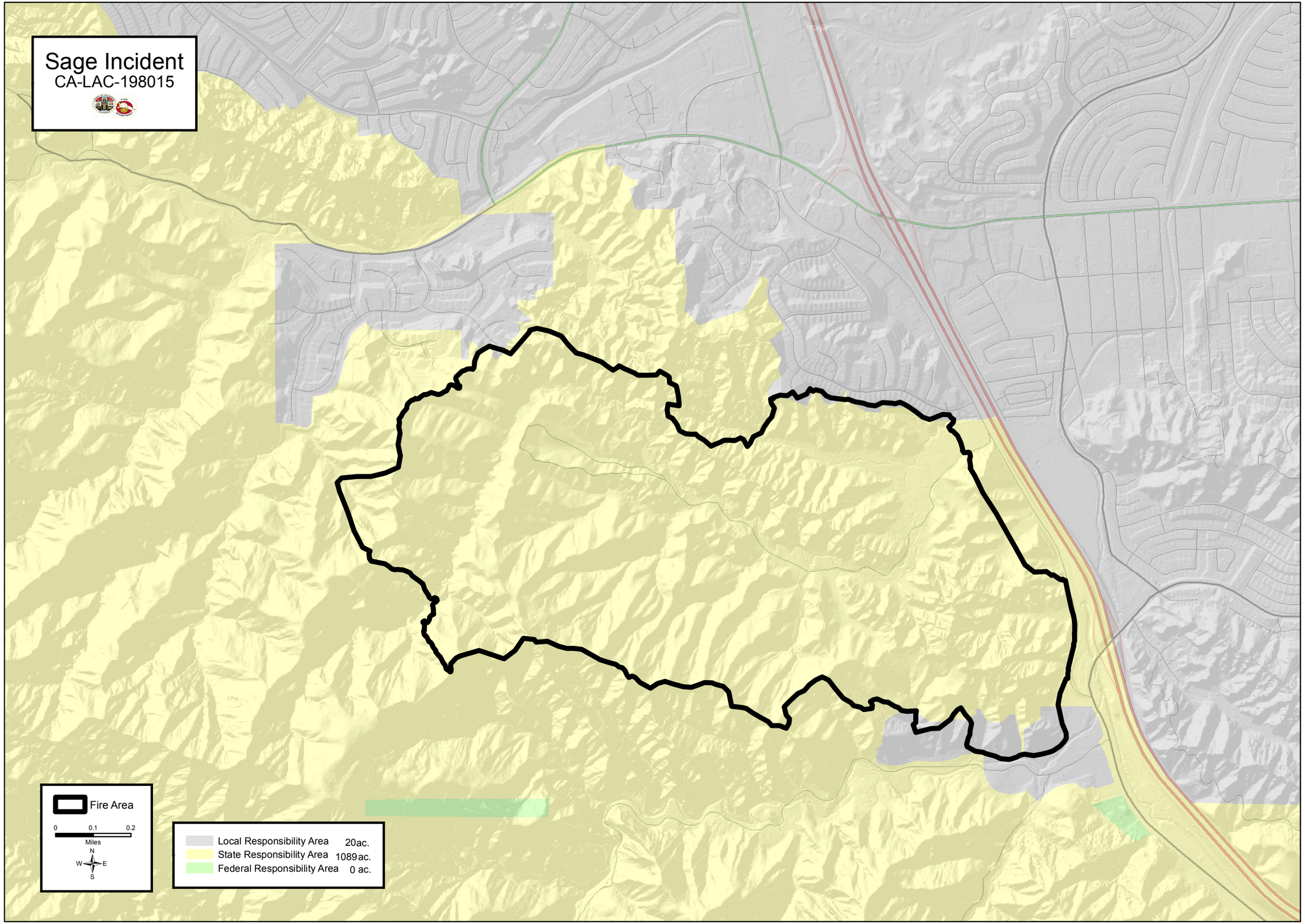

Sage Fire Ownership