Sage Fire
CA-LAC-198015
07/10/2016

Page 1

Legend

- Division
- Branch
- Uncontrolled Fire Edge
- Completed Line

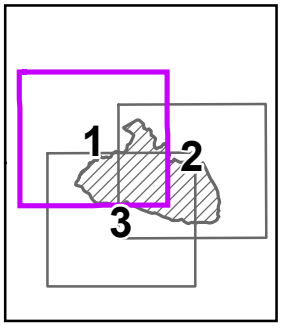

0 750 1,500
Feet

A.S.
July 9, 2016
2355

N

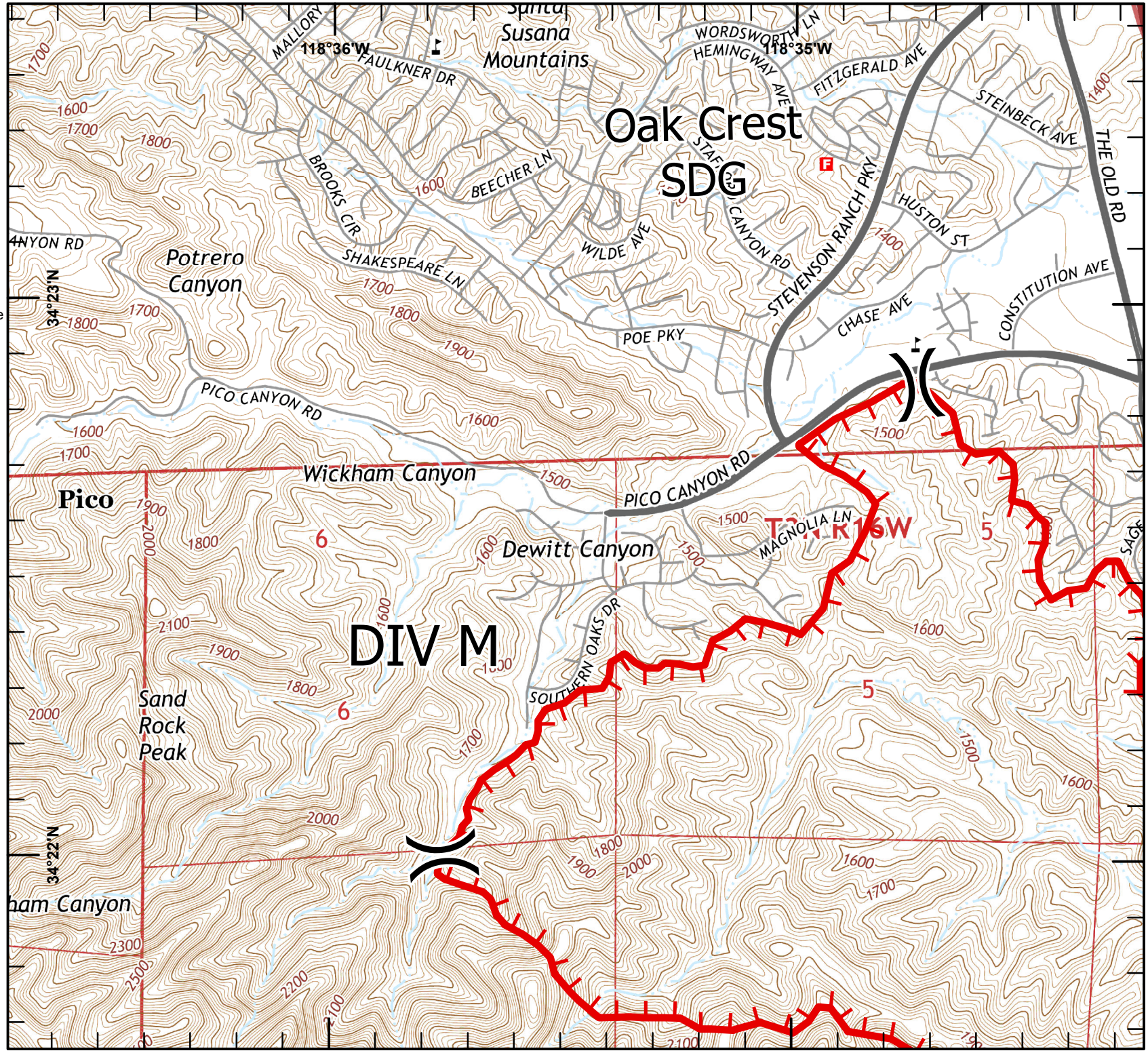

Sage Fire
CA-LAC-198015
07/10/2016

Page 2

Legend

)(Division

][Branch

Uncontrolled Fire Edge

Completed Line

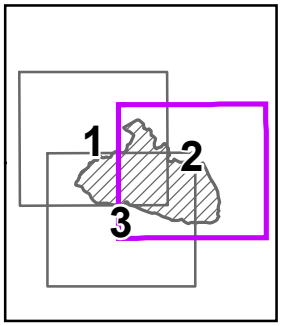

0 750 1,500
Feet

A.S.
July 9, 2016
2355

N

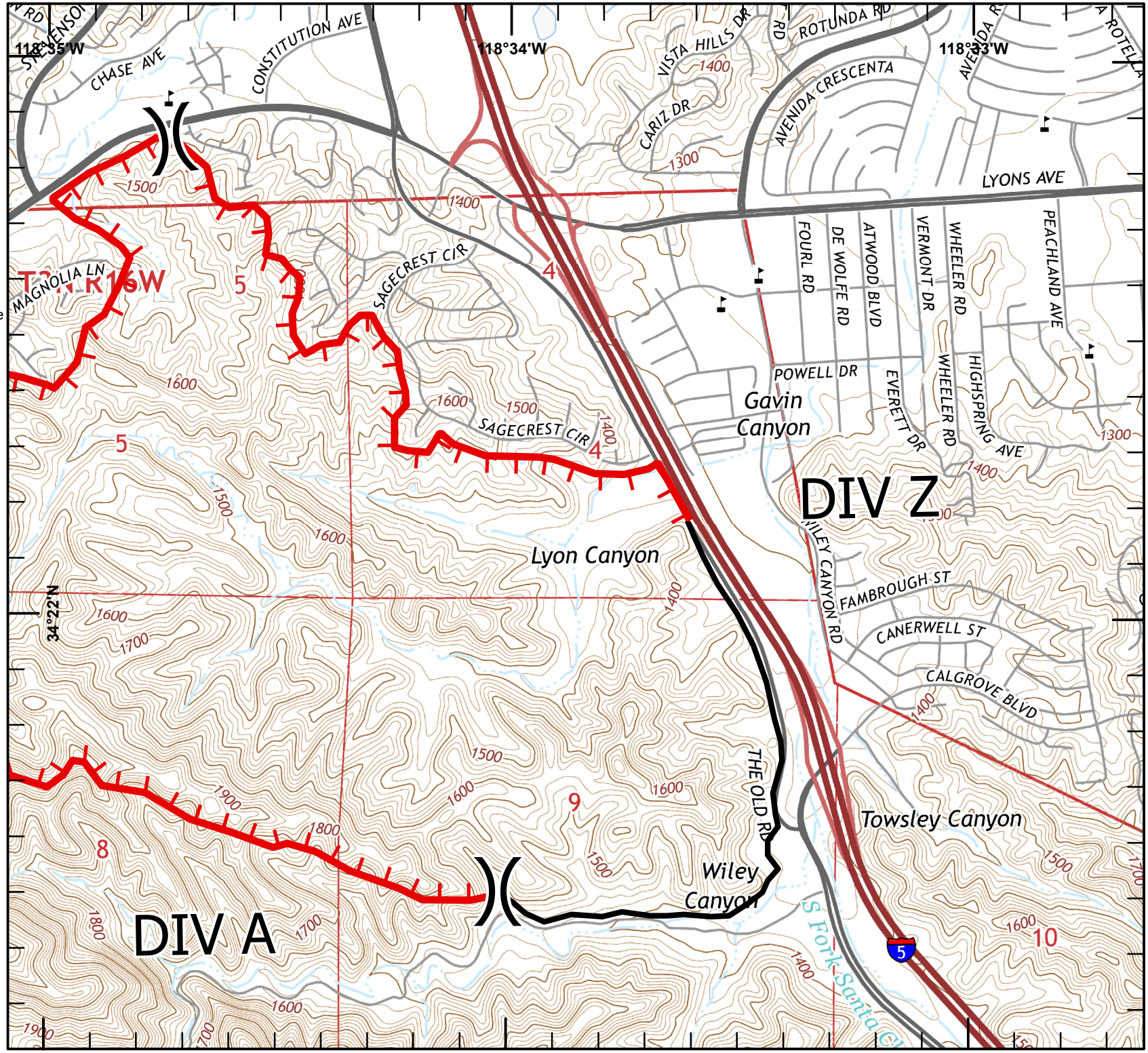

Sage Fire
CA-LAC-198015
07/10/2016

Page 3

Legend

)(Division

][Branch

Uncontrolled Fire Edge

Completed Line

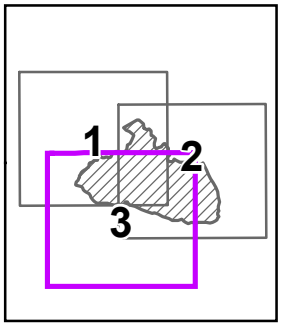

0 750 1,500
Feet

A.S.
July 9, 2016
2355
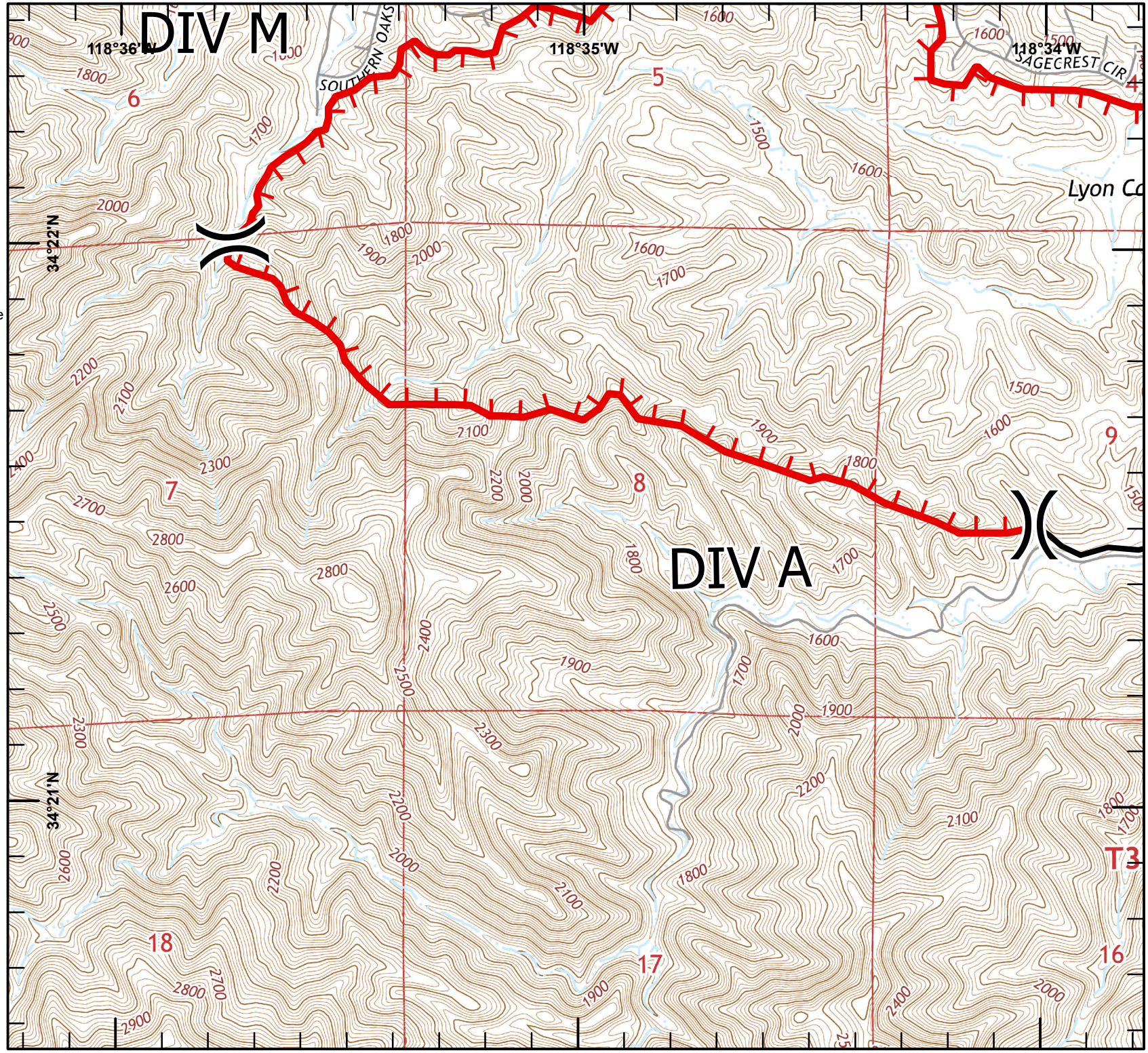
N