Horseshoe CA-INF-001457
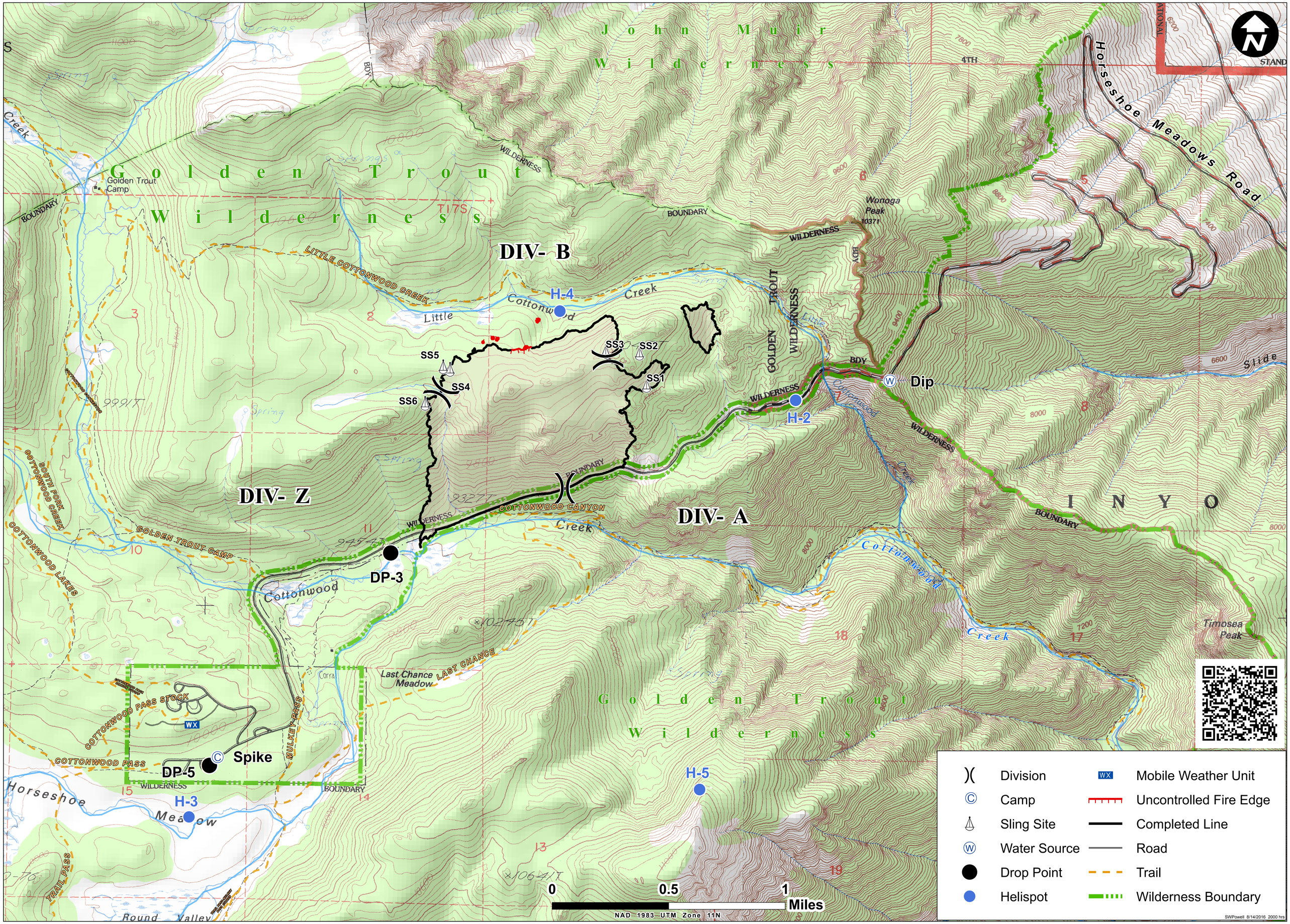
August 16th to August 18th, 2016