Operations - BRANCH II

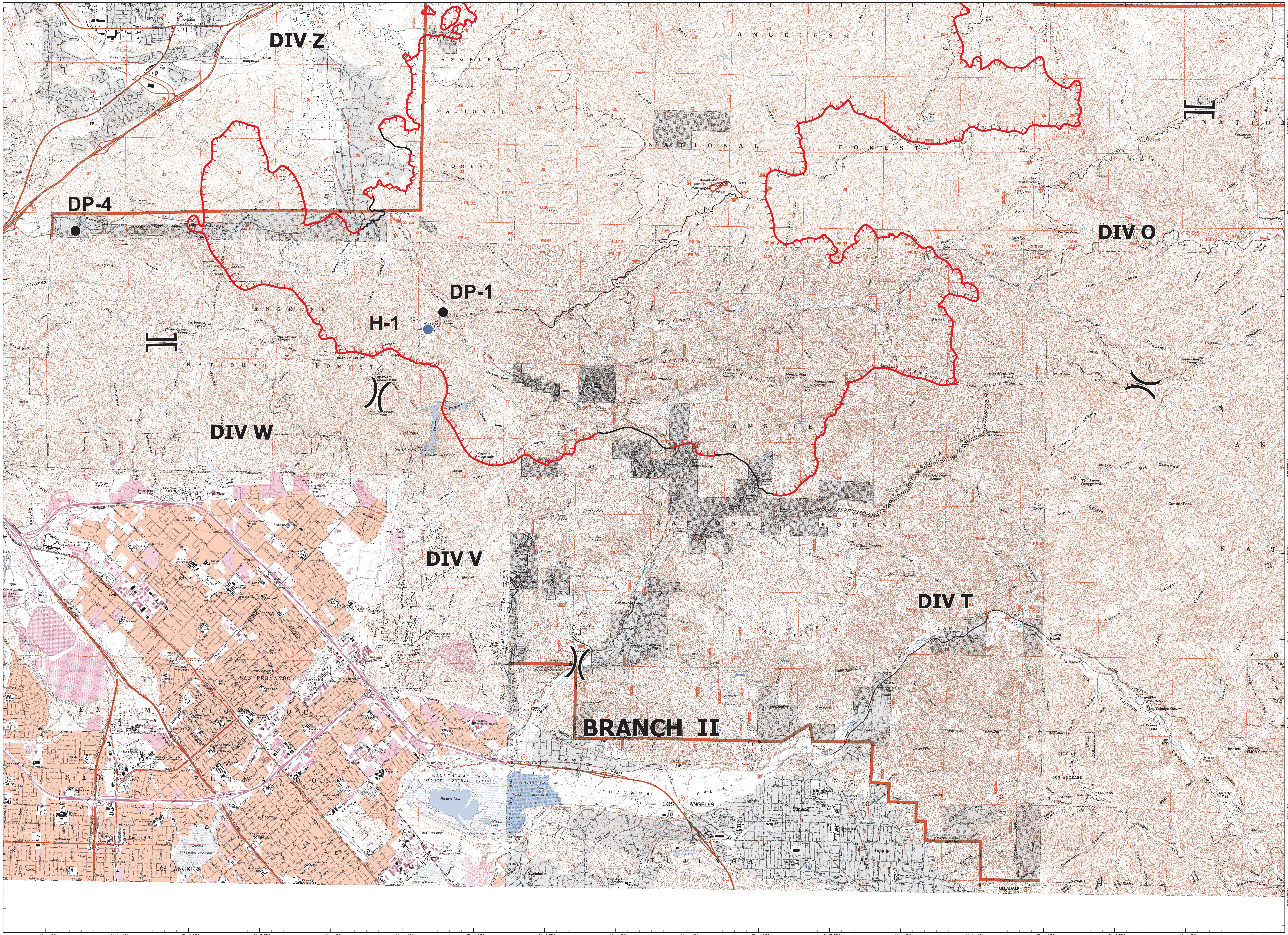

Created: Monday, July 25, 2016

Sand Incident

Sand Incident

CA-ANF-003008

July 25, 2016 0600

Branch Break — Division Break — Uncontrolled Fire Edge

Completed Dozer Line

Helibase — Drop Point — Helispot — Completed Line

Miles

0 1 2

1:24,000

NAD 83 Zone 11N

SOUTHERN CALIFORNIA TEAM 3 INTERAGENCY INCIDENT MANAGEMENT