Casitas Incident
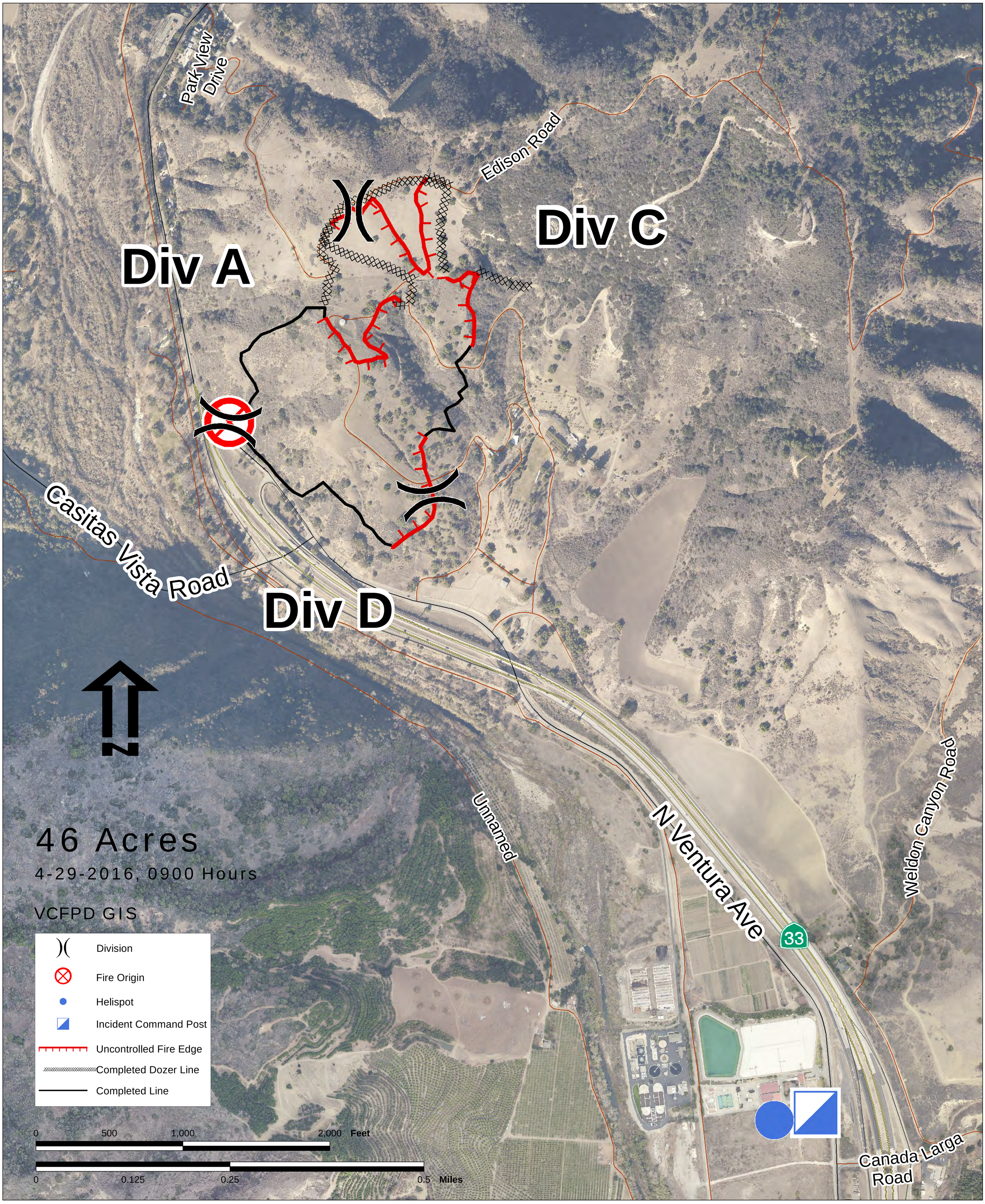
VNC 16-0031135