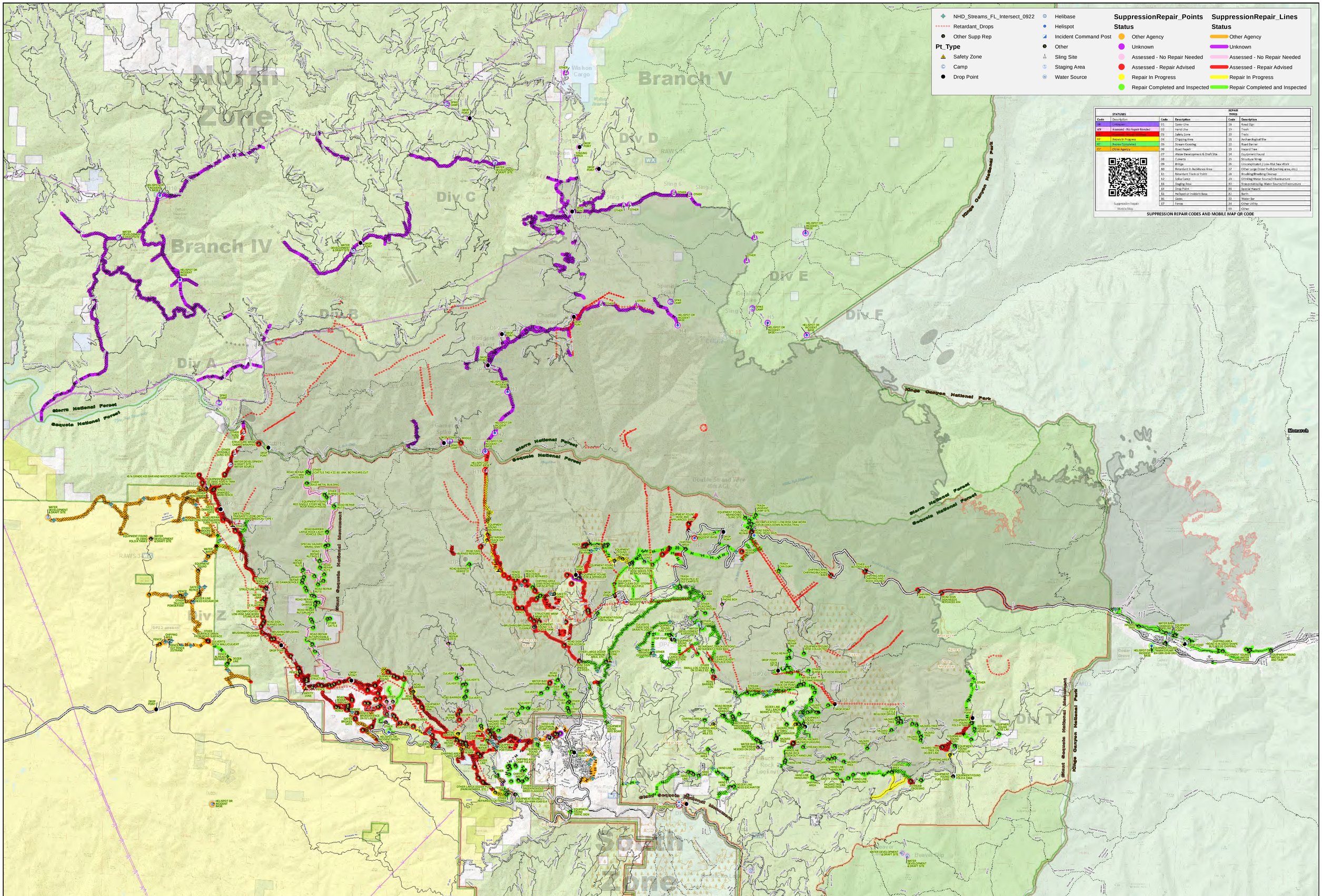
NHD_Streams_FL_Intersect_0922
Retardant_Drops
Other Supp Rep
Pt_Type
Safety Zone
Camp
Drop Point
Helibase
Helispot
Incident Command Post
Other
Sling Site
Staging Area
Water Source
SuppressionRepair_Points
Status
Other Agency
Unknown
Assessed - No Repair Needed
Assessed - Repair Advised
Repair In Progress
Repair Completed and Inspected
SuppressionRepair_Lines
Status
Other Agency
Unknown
Assessed - No Repair Needed
Assessed - Repair Advised
Repair In Progress
Repair Completed and Inspected
STATUSES
Code | Description
UN | Unknown
ANN | Assessed - No Repair Needed
AR | Assessed - Repair Advised
RIP | Repair In Progress
RCI | Repair Completed and Inspected
OTA | Other Agency
REPAIR TYPES
Code | Description | Code | Description
01 | Dozer Line | 18 | Road Sign
02 | Hand Line | 19 | Trash
03 | Safety Zone | 20 | Trails
04 | Chipping Area | 21 | Archaeological Site
05 | Stream Crossing | 22 | Road Barrier
06 | Road Repair | 23 | Hazard Tree
07 | Water Development & Draft Site | 24 | Equipment Found
08 | Culverts | 25 | Structure Wrap
09 | Bridge | 26 | Uncomplicated / Low-Risk Saw Work
10 | Retardant In Awkdenos Area | 27 | Other Large Dozer Pads (parking area, etc.)
11 | Retardant Track or Trails | 28 | Brushing/Weeding Cleanup
12 | Spike Camp | 29 | Drinking Water Source/Infrastructure
13 | Staging Area | 30 | Nonpotable/Ag. Water Source/Infrastructure
14 | Drop Point | 31 | Special Hazard
15 | Helispot or Incident Base | 32 | Berm
16 | Gabs | 33 | Water Bar
17 | Fence | 34 | Other Utility
99 | Other
Suppression Repair Mobile Map
SUPPRESSION REPAIR CODES AND MOBILE MAP QR CODE
Branch V
Div D
Div C
Branch IV
Div B
Div A
Div E
Div F
Div Z
Sierra National Forest
Sequoia National Forest
Kings Canyon National Park
Monarch
Aspen
Beaver Meadow
Double Strand Wire 40ft AGL
Sequoia National Forest
Sierra National Forest
Kings Canyon National Park
Sierra Sequoia National Monument
Kings Canyon National Park
Sierra Sequoia National Monument
Sequoia National Forest
Sierra National Forest
Sequoia National Forest
Sierra National Forest
Sierra Sequoia National Monument
Kings Canyon National Park
Sierra Sequoia National Monument
Sierra Sequoia National Monument
Sierra Sequoia National Monument