Air Operations

Rough Fire

CA-SNF-001746

09/16/2015

Zone

Branch

Division

Completed Dozer Line

Completed Line

H · H Hand Line

R · R Road as Completed Line

Management Action Point

Planned Fire Line

Planned Secondary Line

Proposed Dozer Line

TFR (5/7501)

Wilderness Boundary

Retardant

Drop Point

Aerial Hazard

Helibase

Helispot

Incident Command Post

Lookout

Mobile Weather Unit

Repeater

Sling Site

Staging Area

Water Source

Camp

Uncontrolled Fire Edge

Air Operations
Avenza Map

N

0 1 2 3
Miles

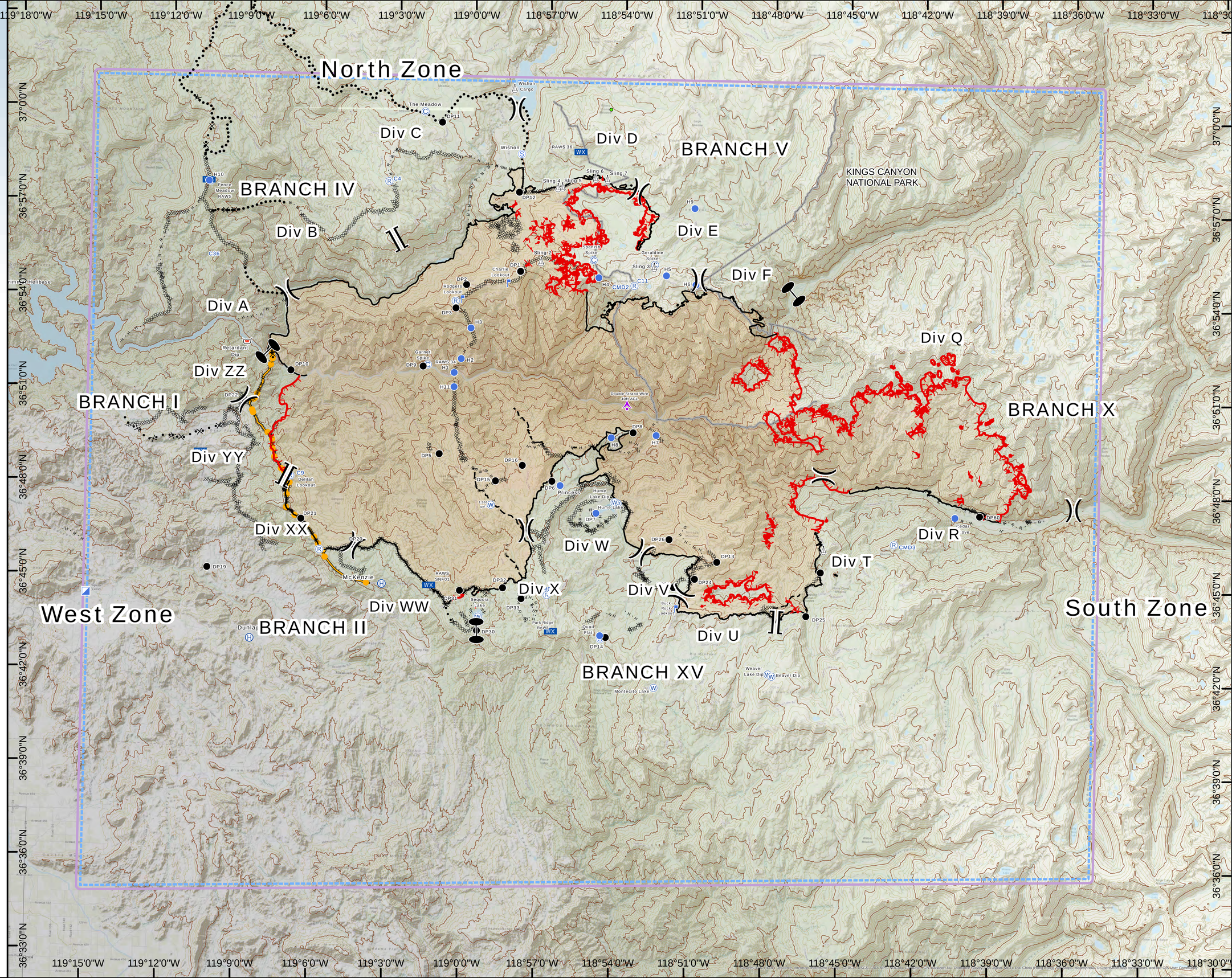

Rough Incident Helispots and Points			
Name	Lat	Long	Elev
H1	36° 51.670	119° 0.595	1,300'
H2	36° 52.114	119° 0.326	3,000'
H3	36° 53.105	118° 59.963	5,000'
H4	36° 54.794	118° 54.907	9,200'
H5	36° 54.899	118° 52.216	9,550'
H6	36° 54.615	118° 51.026	9,620'
H7	36° 49.777	118° 52.5	3,580'
H8	36° 49.681	118° 54.238	5,150'
H9	36° 57.066	118° 51.130	7,780'
H10	36° 57.652	119° 10.509	5,260'
H11	36° 51.209	119° 0.584	2,600'
Wishon Cargo	37° 0.800	118° 58.411	6,615'
Princess Helispot	36° 48.100	118°56.25	7,780'
McKenzie Cargo	36° 44.868	119° 01.152	7,780'
Hume Lake Dip Site	36° 47.617	118° 54.102	5,250'
Hume Lake Helispot	36° 47.253	118° 54.837	5,200'
Montecito Dip Site	36° 41.697	118° 52.415	7,400'
Weaver Lake Dip Site	36° 42.180	118° 47.890	8,800'
Sequoia Dip Site	36° 43.867	118° 59.446	5,340'
Quail Flat Helispot	36° 43.335	118° 54.592	7,000'
Retardant Plant	36° 52.538	119° 08.860	1,000'
Dunlap Helibase	36° 43.046	119° 08.517	2,120'
Cedar Grove Helispot	36° 47.300	118° 40.553	4,919'

Rough Incident Hoist Only			
Name	Lat	Long	Elev
Hoist Only-1	36° 51.872	119° 0.599	2,000'
Hoist Only-2	36° 52.258	118° 59.999	3,400'

Rough Incident Sling Sites			
Name	Lat	Long	Elev
Sling-1/Hoist	36° 55.226	118° 56.151	9,300'
Sling-2	36° 55.277	118° 57.220	8,400'
Sling-3	36° 55.210	118° 52.697	8,755'
Sling-4	36° 57.654	118° 56.605	7,680'
Sling-5	36° 57.678	118° 56.424	7,810'
Sling-6	36° 57.983	118° 55.116	8,240'
Sling-7	36° 57.948	118° 54.644	8,250'