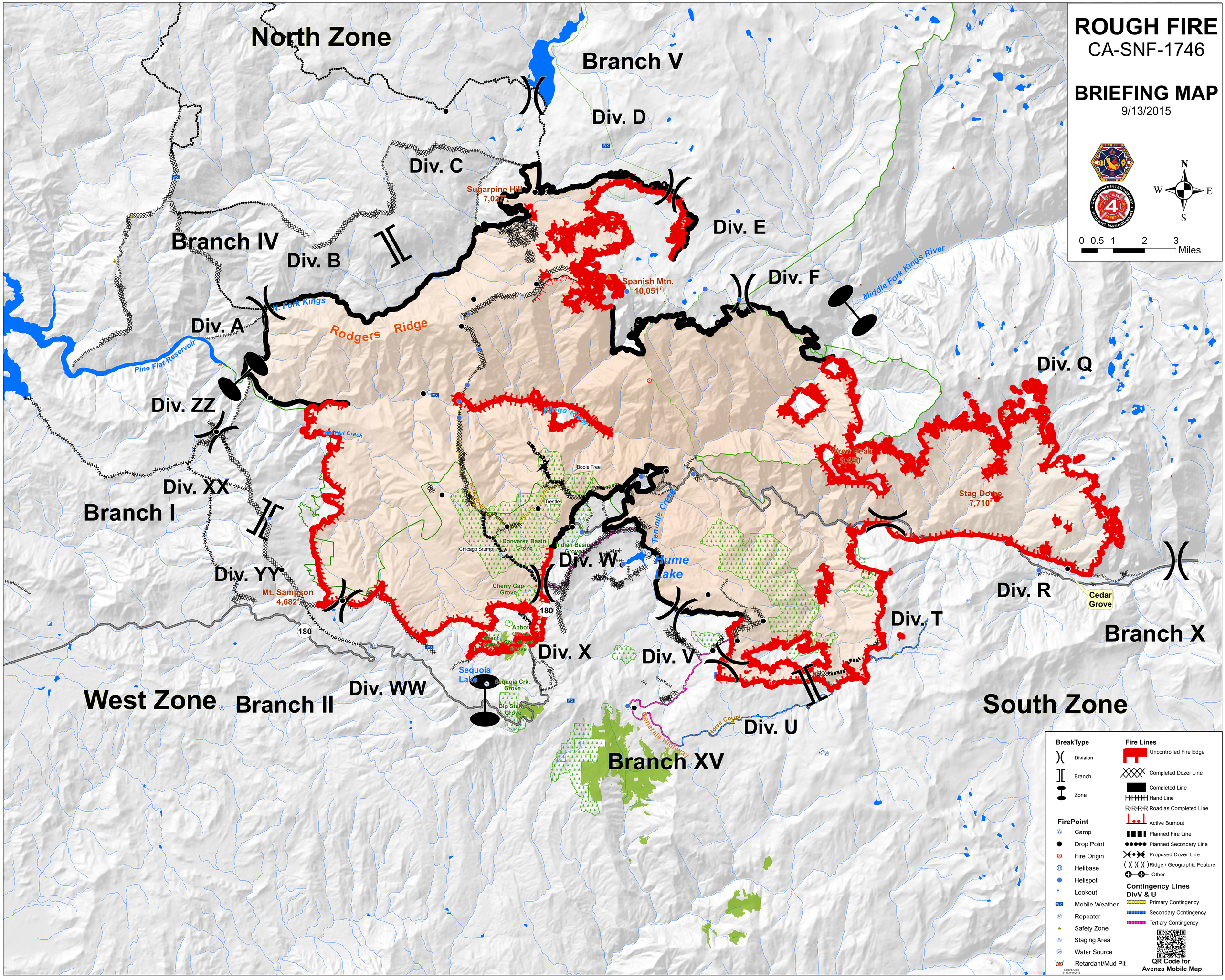
ROUGH FIRE
CA-SNF-1746
BRIEFING MAP
9/13/2015
N
W
E
S
0 0.5 1 2 3
Miles
North Zone
Branch V
Div. D
Div. C
Sugarpine Hill
7,027'
Div. E
Branch IV
Div. B
Div. F
Spanish Mtn.
10,051'
Middle Fork Kings River
N. Fork Kings
Rodgers Ridge
Div. A
Pine Flat Reservoir
Div. Q
Div. ZZ
Kings River
Wren Peak
9,450'
Boole Tree
Trestle
Stag Dome
7,710'
Div. XX
Branch I
Converse Basin Grove
Chicago Stump
Indian Basin Grove
Tenmile Creek
Div. W
Hume Lake
Div. YY
Mt. Sampson
4,682'
Cherry Gap Grove
Div. R
Cedar Grove
Div. T
Branch X
180
Abbot Grove
Div. X
Div. V
Sequoia Lake
Sequoia Crk. Grove
Big Stump Grove
Div. WW
West Zone
Branch II
South Zone
Generals Highway
Horse Corral
Div. U
Branch XV
BreakType
Division
Branch
Zone
FirePoint
Camp
Drop Point
Fire Origin
Helibase
Helispot
Lookout
Mobile Weather
Repeater
Safety Zone
Staging Area
Water Source
Retardant/Mud Pit
Fire Lines
Uncontrolled Fire Edge
Completed Dozer Line
Completed Line
Hand Line
Road as Completed Line
Active Burnout
Planned Fire Line
Planned Secondary Line
Proposed Dozer Line
Ridge / Geographic Feature
Other
Contingency Lines
DivV & U
Primary Contingency
Secondary Contingency
Tertiary Contingency
QR Code for
Avenza Mobile Map