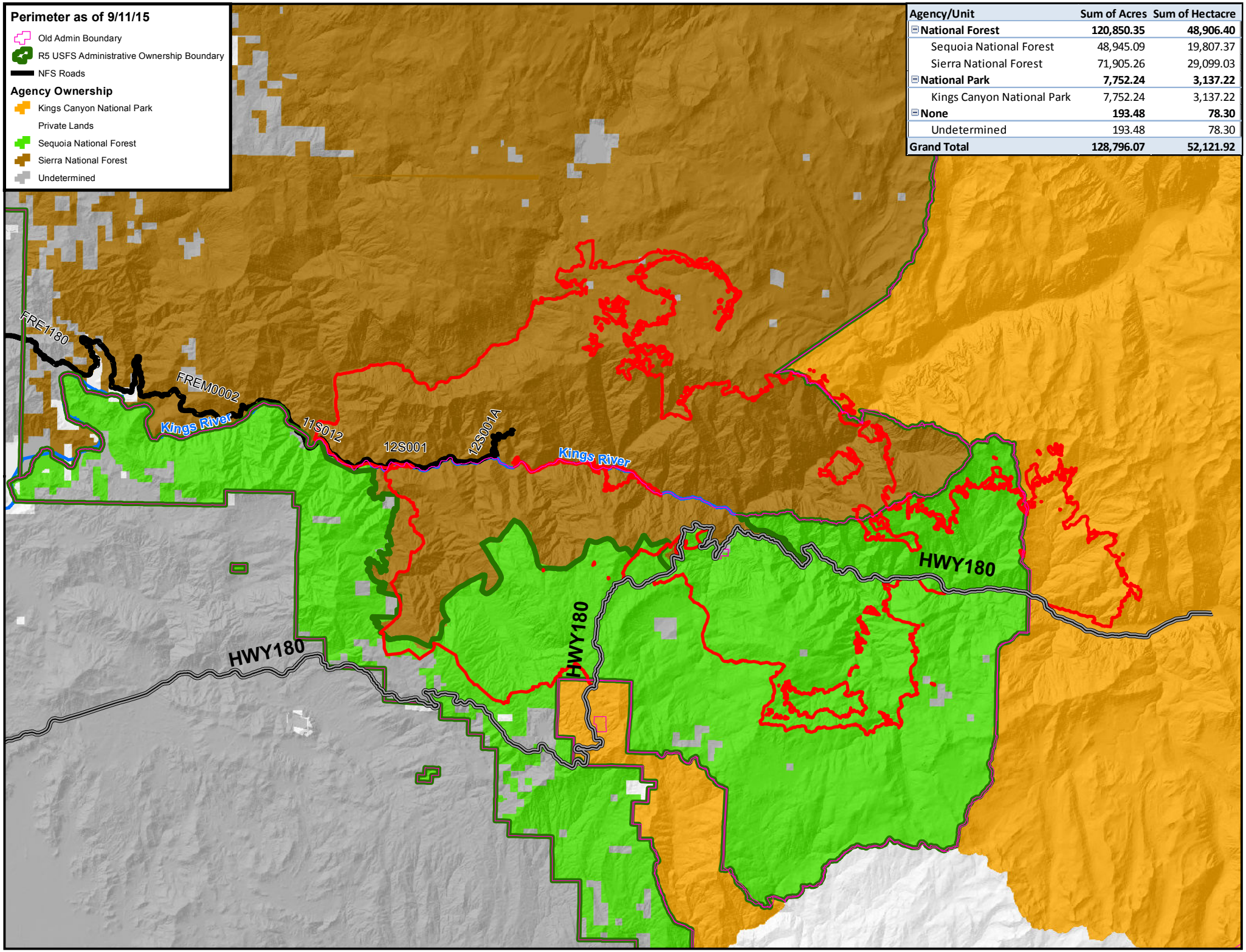

Agency/Unit	Sum of Acres	Sum of Hectacre
National Forest	**120,850.35**	**48,906.40**
Sequoia National Forest	48,945.09	19,807.37
Sierra National Forest	71,905.26	29,099.03
National Park	**7,752.24**	**3,137.22**
Kings Canyon National Park	7,752.24	3,137.22
None	**193.48**	**78.30**
Undetermined	193.48	78.30
Grand Total	**128,796.07**	**52,121.92**