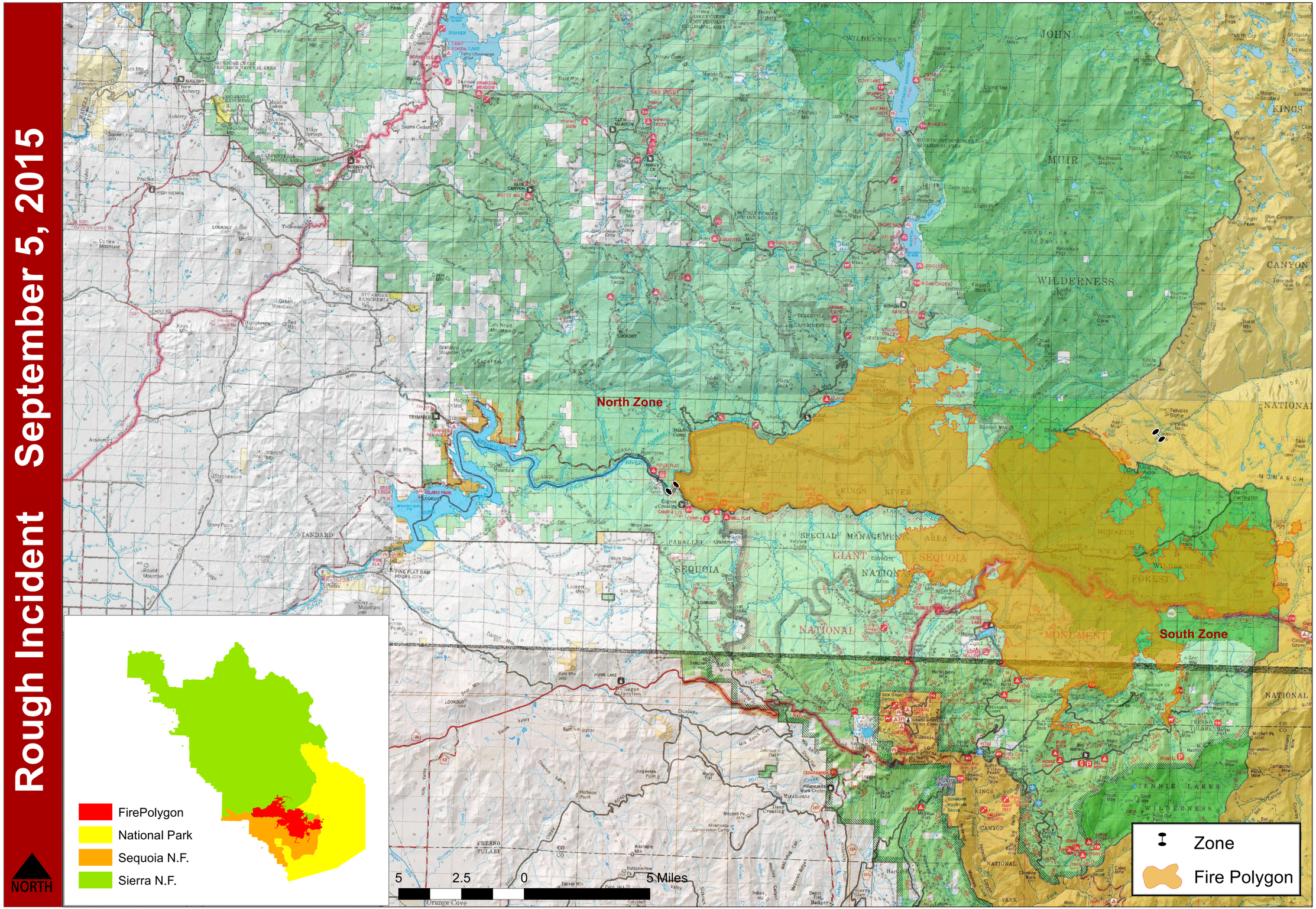Rough Incident September 5, 2015