Briefing Map | **Rough Fire - North Zone** | **CA-SNF-01746** | **September 15, 2015**

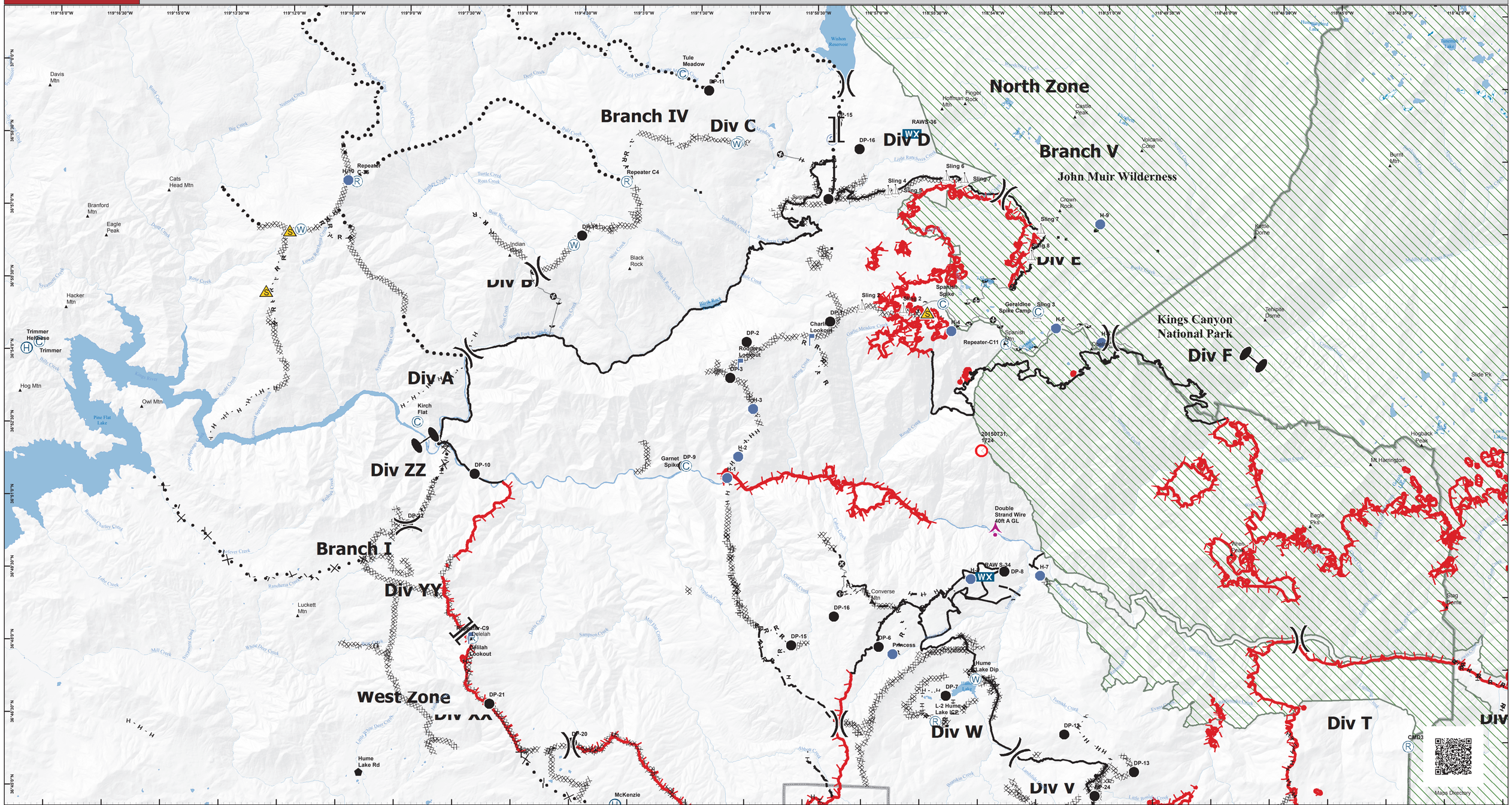

Division | Branch | Zone | Ranger Station | Aerial Hazard | Camp | Drop Point | Fire Origin | Helibase | Helispot | Lookout | Mobile Weather Unit | Repeater | Safety Zone | Sling Site | Staging Area | Water Source | Uncontrolled Fire Edge | Completed Dozer Line | Completed Line | Hand Line | Road as Completed Line | Planned Fire Line | Planned Secondary Line | Proposed Dozer Line | Other | Structures | National Park Service

Spatial Reference and Scales

NAD_1983_UTM_Zone_11N 1 inch = 0.92 miles
D_North_American_1983 1:58,038

0 0.25 0.5 1 1.5 2 Miles

Inv
2052 Hours
Sep 15, 2015
103.214