Rough Fire
North Zone
CA-SNF-001746
NAD83 Datum
August 26, 2015 Night

Legend

- Drop Point
- Repeater
- Spot Fire
- Staging Area
- Uncontrolled Fire Edge
- Completed Dozer Line
- Completed Line
- H - H Hand Line
- R - R Road as Completed Line
- Active Burnout
- Other

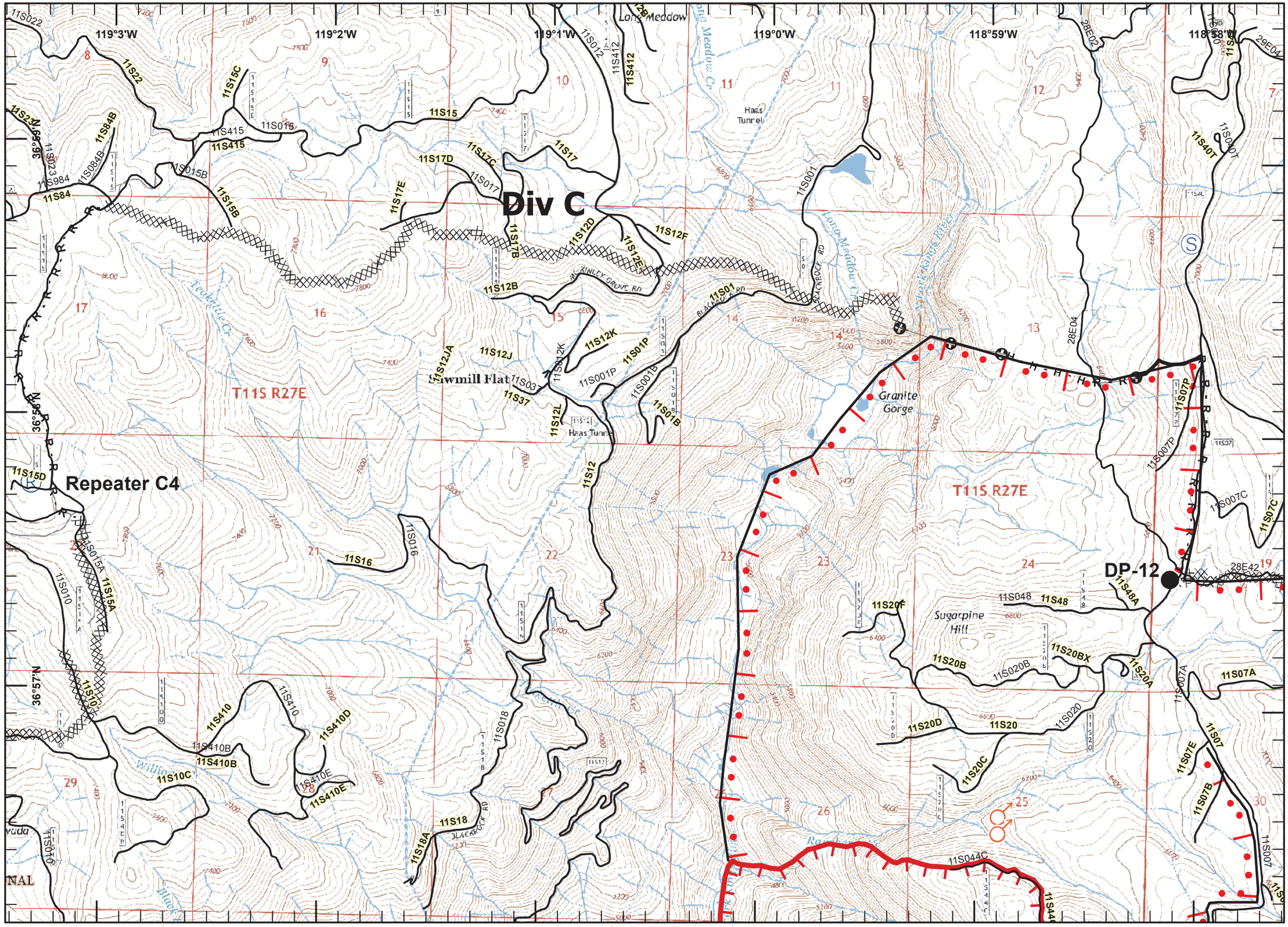

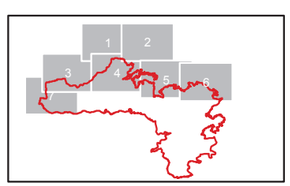

N

1:24,000

Miles

0 0.3 0.6

lmv
1429 Hours
Aug 26, 2015

Briefing

Rough Fire
North Zone
CA-SNF-001746
NAD83 Datum
August 26, 2015 Night

Page 2 of 7

Legend

- Division
- Drop Point
- Sling Site
- Spot Fire
- Staging Area
- Uncontrolled Fire Edge
- Completed Dozer Line
- Completed Line
- H - H Hand Line
- R - R Road as Completed Line
- Active Burnout
- Other
- Wilderness

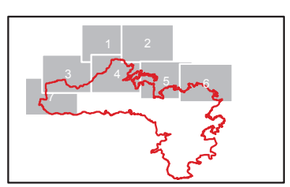

N

1:24,000

Miles

0 0.3 0.6

lmv
1429 Hours
Aug 26, 2015

Briefing

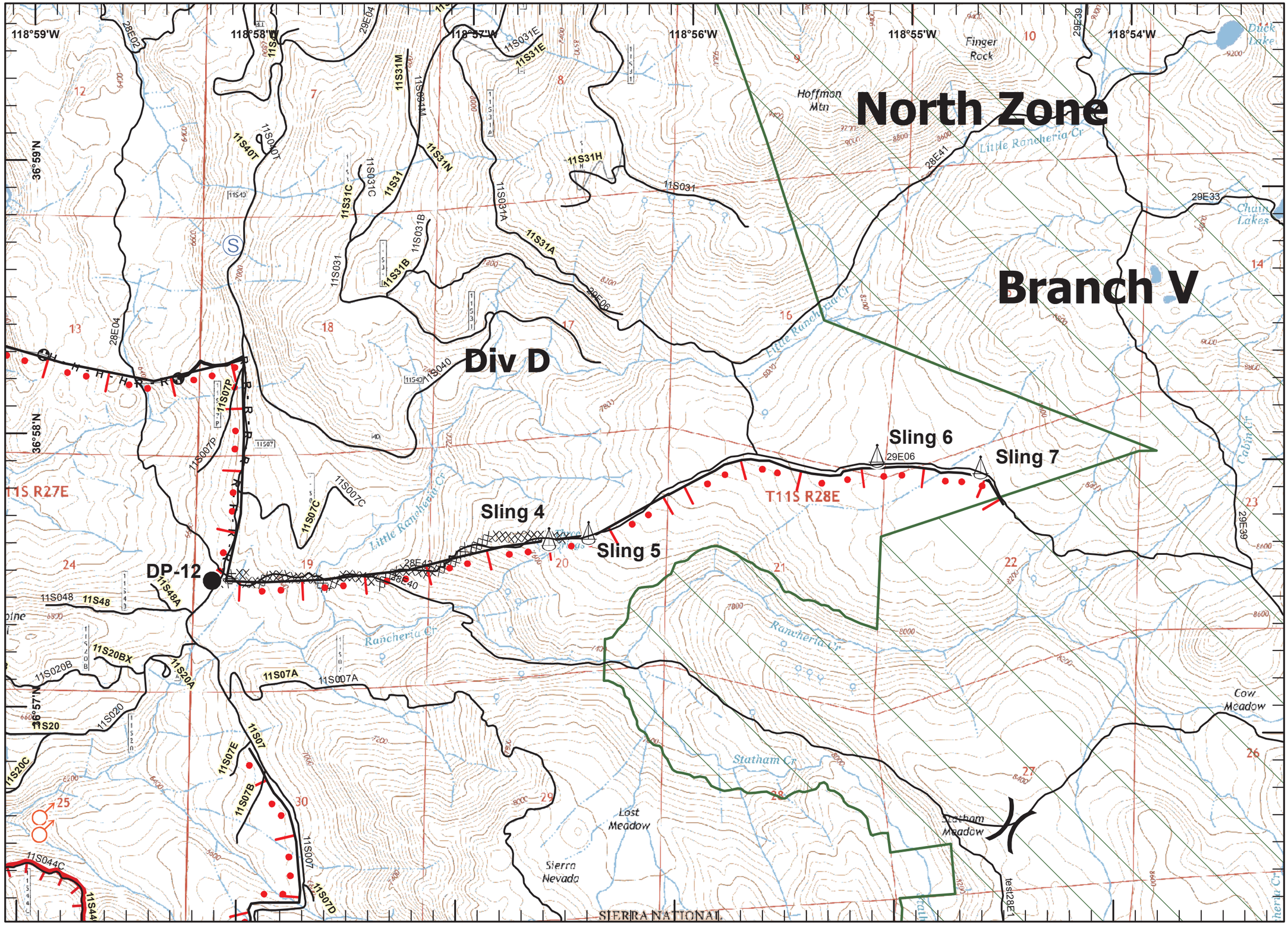

Rough Fire
North Zone
CA-SNF-001746
NAD83 Datum
August 26, 2015 Night

Legend

- Division
- Branch
- Drop Point
- Spot Fire
- Uncontrolled Fire Edge
- Completed Dozer Line
- Completed Line

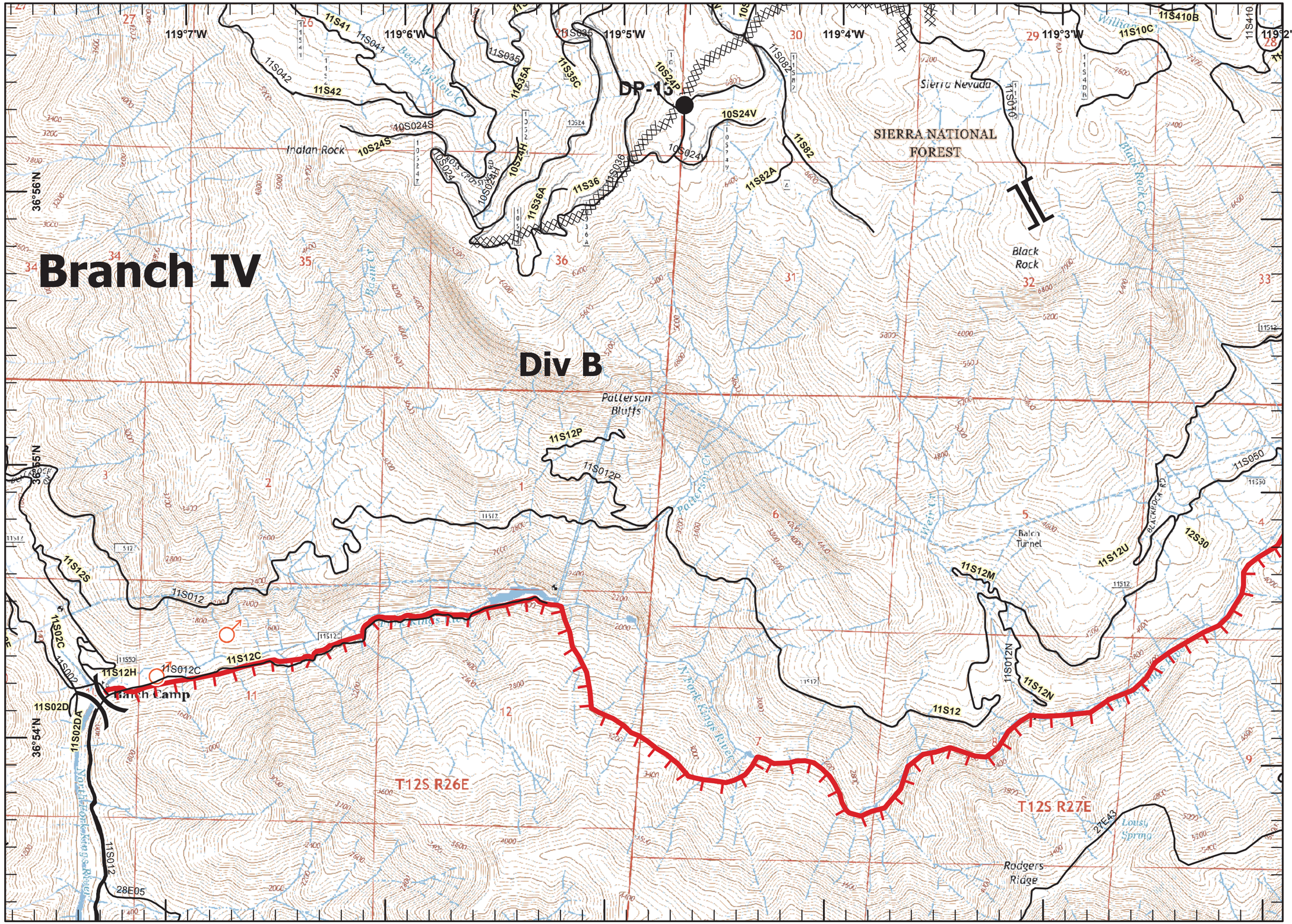

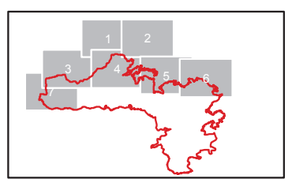

N

1:24,000

Miles

0 0.3 0.6

lmv
1429 Hours
Aug 26, 2015

Briefing

Rough Fire
North Zone
CA-SNF-001746
NAD83 Datum
August 26, 2015 Night

Page 4 of 7

Legend

- Drop Point
- Lookout
- Mobile Weather Unit
- Sling Site
- Spot Fire
- Uncontrolled Fire Edge
- Completed Dozer Line
- Completed Line
- Active Burnout

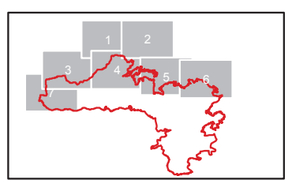

N

1:24,000

Miles

0 0.3 0.6

lmv
1429 Hours
Aug 26, 2015

Briefing

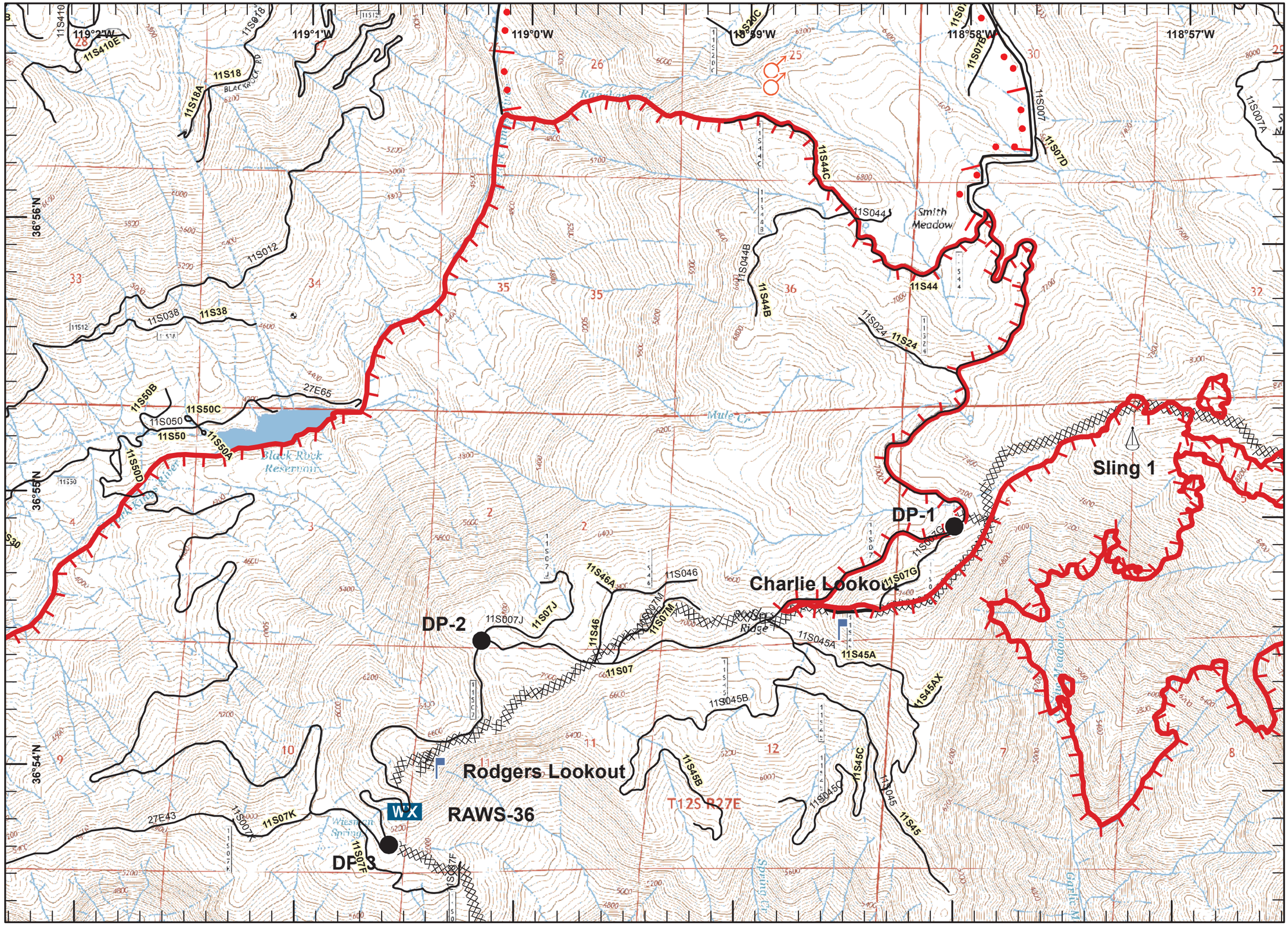

Rough Fire
North Zone
CA-SNF-001746
NAD83 Datum
August 26, 2015 Night

Page 5 of 7

Legend

- Camp
- Helispot
- Repeater
- Safety Zone
- Sling Site
- Uncontrolled Fire Edge
- Completed Dozer Line
- Other
- Wilderness

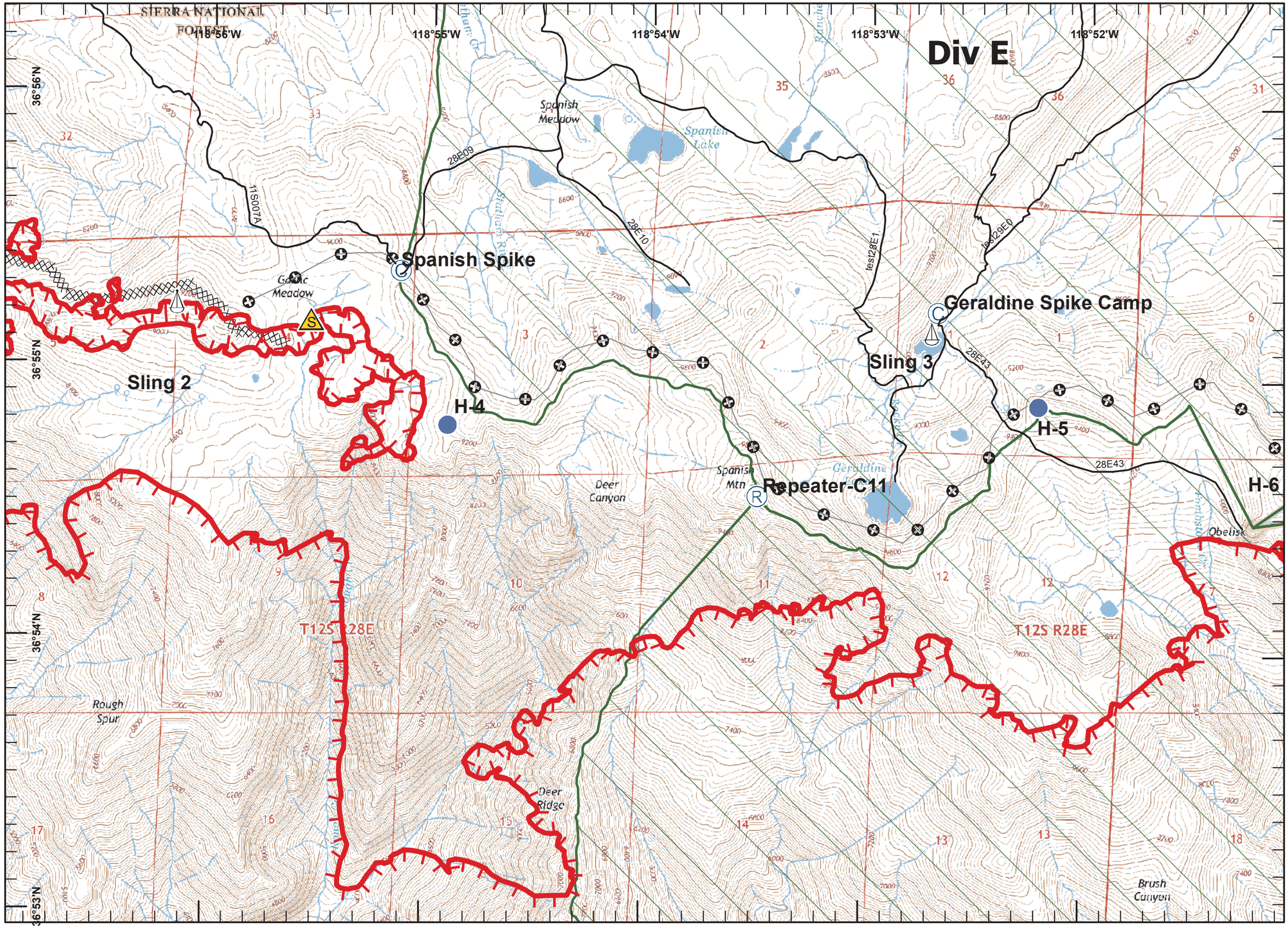

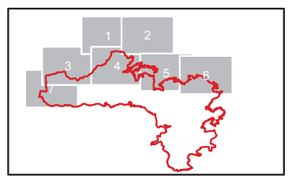

N

1:24,000

Miles

0 0.3 0.6

lmv
1429 Hours
Aug 26, 2015

Briefing

Rough Fire
North Zone
CA-SNF-001746
NAD83 Datum
August 26, 2015 Night

Legend

- Division
- Zone
- Helispot
- Uncontrolled Fire Edge
- Other
- Wilderness

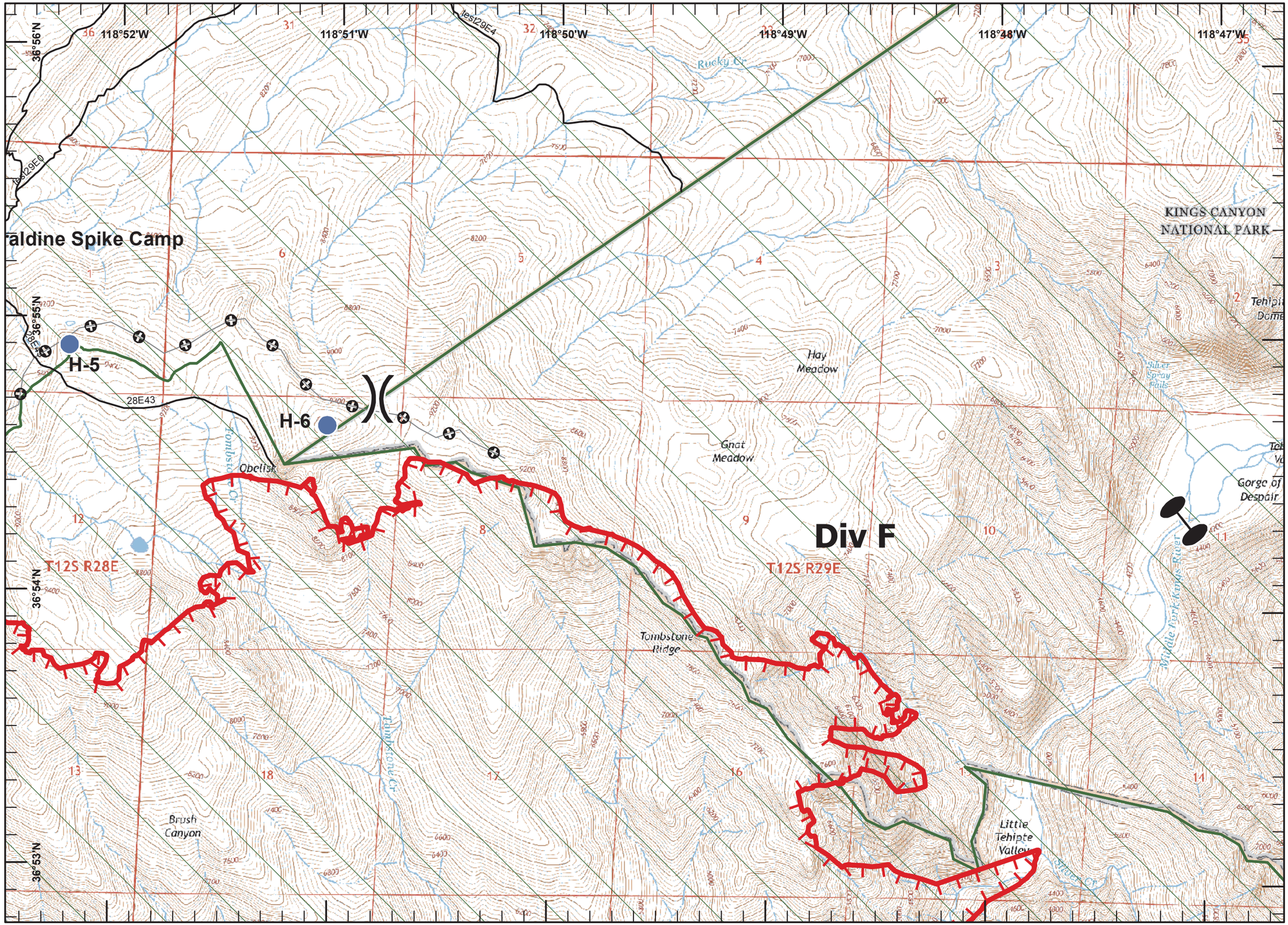

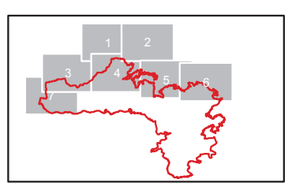

N

1:24,000

Miles

0 0.3 0.6

lmv
1429 Hours
Aug 26, 2015

Briefing

Rough Fire
North Zone
CA-SNF-001746
NAD83 Datum
August 26, 2015 Night

Legend

- Division
- Zone
- Camp
- Drop Point
- Spot Fire
- Uncontrolled Fire Edge
- Completed Line

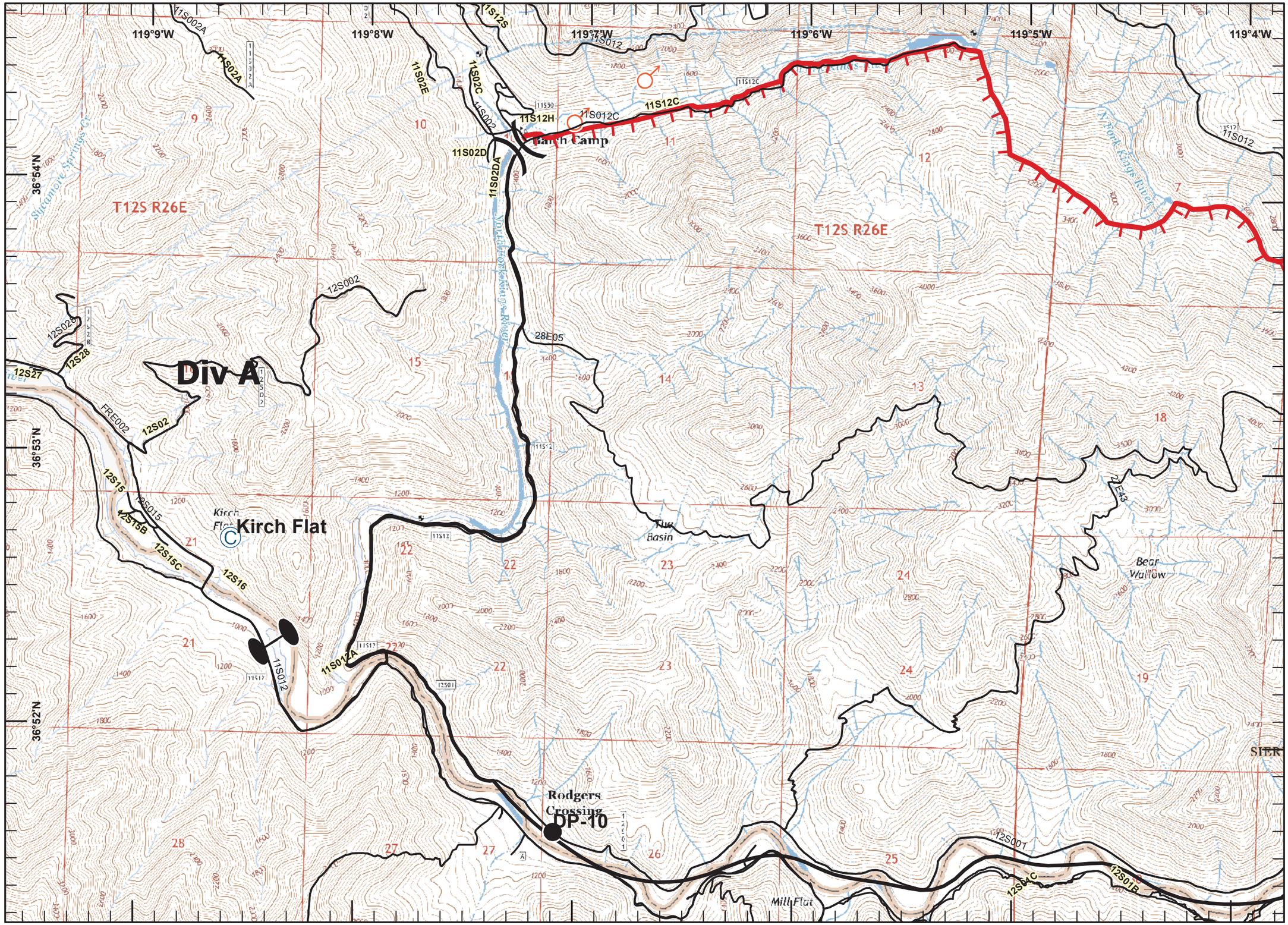

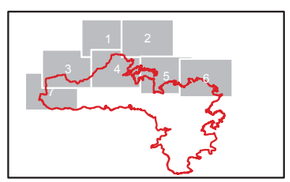

N

1:24,000

Miles

0 0.3 0.6

lmv
1429 Hours
Aug 26, 2015

Briefing