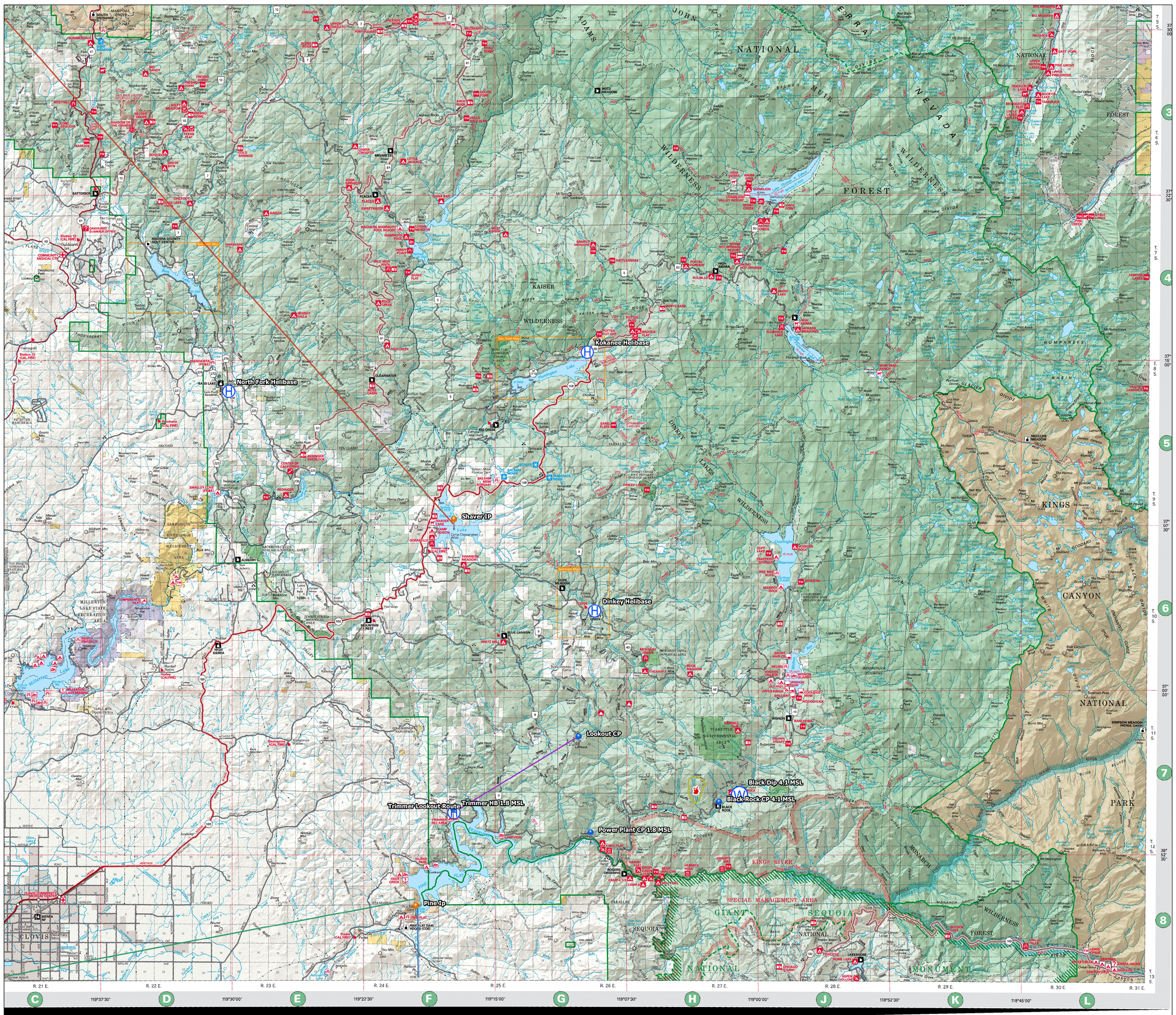
North Fork Helibase
Kokanee Helibase
Shaver IP
Dinkey Helibase
Lookout CP
Black Dip 4.1 MSL
Black Rock CP 4.1 MSL
Trimmer HB 1.8 MSL
Trimmer Lookout Route
Power Plant CP 1.8 MSL
Pine Ip
KAISER WILDERNESS
JOHN MUIR WILDERNESS
ANSEL ADAMS WILDERNESS
SEQUOIA NATIONAL MONUMENT
KINGS CANYON NATIONAL PARK
SPECIAL MANAGEMENT AREA
KINGS RIVER
CLOVIS
R. 21 E.
R. 22 E.
R. 23 E.
R. 24 E.
R. 25 E.
R. 26 E.
R. 27 E.
R. 28 E.
R. 29 E.
R. 30 E.
R. 31 E.
119°37'30"
119°30'00"
119°22'30"
119°15'00"
119°07'30"
119°00'00"
118°52'30"
118°45'00"
37° 30' 00"
37° 22' 30"
37° 15' 00"
37° 07' 30"
37° 00' 00"
36° 52' 30"