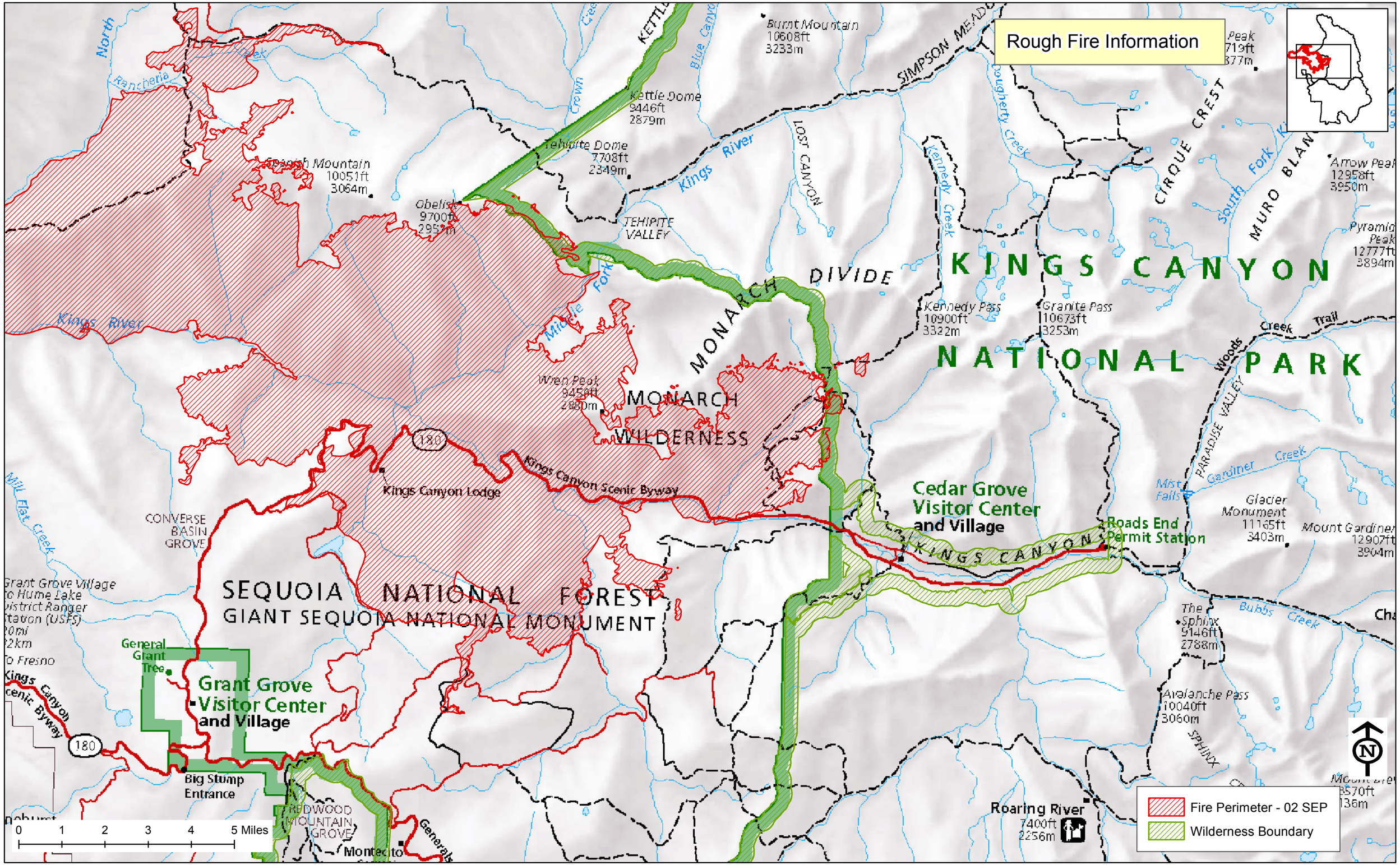

Map by NPS (kf), 9/02/2015 @ 0900