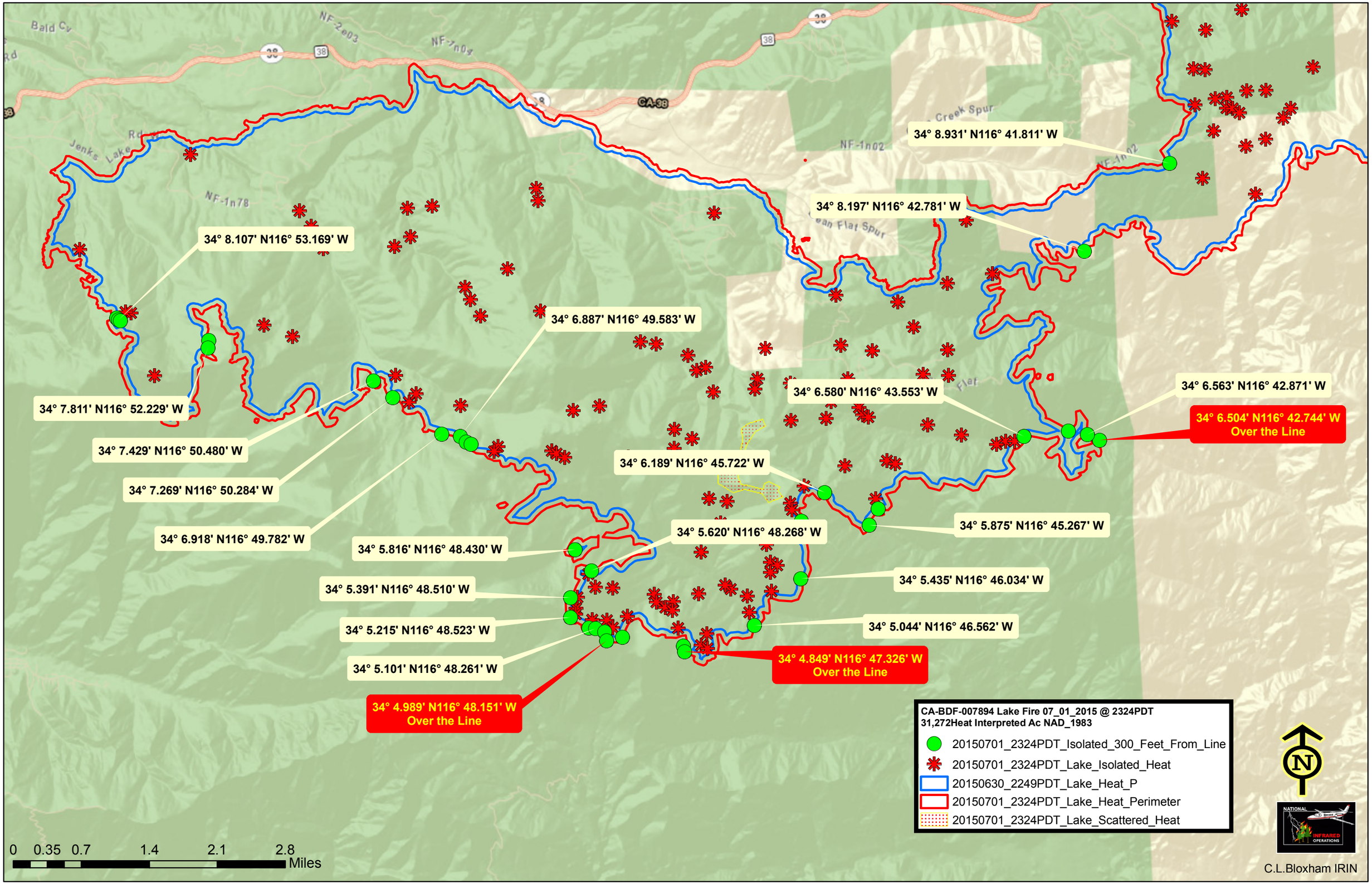
34° 8.931' N116° 41.811' W
34° 8.197' N116° 42.781' W
34° 8.107' N116° 53.169' W
34° 6.887' N116° 49.583' W
34° 7.811' N116° 52.229' W
34° 7.429' N116° 50.480' W
34° 7.269' N116° 50.284' W
34° 6.918' N116° 49.782' W
34° 6.580' N116° 43.553' W
34° 6.563' N116° 42.871' W
34° 6.504' N116° 42.744' W
Over the Line
34° 6.189' N116° 45.722' W
34° 5.875' N116° 45.267' W
34° 5.620' N116° 48.268' W
34° 5.816' N116° 48.430' W
34° 5.435' N116° 46.034' W
34° 5.391' N116° 48.510' W
34° 5.215' N116° 48.523' W
34° 5.044' N116° 46.562' W
34° 4.849' N116° 47.326' W
Over the Line
34° 5.101' N116° 48.261' W
34° 4.989' N116° 48.151' W
Over the Line
CA-BDF-007894 Lake Fire 07_01_2015 @ 2324PDT
31,272Heat Interpreted Ac NAD_1983
20150701_2324PDT_Isolated_300_Feet_From_Line
20150701_2324PDT_Lake_Isolated_Heat
20150630_2249PDT_Lake_Heat_P
20150701_2324PDT_Lake_Heat_Perimeter
20150701_2324PDT_Lake_Scattered_Heat
0 0.35 0.7 1.4 2.1 2.8
Miles
N
NATIONAL INFRARED OPERATIONS
C.L.Bloxham IRIN