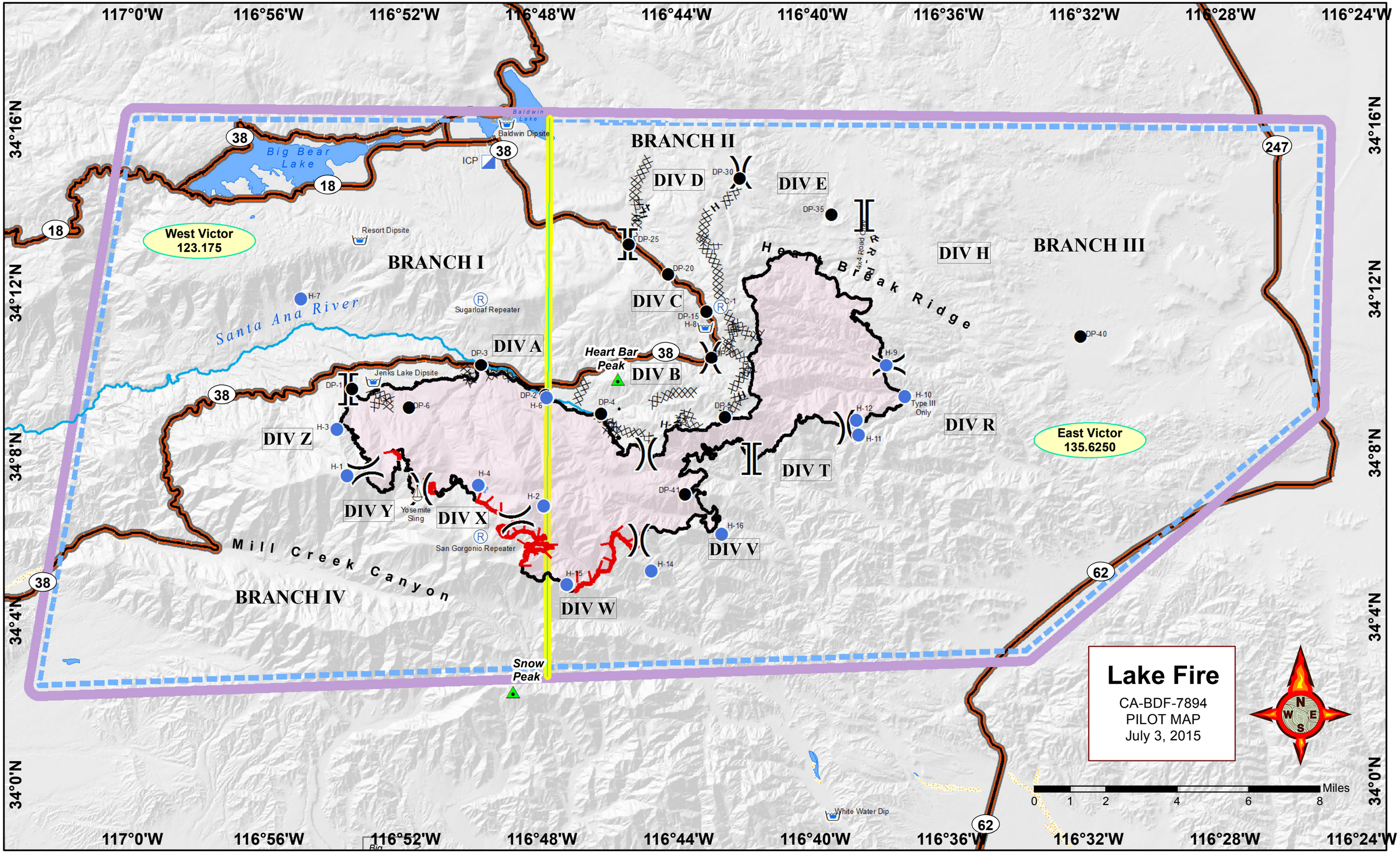

7/2/2015 & 9:09:36 PM Cal Team 5