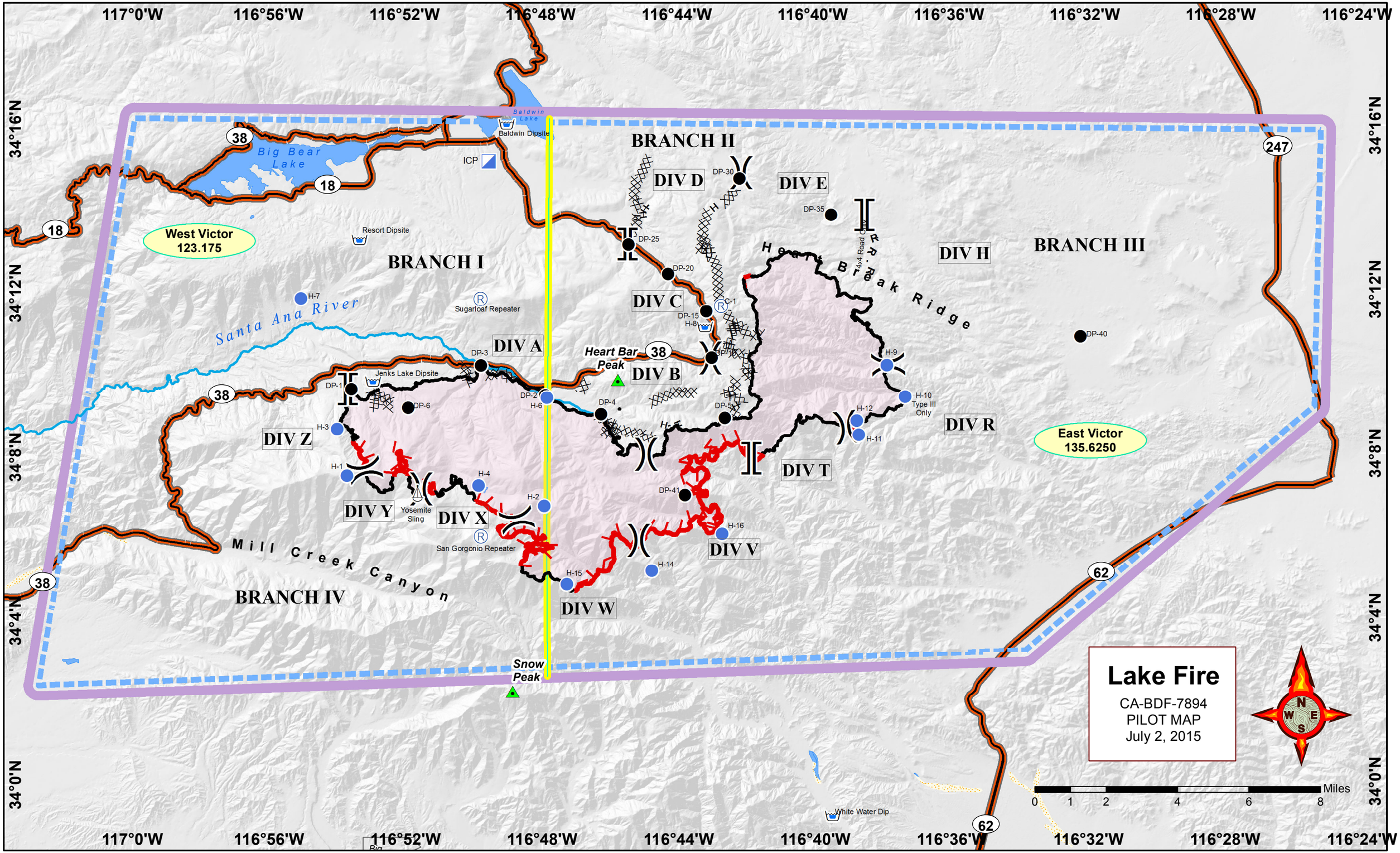

7/1/2015 & 9:31:58 PM Cal Team 5