OPERATIONS BRANCH III

LAKE FIRE CA-BDF-7894

July 2 2015; 31,359 Acres

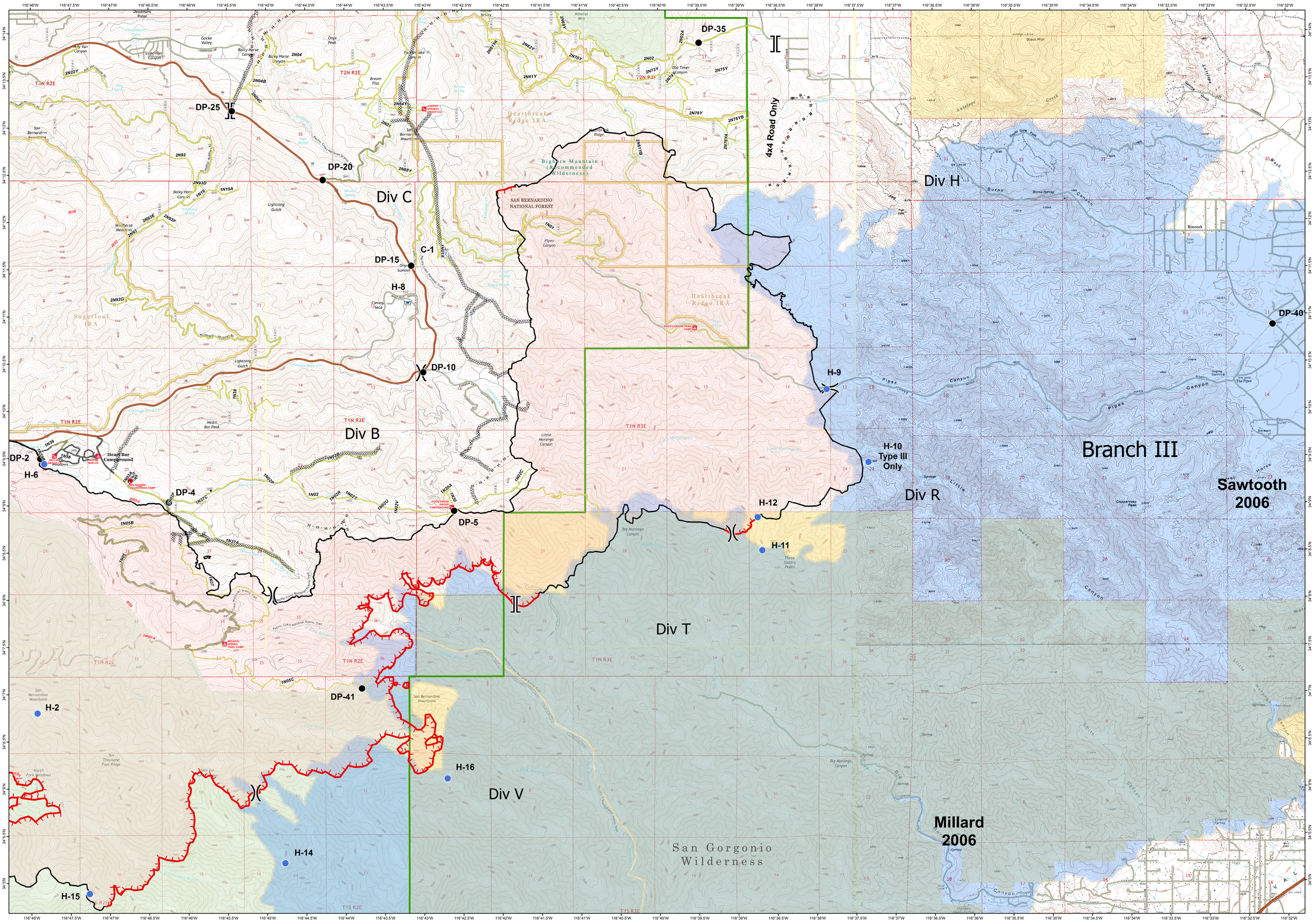

0 1 2

Miles

NAD83 UTM Zone 11N

N W E S

Branch

Division

Uncontrolled Fire Edge

Completed Dozer Line

Completed Line

Hand Line

4x4 Road

Drop Point

Helispot

Dip Site

Incident Command Post

Repeater

Sling Site

AdministrativeForest

Inventoried Roadless Area

Recommended Wilderness

Bureau of Land Management

National Forest

Fire History

Paved Road

Gravel Road

Dirt Road

4wd Road

Forest Trail

State Highway

Major Road