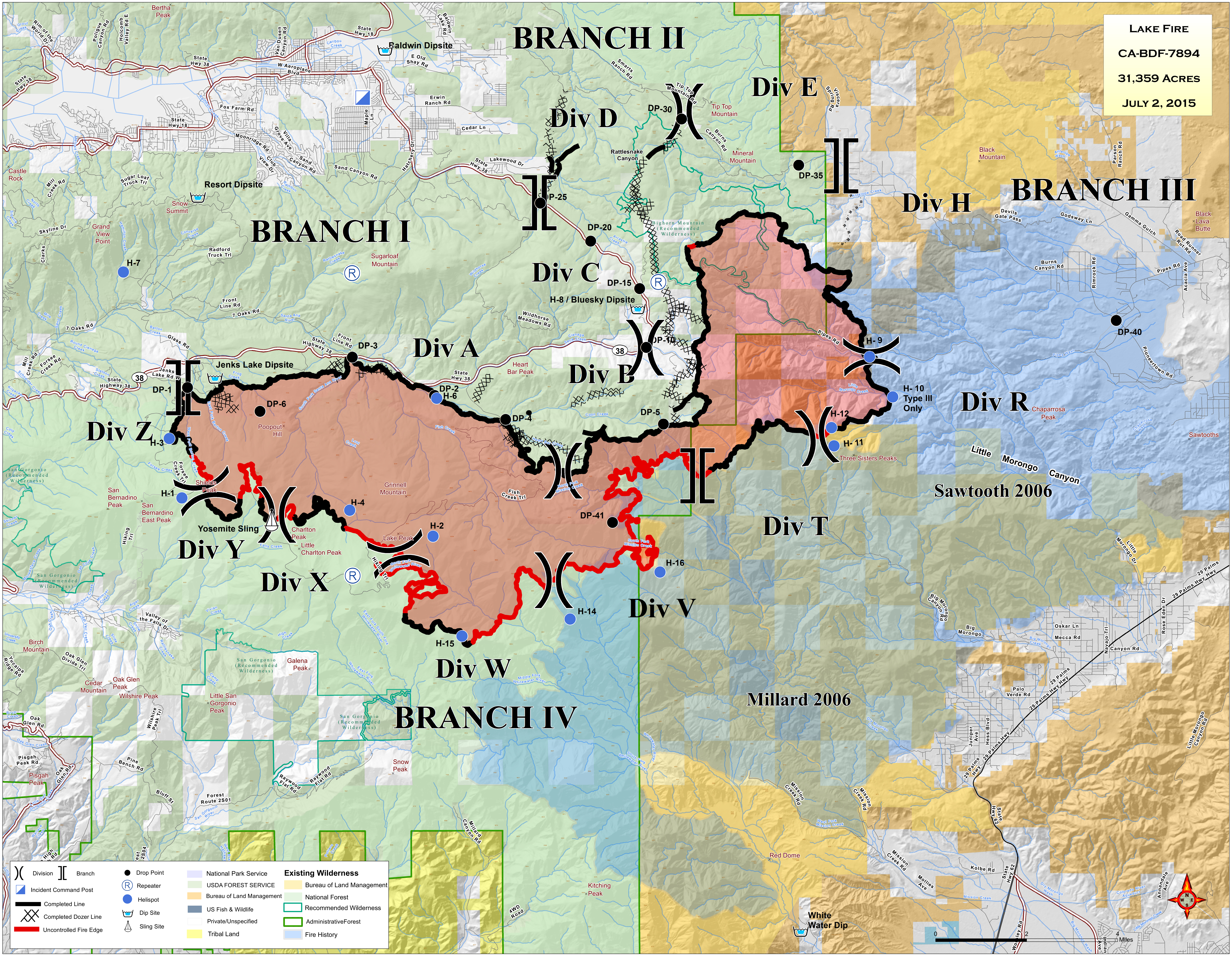

Lake Fire
CA-BDF-7894
31,359 Acres
July 2, 2015
BRANCH I
BRANCH II
BRANCH III
BRANCH IV
Div A
Div B
Div C
Div D
Div E
Div H
Div R
Div T
Div V
Div W
Div X
Div Y
Div Z
Sawtooth 2006
Millard 2006
Baldwin Dipsite
Resort Dipsite
Jenks Lake Dipsite
H-8 / Bluesky Dipsite
White Water Dip
Yosemite Sling
DP-1
DP-2
DP-3
DP-4
DP-5
DP-6
DP-10
DP-15
DP-20
DP-25
DP-30
DP-35
DP-40
DP-41
H-1
H-2
H-3
H-4
H-6
H-7
H- 9
H- 10 Type III Only
H- 11
H-12
H-14
H-15
H-16
Bertha Peak
Castle Rock
Snow Summit
Grand View Point
Sugarloaf Mountain
Heart Bar Peak
Rattlesnake Canyon
Tip Top Mountain
Mineral Mountain
Black Mountain
Black Lava Butte
Poopout Hill
Grinnell Mountain
Shields Peak
San Bernadino Peak
San Bernardino East Peak
Charlton Peak
Little Charlton Peak
Lake Peak
Chaparrosa Peak
Three Sisters Peaks
Sawtooths
Birch Mountain
Cedar Mountain
Oak Glen Peak
Wilshire Peak
Galena Peak
Little San Gorgonio Peak
Snow Peak
Pisgah Peak
Kitching Peak
Red Dome
Bighorn Mountain (Recommended Wilderness)
San Gorgonio (Recommended Wilderness)
State Hwy 18
State Hwy 38
W Aeroplane Blvd
Fox Farm Rd
Moonridge Rd
Sand Canyon Rd
Lakewood Dr
Cedar Ln
Erwin Ranch Rd
Smarts Ranch Rd
Burns Canyon Rd
Pipes Rd
Godsway Ln
Gamma Gulch
Pioneertown Rd
Little Morongo Canyon
Big Morongo Canyon Rd
29 Palms Hwy
State Hwy 62
Mission Creek Rd
Oak Glen Rd
Valley of the Falls Dr
Forest Route 2S01
Millard Canyon Rd
Division
Branch
Incident Command Post
Completed Line
Completed Dozer Line
Uncontrolled Fire Edge
Drop Point
Repeater
Helispot
Dip Site
Sling Site
National Park Service
USDA FOREST SERVICE
Bureau of Land Management
US Fish & Wildlife
Private/Unspecified
Tribal Land
Existing Wilderness
Bureau of Land Management
National Forest
Recommended Wilderness
AdministrativeForest
Fire History
0
2
4
Miles
N
E
S
W