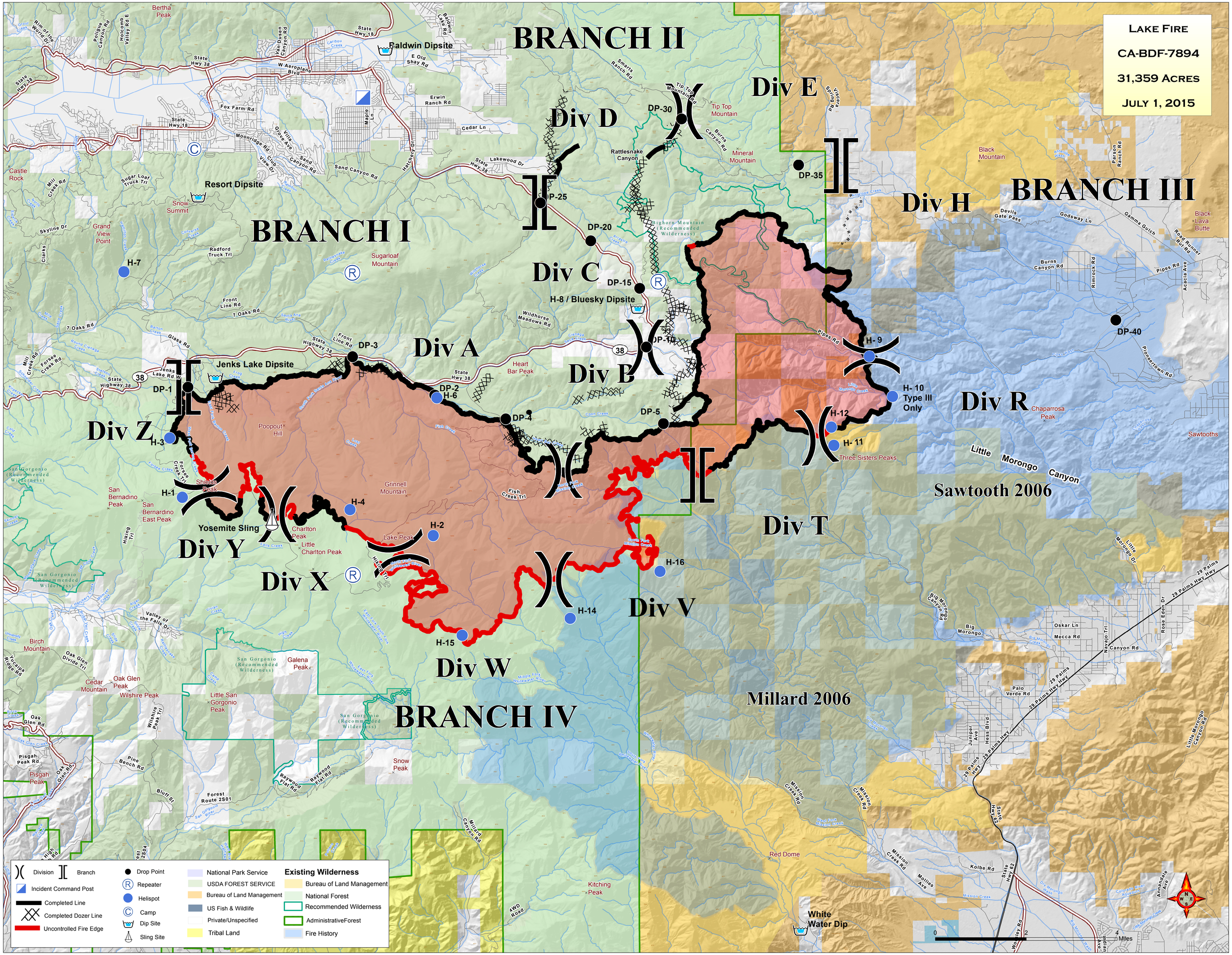
Lake Fire
CA-BDF-7894
31,359 Acres
July 1, 2015
BRANCH II
BRANCH I
BRANCH III
BRANCH IV
Div A
Div B
Div C
Div D
Div E
Div H
Div R
Div T
Div V
Div W
Div X
Div Y
Div Z
Sawtooth 2006
Millard 2006
Baldwin Dipsite
Resort Dipsite
Jenks Lake Dipsite
H-8 / Bluesky Dipsite
Yosemite Sling
White Water Dip
DP-1
DP-2
DP-3
DP-4
DP-5
DP-10
DP-15
DP-20
DP-25
DP-30
DP-35
DP-40
H-1
H-2
H-3
H-4
H-6
H-7
H-9
H-10
Type III Only
H-11
H-12
H-14
H-15
H-16
Castle Rock
Bertha Peak
Snow Summit
Grand View Point
Sugarloaf Mountain
Tip Top Mountain
Mineral Mountain
Black Mountain
Black Lava Butte
Heart Bar Peak
Poopout Hill
Grinnell Mountain
Shields Peak
San Bernadino Peak
San Bernardino East Peak
Charlton Peak
Little Charlton Peak
Lake Peak
Three Sisters Peaks
Chaparrosa Peak
Sawtooths
Little Morongo Canyon
Red Dome
Kitching Peak
Galena Peak
Birch Mountain
Cedar Mountain
Oak Glen Peak
Wilshire Peak
Little San Gorgonio Peak
Snow Peak
Pisgah Peak
San Gorgonio (Recommended Wilderness)
Bighorn Mountain (Recommended Wilderness)
Rattlesnake Canyon
Wildhorse Meadows Rd
Fish Creek Trl
Fish Creek
Coon Creek
Cienaga Seco Creek
Lake Creek
Falls Creek
Hiking Trl
Pipes Rd
Burns Canyon Rd
Godsway Ln
Gamma Gulch
Devils Gate Pass
Rimrock Rd
Pioneertown Rd
Acacia Ave
Road Runner Rut Rd
Parson Ranch Rd
Sand Canyon Rd
Cedar Ln
Lakewood Dr
Erwin Ranch Rd
Fox Farm Rd
Moonridge Rd
Sugar Loaf Truck Trl
Skyline Dr
Radford Truck Trl
Front Line Rd
7 Oaks Rd
Glass Rd
Jenks Lake Rd W
Forsee Creek Rd
Mill Creek Rd
Clarks
Hatchery Dr
Maple Ln
Van Dusen Canyon Rd
W Aeroplane Blvd
E Old Shay Rd
Baldwin Lake Rd
Snarts Ranch Rd
Tip Top Mountain Rd
Burns Canyon Rd
Viscera Spring Rd
Antelope Pass
Parson Ranch Rd
Gamma Gulch
Godsway Ln
Burns Canyon Rd
Rimrock Rd
Pipes Rd
Acacia Ave
Pioneertown Rd
Road Runner Rut Rd
Little Morongo Canyon
Little Morongo Dr
Big Morongo Canyon Rd
Big Morongo
Oskar Ln
Mecca Rd
Navajo Trl
Canyon Rd
Rose Eden Dr
29 Palms Hwy
Palo Verde Rd
Juniper Ave
Hess Blvd
Mission Creek Rd
Mollies Ave
Kolbe Rd
State Hwy 62
Wonderly Rd
Indian Ave
Amandale Ave
Little Morongo Canyon Rd
State Hwy 38
State Hwy 18
W Aeroplane Blvd
Caribou Creek
Cienaga Seco Creek
Fish Creek
Coon Creek
Lake Creek
Falls Creek
Mission Creek
Big Morongo Wash
Colorado River Aqueduct
Valley of the Falls Dr
Oak Glen Divide Trl
Oak Glen Rd
Pisgah Peak Rd
Pine Bench Rd
Bluff St
Wilshire Peak Trl
Forest Route 2S01
Raywood Flat Rd
Millard Canyon Rd
4WD Road
Division
Branch
Incident Command Post
Completed Line
Completed Dozer Line
Uncontrolled Fire Edge
Drop Point
Repeater
Helispot
Camp
Dip Site
Sling Site
National Park Service
USDA FOREST SERVICE
Bureau of Land Management
US Fish & Wildlife
Private/Unspecified
Tribal Land
Existing Wilderness
Bureau of Land Management
National Forest
Recommended Wilderness
AdministrativeForest
Fire History
0
2
4
Miles
N
W
E
S