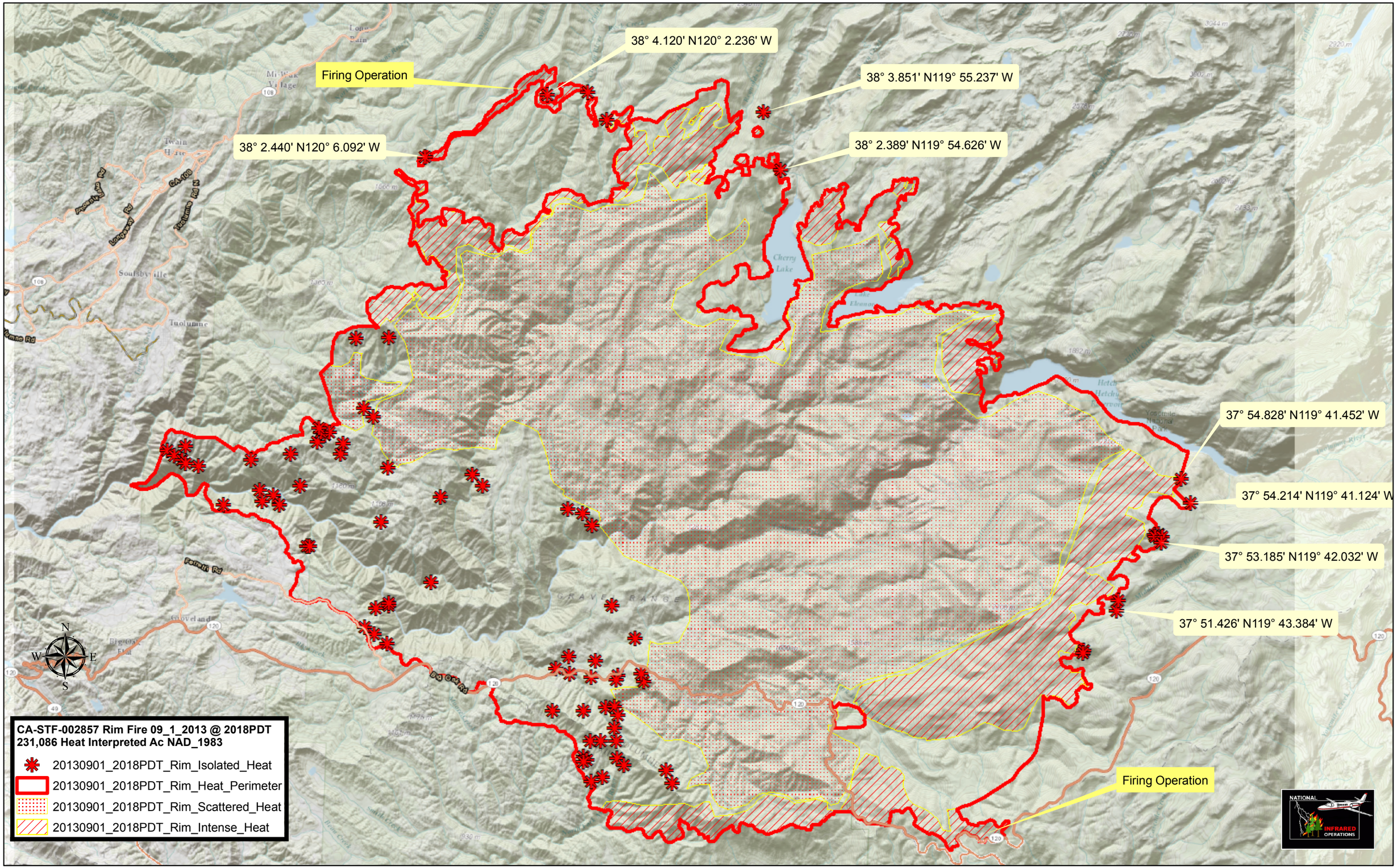
38° 4.120' N120° 2.236' W
Firing Operation
38° 3.851' N119° 55.237' W
38° 2.440' N120° 6.092' W
38° 2.389' N119° 54.626' W
37° 54.828' N119° 41.452' W
37° 54.214' N119° 41.124' W
37° 53.185' N119° 42.032' W
37° 51.426' N119° 43.384' W
Firing Operation
CA-STF-002857 Rim Fire 09_1_2013 @ 2018PDT
231,086 Heat Interpreted Ac NAD_1983
20130901_2018PDT_Rim_Isolated_Heat
20130901_2018PDT_Rim_Heat_Perimeter
20130901_2018PDT_Rim_Scattered_Heat
20130901_2018PDT_Rim_Intense_Heat
N
S
E
W
0 0.5 1 2 3 4
Miles
C.L.Bloxham III IRIN