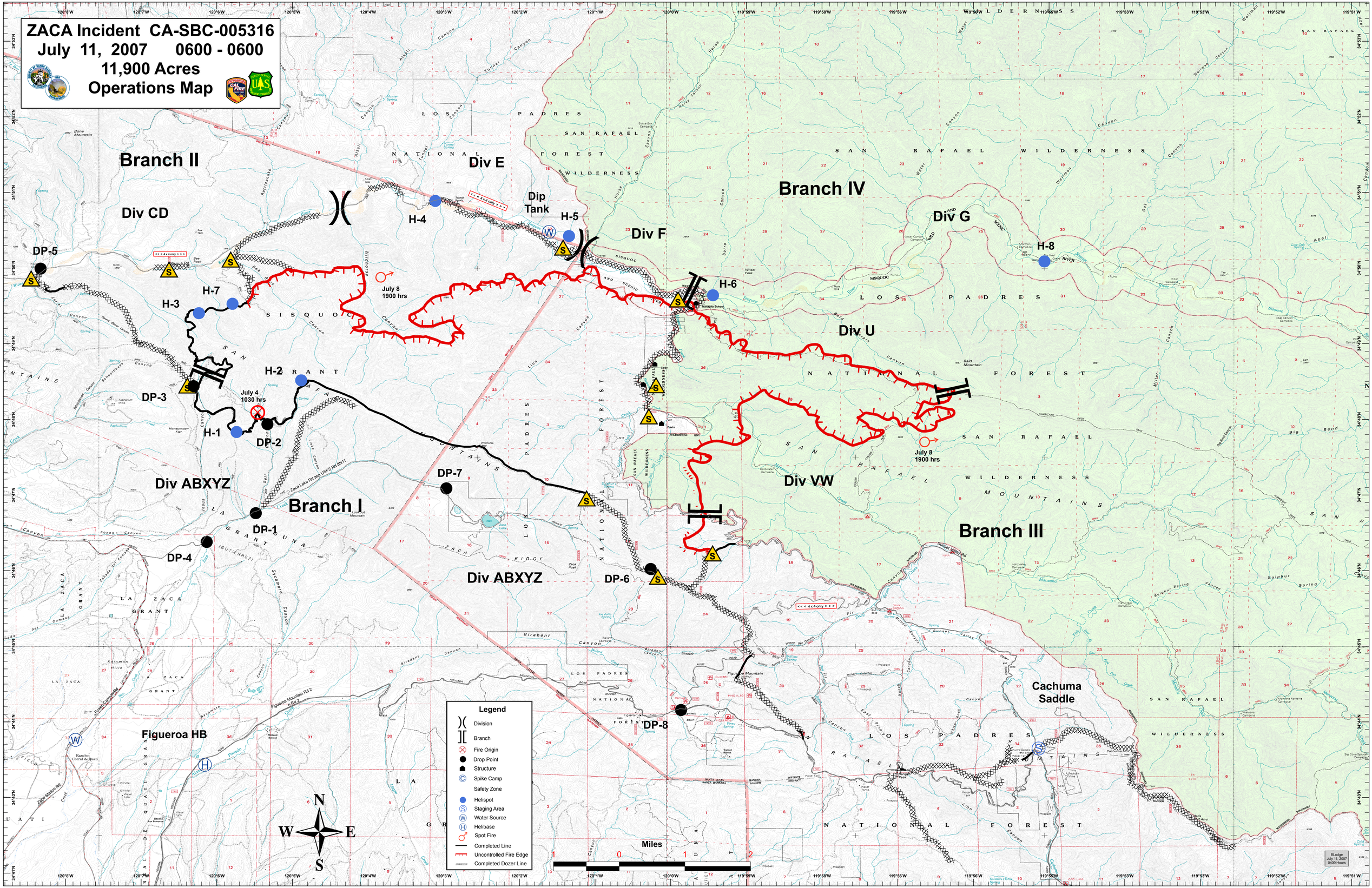ZACA Incident CA-SBC-005316
July 11, 2007 0600 - 0600
11,900 Acres
Operations Map