FIRE TRANSPORTATION
SHASTA LAKE NORTH

Prepared 22 June 2015 by: T. Putt (Shasta-Trinity National Forest SO)
This map is filed @ T:\FS\NFS\ShastaTrinity\Program\5100FireMgmt\GIS\SHF_Transportation

0 0.5 1 2 3 4 Miles

FIRE SUPRESSION INFORMATION

LOOKOUTS
- LOOKOUT

WATER SOURCES
- WATER

- DIRECT PROTECTION AREA
- FIRE STATIONS

MISCELLANEOUS
- HELISPOT

MISCELLANEOUS
- CAVE/MINE TUNNEL ENTRANCE/ADIT
- CEMETERY OR GRAVE
- LOCATED OR LANDMARK OBJECT
- MINE SHAFT
- PIT
- POWER SUBSTATION
- PROSPECT
- QUARRY OR OPEN PIT MINE
- TANKS/TOWER - SMALL
- REPEATER
- MOUNTAIN PEAK
- RAILROAD
- UNDERGROUND PIPELINE
- TRANSMISSION LINE
- USFS RANGER STATION

LAND DESIGNATIONS
- SHASTA-TRINITY NATIONAL FOREST
- NON-FOREST SERVICE WITHIN FOREST BOUNDARY
- RANGER DISTRICT BOUNDARY
- TOWNSHIP AND RANGE SECTIONS
- COUNTY BOUNDARY
- LATE SUCCESSIONAL RESERVE
- WILDERNESS
- BUREAU OF LAND MANAGEMENT
- CALIFORNIA STATE LAND

DEVELOPED RECREATION POINTS
- CAMPGROUND
- TRAILHEAD

TRANSPORTATION - ROADS
- INTERSTATE HIGHWAY
- INTERSTATE HIGHWAY RAMP
- STATE HIGHWAY
- US HIGHWAY
- LEVEL 4 (MODERATE DEGREE OF COMFORT)
- LEVEL 3 (OPEN TO HIGHWAY LEGAL VEHICLES)
- LEVEL 2 (OPEN TO ALL VEHICLES)
- LEVEL 1 (CLOSED ROAD)
- ADMIN ONLY
- OTHER PUBLIC
- PRIVATE
- UNAUTHORIZED ROUTES
- PERMIT REQUIRED
- STATUS UNKNOWN

TRANSPORTATION - TRAILS
- NATIONAL FOREST SYSTEM TRAIL
- OTHER FEDERAL OR STATE TRAIL
- PACIFIC CREST TRAIL
- UNAUTHORIZED TRAIL
- DECOMMISSIONED TRAIL

HYDRO
- INTERMITTENT STREAM
- PERENNIAL STREAM OR RIVER
- CANAL DITCH
- CONNECTOR
- PIPELINE/AQUEDUCT
- PIPELINE/AQUEDUCT UNDERGROUND
- PIPELINE PENSTOCK OR SIPHON
- SPRINGS
- LAKE/POND
- RESERVOIR
- SWAMP/MARSH

0°34' 10 MILS
14°29' 257 MILS
MN GN

UTM GRID AND 2014 MAGNETIC NORTH DECLINATION AT CENTER OF SHEET

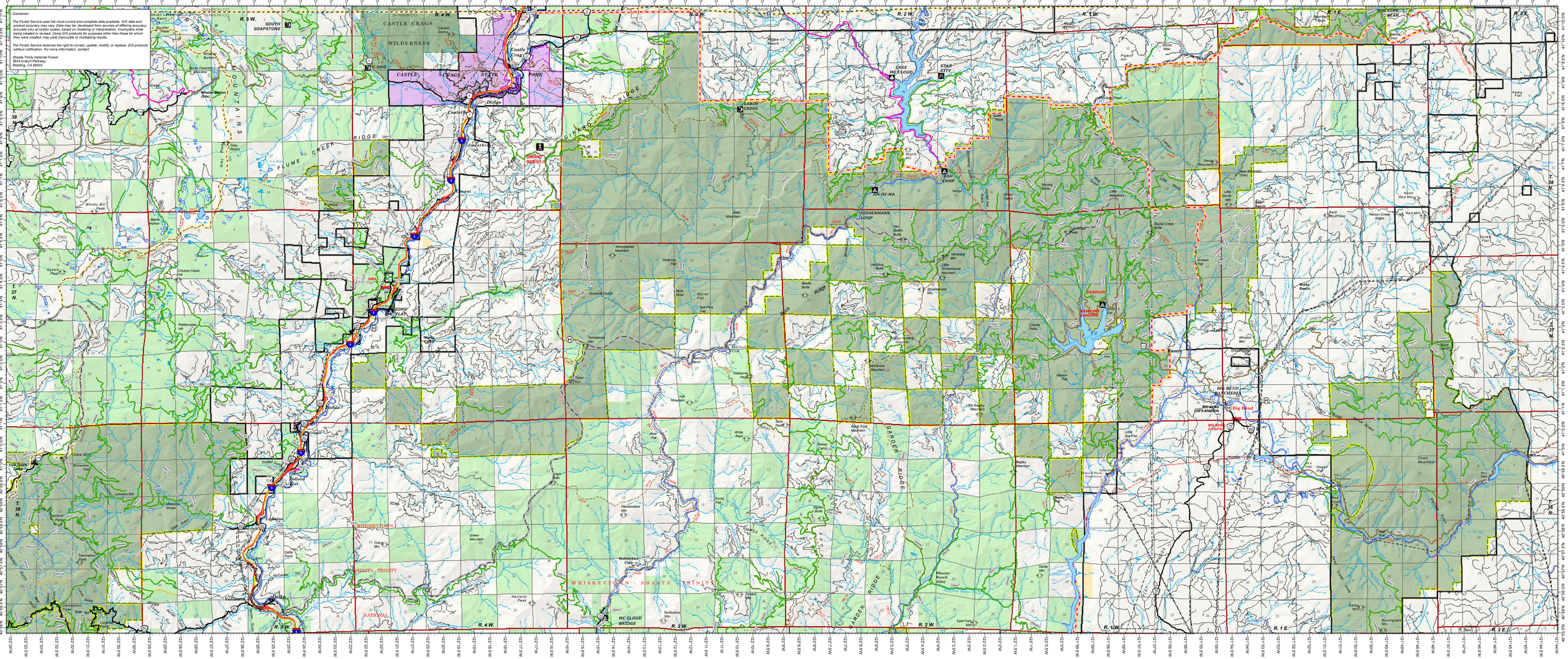

Disclaimer:

The Forest Service uses the most current and complete data available. GIS data and product accuracy may vary. Data may be: developed from sources of differing accuracy, accurate only at certain scales, based on modeling or interpretation, incomplete while being created or revised. Using GIS products for purposes other than those for which they were created, may yield inaccurate or misleading results.

The Forest Service reserves the right to correct, update, modify, or replace, GIS products without notification. For more information, contact:

Shasta-Trinity National Forest
3644 Avtech Parkway
Redding, CA 96002