FIRE TRANSPORTATION WEAVERVILLE SOUTH

FIRE SUPRESSION INFORMATION

LOOKOUTS
- LOOKOUT

WATER SOURCES
- WATER

MISCELLANEOUS
- AIRPORT
- HELISPOT
- HELIBASE
- MEDIVAC
- DIRECT PROTECTION AREA
- FIRE STATIONS

MISCELLANEOUS
- CAVE/MINE TUNNEL ENTRANCE/ADIT
- CEMETERY OR GRAVE
- HOSPITAL
- LOCATED OR LANDMARK OBJECT
- MINE SHAFT
- PIT
- PROSPECT
- QUARRY OR OPEN PIT MINE
- TANKS/TOWER - SMALL
- DIP SITE
- DISPERSED CAMP
- DROP POINT
- REPEATER
- MOUNTAIN PEAK
- UNDERGROUND PIPELINE
- TRANSMISSION LINE
- USFS RANGER STATION

LAND DESIGNATIONS
- SHASTA-TRINITY NATIONAL FOREST
- NON-FOREST SERVICE WITHIN FOREST BOUNDARY
- RANGER DISTRICT BOUNDARY
- OTHER NATIONAL FORESTS

UTM GRID AND 2014 MAGNETIC NORTH DECLINATION AT CENTER OF SHEET
GN 0°8' 3 MILS; MN 14°34' 259 MILS

- TOWNSHIP AND RANGE
- SECTIONS
- COUNTY BOUNDARY
- BUREAU OF LAND MANAGEMENT
- LATE SUCCESSIONAL RESERVE
- WILDERNESS

DEVELOPED RECREATION POINTS
- BOATING SITE
- CAMPGROUND
- INFO SITE/FEE STATION
- INTERPRETIVE SITE
- PICNIC SITE
- TRAILHEAD

0 0.5 1 2 3 4 5 Miles

TRANSPORTATION - ROADS
- STATE HIGHWAY
- LEVEL 4 (MODERATE DEGREE OF COMFORT)
- LEVEL 3 (OPEN TO HIGHWAY LEGAL VEHICLES)
- LEVEL 2 (OPEN TO ALL VEHICLES)
- LEVEL 1 (CLOSED ROAD)
- ADMIN ONLY
- DECOMMISSIONED
- OTHER PUBLIC
- PRIVATE
- UNAUTHORIZED ROUTES
- PERMIT REQUIRED
- CONVERTED TO MOTORIZED TRAIL
- STATUS UNKNOWN

TRANSPORTATION - TRAILS
- NATIONAL FOREST SYSTEM TRAIL, OTHER FEDERAL OR STATE TRAIL, PACIFIC CREST TRAIL
- UNAUTHORIZED TRAIL
- DECOMMISSIONED TRAIL

HYDRO
- INTERMITTENT STREAM
- PERENNIAL STREAM OR RIVER
- CANAL DITCH
- CONNECTOR
- PIPELINE/AQUEDUCT UNDERGROUND
- PIPELINE PENSTOCK OR SIPHON
- SPRINGS
- LAKE/POND
- RESERVOIR
- ICE MASS
- SWAMP/MARSH

Prepared 7 July 2015 by: T. Putt (Shasta-Trinity National Forest SO)
This map is filed @ T:\FS\NFS\ShastaTrinity\Program\5100FireMgmt\GIS\SHF_Transportation

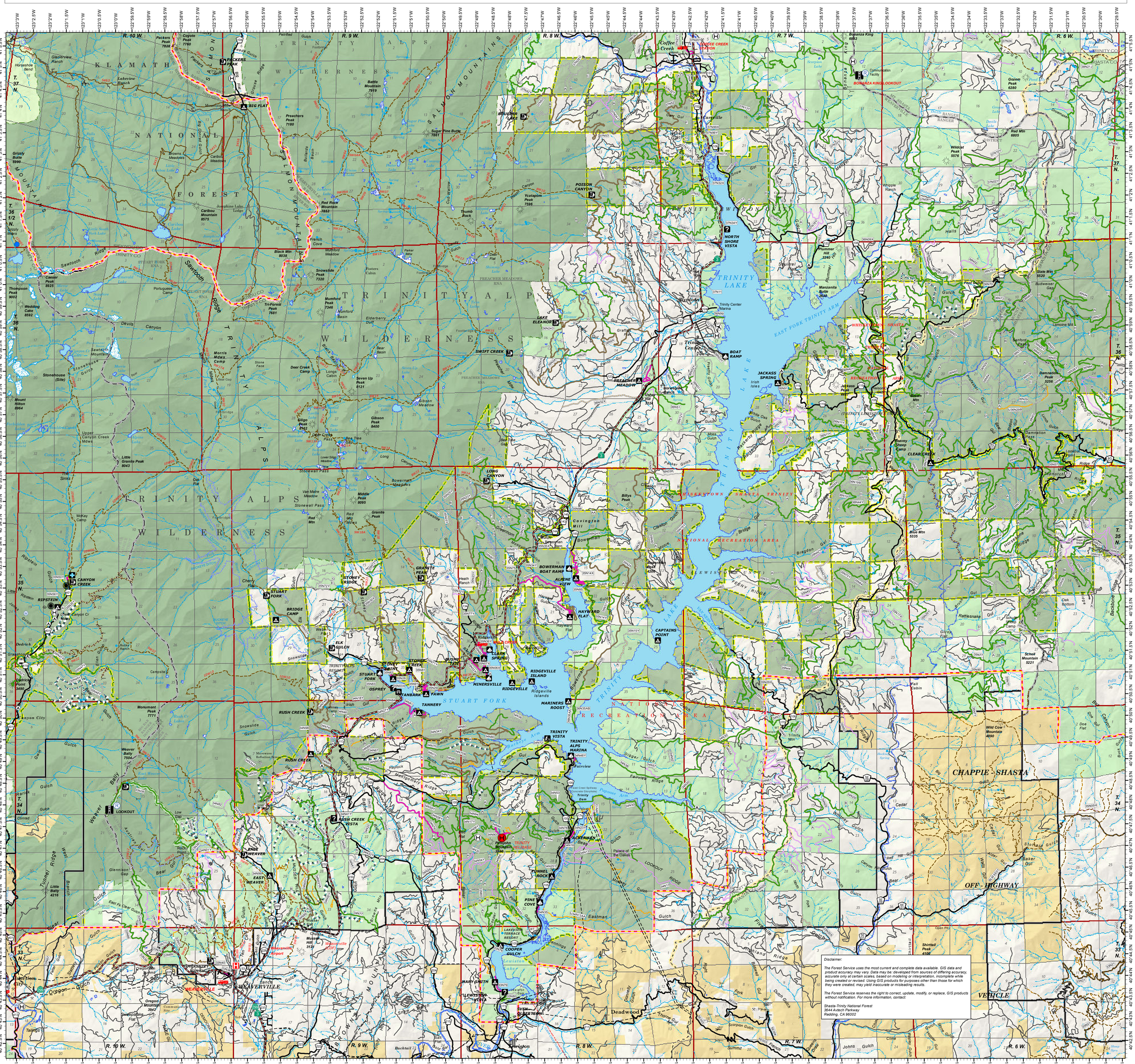
R. 10 W.
R. 9 W.
R. 8 W.
R. 7 W.
R. 6 W.
T. 37 N.
T. 36 N.
T. 35 N.
T. 34 N.
T. 33 N.
KLAMATH NATIONAL FOREST
TRINITY ALPS WILDERNESS
SALMON MOUNTAINS
TRINITY LAKE
Weaverville
Lewiston
Trinity Center
Coffee Creek
Douglas City
Junction City
Oregon Gulf
Deadwood
Johns
CHAPPIE - SHASTA OFF - HIGHWAY VEHICLE
PACKERS PEAK
BIG FLAT
BOULDER LAKE
POISON CANYON
NORTH SHORE VISTA
BOAT RAMP
JACKASS SPRING
CLEAR CREEK
SWIFT CREEK
PREACHER MEADOW
LAKE ELEANOR
LONG CANYON
BOWERMAN BOAT RAMP
ALPINE VIEW
HAYWARD FLAT
CAPTAINS POINT
CANYON CREEK
RIPSTEIN
STUART FORK
BRIDGE CAMP
ELK GULCH
STONEY RIDGE
GRANITE PEAK
CLARK SPRING
RIDGEVILLE ISLAND
RIDGEVILLE
MINERSVILLE
MARINERS ROOST
TRINITY VISTA
TRINITY ALPS MARINA
RUSH CREEK
EAST WEAVER
ACKERMAN
TUNNEL ROCK
PINE COVE
COOPER GULCH
MARY SMITH
LEWISTON
SVEN OLDERSHAW
Weaverville Airport
Weaverville CDF
WEAVERVILLE
Oregon Mountain Communication Site
Tailings
Buckhorn Mtn
Bonanza King Lookout
Gozeen Peak 6280
Red Mtn 6805
Wildcat Peak 5578
Wild Cow Mountain 4890
Shirtail Peak 4108
Blue Mtn 5335
Schell Mountain 5221
Damnation Peak 5256
Manzanita Butte 2640
Plummer Hill 3240
Sugar Pine Butte 7861
Battle Mountain 7919
Preachers Peak 7180
Red Rock Mountain 7853
Black Mtn 8038
Tri-Forest Peak 7681
Mumford Peak 7346
Siligo Peak 8162
Gibson Peak 8400
Little Granite Peak 8043
Middle Peak 8095
Ycatapom Peak 7596
Caesar Peak 8925
Thompson Peak 9002
Grizzly Butte 5990
Weaver Bally 7504
Little Bally 4216
Oregon Mountain 3942
Monument Peak 7771
Oldrich Point 3490
Bunkhouse Point 3598
Ackerman Point 3598
Palace Be Oakes
Eastman
Deadwood
Summit
Buckhorn
Johns Gulch
Shirtail Gulch
Oregon Gulch
Tunnel Ridge
Weaver Bally
Sawtooth Ridge
Stuart Fork
Trinity Lake
Lewiston Lake
Coffee Creek
Douglas City
Junction City
Oregon Gulch
Weaverville
Lewiston
Trinity Center