FIRE TRANSPORTATION
YOLLA BOLLA

FIRE SUPRESSION INFORMATION

LOOKOUTS

- LOOKOUT, STAFFED

WATER SOURCES

- WATER

MISCELLANEOUS

- DIRECT PROTECTION AREA
- FIRE STATIONS
- HELISPOT
- AIRPORT

MISCELLANEOUS

- CAVE/MINE TUNNEL ENTRANCE/ADIT
- CEMETERY OR GRAVE
- CORRAL
- LOCATED OR LANDMARK OBJECT
- MINE SHAFT
- PIT
- PROSPECT
- QUARRY OR OPEN PIT MINE
- TANKS/TOWER - SMALL
- DISPERSED CAMP
- REPEATER
- MOUNTAIN PEAK
- RAILROAD
- UNDERGROUND PIPELINE
- TRANSMISSION LINE
- USFS RANGER STATION

LAND DESIGNATIONS

- SHASTA-TRINITY NATIONAL FOREST
- NON-FOREST SERVICE WITHIN FOREST BOUNDARY
- RANGER DISTRICT BOUNDARY
- OTHER NATIONAL FORESTS
- TOWNSHIP AND RANGE
- SECTIONS
- COUNTY BOUNDARY
- NATIONAL PARK SERVICE
- BUREAU OF LAND MANAGEMENT

LAND ALLOCATIONS

- LATE SUCCESSIONAL RESERVE
- WILDERNESS

DEVELOPED RECREATION POINTS

- CAMPGROUND
- PICNIC SITE
- TRAILHEAD

TRANSPORTATION - ROADS

- STATE HIGHWAY
- COUNTY ROAD
- LEVEL 4 (MODERATE DEGREE OF COMFORT)
- LEVEL 3 (OPEN TO HIGHWAY LEGAL VEHICLES)
- LEVEL 2 (OPEN TO ALL VEHICLES)
- LEVEL 1 (CLOSED ROAD)
- ADMIN ONLY
- DECOMMISSIONED
- OTHER PUBLIC
- PRIVATE
- UNAUTHORIZED ROUTES
- PERMIT REQUIRED
- CONVERTED TO MOTORIZED TRAIL
- STATUS UNKNOWN

TRANSPORTATION - TRAILS

- NATIONAL FOREST SYSTEM TRAIL, OTHER FEDERAL OR STATE TRAIL, PACIFIC CREST TRAIL
- UNAUTHORIZED TRAIL
- DECOMMISSIONED TRAIL

HYDRO

- INTERMITTENT STREAM
- PERENNIAL STREAM OR RIVER
- CONNECTOR
- PIPELINE/AQUEDUCT
- PIPELINE/AQUEDUCT UNDERGROUND
- SPRINGS
- LAKE/POND
- RESERVOIR
- SWAMP/MARSH

MN GN 14°34' 259 MILS 0°0' 0 MILS

UTM GRID AND 2014 MAGNETIC NORTH DECLINATION AT CENTER OF SHEET

0 0.5 1 2 3 4 5 Miles

PREPARED 8 JUNE 2015 BY T. PUTT (SHASTA-TRINITY NATIONAL FOREST SO)

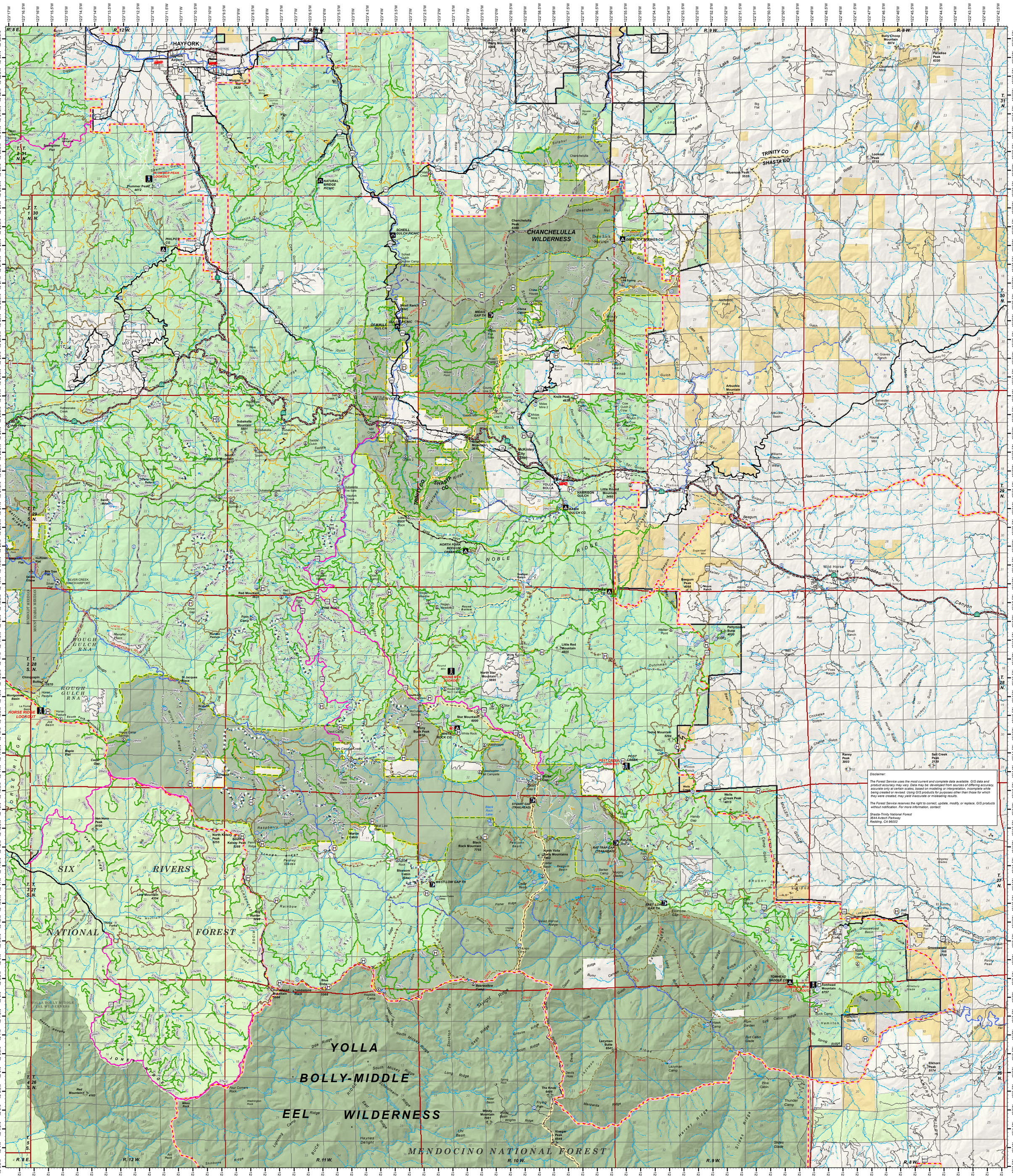

Disclaimer:

The Forest Service uses the most current and complete data available. GIS data and product accuracy may vary. Data may be: developed from sources of differing accuracy, accurate only at certain scales, based on modeling or interpretation, incomplete while being created or revised. Using GIS products for purposes other than those for which they were created, may yield inaccurate or misleading results.

The Forest Service reserves the right to correct, update, modify, or replace, GIS products without notification. For more information, contact:

Shasta-Trinity National Forest
3644 Avtech Parkway
Redding, CA 96002